2 CENTS PAY NO MORE!

Chicago Daily Tribune

THE WORLD'S GREATEST NEWSPAPER

FINAL ★★

VOLUME XCVI.—NO. 252 C [REG. U. S. PAT. OFFICE. COPYRIGHT 1937 BY THE CHICAGO TRIBUNE.] THURSDAY, OCTOBER 21, 1937.—38 PAGES THIS PAPER CONSISTS OF THREE SECTIONS—SECTION ONE PRICE TWO CENTS IN CHICAGO AND SUBURBS ELSEWHERE THREE CENTS

MAYOR WINS CAR LINES' O. K.

MILLION DOLLAR CCC CAMPS ARE SOLD FOR $6,000

Lumber to Be Used for Cow Sheds.

New York, Oct. 20.—[Special.]—Before the snow flies the hillsides of Orange and Sullivan counties will be blossoming with new chicken houses and cow sheds made from all that remains of the federal government's million dollar concentration of CCC camps in the Wallkill valley near Middletown, N. Y.

Four camps were built and equipped at a cost of $1,000,000. They were used for two years by 3,000 colored and white youths who were sent to take out some nine miles of kinks from the Wallkill river and cure it of its habit of overflowing annually into the rich, black soil farms of its valley.

The camps were abandoned last spring and their occupants scattered to other CCC camps. A private building wrecking firm bought the four camps for $6,000 and arranged to resell the 3,000,000 feet of lumber in them for about $40,000 with the final purchasers doing the actual demolition and trucking. The government then brought in private contractors at a cost of $159,000 to finish the river work which the CCC boys had started.

There Are Several Answers.

The arresting question of why all this has called forth almost as many answers as times it was asked of army officers in charge of CCC camp administration, army engineers in charge of flood control construction projects such as the Wallkill work, and of CCC officials in Washington. And to each answer there seemed to be an opposing set of facts which would not quite fit into the picture.

Most of the army officers said plainly that they did not know the answer, they could only guess. Orders had come from Washington to abandon the camps, sell the buildings and turn the flood control work over to private contractors. They guessed, variously, that the money had run out, the boys had done all the sort of work they were fitted to do, or that it was difficult to find youths who wanted to go to CCC camps.

Official Explanation.

The official explanation from the office of Robert Fechner, director of the Civilian Conservation Corps, was a combination of several of these. It went:

1. A reduction in the personnel of the CCC had to be made for economy reasons. [Yet the 3,000 youths on the Wallkill project were assigned elsewhere.]

2. The work had progressed to a point where nothing further could be done without heavy equipment and machinery, which the CCC did not want to buy. [For more than a year the CCC boys on this project used fourteen power shovels, twelve bulldozers and 277 trucks which were the property of the government, according to one engineer. In fact, about fifty of the trucks still are there, standing in a lot slowly rusting into junk while a private contractor is paid to use his trucks.]

3. The CCC, the war department, and the state decided that emergency work was needed to prevent an unexpected freshet from undoing what had been done.

Gets Everything Cheaply.

Whatever the reason for the extravagance of the government, which to the frugal farmers of the Wallkill valley is appalling, they are acquiring themselves a fine lot of new hen houses at little cost.

"I'd been thinking of putting an addition on my barn up near Monticello," said one of them who was dismantling the 116 foot barracks he had bought for $200.

"When they started building these camps I just said to myself that the CCC wouldn't last long and I'd just wait. Sure glad I did now. I've got me a whole new barn, and for my purposes the lumber is just like new."

The company which bought the four camps, all of which are within twelve miles of each other, for $6,000 is the Harris Wrecking company of Cleveland.

NEWS SUMMARY

of The Tribune [And Historical Scrap Book.] Thursday, October 21, 1937.

LOCAL.

Mayor Kelly's transit settlement plan wins support of car lines. Page 1.

Husband sues to divorce Carol G., named as friend of Winnetka fire captain. Page 1.

Farewell note revealed as missing Prof. Ernest Lauer returns. Page 1.

Aldermen awake after long nap on problem of lake front railroad terminal. Page 2.

Dixon hospital official admits ease of escape from asylum as eighth flees in three days. Page 2.

Report to Cook county board shows that 2,411 small home owners are entitled to reduction in 1934 real estate taxes. Page 3.

Federal agents run down new clews in futile search for Ross, kidnap victim. Page 3.

Three accused of plot to get Shanahan estate as will fight opens. Page 5.

Pastor's auto strikes train, injuring him, killing his housekeeper. Page 17.

Politician errs in drawing will; leaves money to those he would disinherit. Page 18.

High school teachers to be relieved of sixth daily class by next February. Page 19.

DOMESTIC.

Four CCC camps that cost million sold for $6,000, and lumber will go into henhouses and cow sheds. Page 1.

Iowa bank employé seized as embezzler of $400,000. Page 1.

State attacks Roy Garr's self-defense plea in Gen. Denhardt slaying. Page 1.

Gov. Quinn takes to air; O'Hara flashes canceled checks in war over Narragansett race track. Page 2.

Quiz psychiatrist in roadside killing of Indiana girl. Page 5.

Anna Hahn shows nerves as she studies woman jury first time. Page 8.

Norris dam, TVA keystone, presents one of great paradoxes of Roosevelt administration. Page 15.

Oklahoma troops patrol oil fields closed by C. I. O. strike. Page 17.

WASHINGTON.

Landon's speech generally hailed as rallying call to all opponents of Roosevelt régime. Page 6.

Perfecting of credit and monetary machinery will assure economic stability, Roosevelt says. Page 7.

FOREIGN.

Japanese driven back by Chinese on northern battle fronts. Page 4.

Paris paper charges Mussolini is risking international complications to save his government. Page 10.

Germany turns down Czechoslovakia's protest against "menacing press campaign." Page 10.

Italy agrees with "hands off Spain" committee on commission to investigate number of foreign "volunteers" there. Page 11.

SPORTS.

Oscar Vitt of Newark signs to manage Cleveland Indians. Page 25.

Bears hunt for an offense; they'll need it against Lions. Page 25.

Don't look now, but Wisconsin still is undefeated. Page 25.

Freshmen stop and belittle Notre Dame varsity. Page 25.

Northwestern works on running attack for game with Ohio State. Page 25.

Blackhawks show unusual zest; it's the frigid weather. Page 26.

Iowa squad tests offense for game with Michigan. Page 27.

Old Jim McConnell thrills race fans at Sportsman's Park. Page 28.

Buddy Knox signs to head boxing card at Park Casino. Page 28.

EDITORIALS.

In Time of Danger; The New Traction Plan; Make It Now, Señor Quezon. Page 14.

FEATURES.

Deaths and obituaries. Page 18.

Radio news and programs. Page 18.

Crossword puzzle. Page 19.

Looking at Hollywood. Page 21.

News of society. Page 21.

Movie review. Page 21.

Art news. Page 21.

Music criticism. Page 21.

Experimental farms diary. Page 32.

COMMERCE AND FINANCE.

Broad recovery lifts stock prices from $1 to $7 a share. Page 29.

Bonds stage sharpest advance since 1933 bank holiday. Page 29.

Union Carbide earns 10 millions in third quarter. Page 29.

Plymouth makes improvements in new line for 1938. Page 29.

Securities commission rubs bit of glitter off a gold "mine." Page 29.

Closed Cook county banks repay less in third quarter. Page 31.

Big foreign wheat demand lifts price 2 cents. Page 32.

Chicago stock list regains most of latest losses. Page 33.

Steel production slumps; may decline further. Page 33.

Want Ad index. Page 33.

Average net paid circulation
SEPTEMBER, 1937
THE CHICAGO TRIBUNE
DAILY in excess of 800,000

$400,000 Theft Closes Iowa Bank

JOLTS DEFENSE PLEA IN KILLING GEN. DENHARDT

Prosecutor Quizzes 1st Garr on Stand.

BY PHILIP KINSLEY.
[Chicago Tribune Press Service.]

Shelbyville, Ky., Oct. 20.—[Special.]—Attorney General Hubert Meredith, in charge of the prosecution of Roy and Jack Garr for the killing of Brig. Gen. Henry H. Denhardt on the main street of this city on the night of last Sept. 20, this afternoon exposed the weakness of the self-defense plea made by Roy Garr on the witness stand earlier in the day.

If the "Garr boys" escape conviction it will be because inflamed public sentiment, reflected in the jury box, upholds the unwritten law, some vague interpretation of chivalry and justice, that gave them the right to kill the man who they were convinced had slain their sister, Mrs. Verna Garr Taylor, more than a year ago and whom the court did not convict.

Attacks Idea of Chivalry.

There is not much chivalry in shooting an unarmed man in the back three times when he was running away, the attorney general emphasized in his penetrating cross-examination of Roy Garr, who, despite the corners in which he was caught, did not lose his drawling, cool self-assurance.

"He put his hand to his hip," was about the only defense that Garr had left when he left the witness chair in the crowded country court room. The farmer jurors seemed deeply interested in his examination, and there was speculation tonight over a divided jury.

Jack to Testify Next.

Jack Garr, the slender younger brother, who was not armed on the night of the shooting, will take the witness stand in the morning and attempt to bolster up the defense. The trial of the third brother, Dr. E. S. Garr, has been postponed on the defense plea that he is mentally incompetent.

H. B. Kinsolving Jr., prosecutor of Gen. Denhardt, will be a defense witness, and the main line of the defense seems to be to try to justify the fatal shooting because Denhardt was a man of "overbearing and violent temper." Witnesses are to testify regarding the general's bad character rather than his good.

Witness Wipes His Face.

Roy Garr wiped his hands and his face frequently with a handkerchief as he told his story. He first made it clear that he and his sister had been "very close" and he said that on the Sunday before she was found by the roadside, shot with the revolver of the man to whom she was engaged, Verna had told him that Denhardt had threatened violence if Roy did anything to interfere with the proposed marriage.

On the day of the Denhardt killing, Roy said, he went to Louisville with his wife and returned to his farm near La Grange late in the afternoon. Later he decided to go to Shelbyville to see Kinsolving about the second trial of Denhardt, which was scheduled to start the next day. After supper he picked up his brothers in

[Continued on page 8, column 4.]

Work for American Indian—

power yacht cruise to Miami—three large plate glass barber shop mirrors—ideas for a radio program—lost lorgnette with diamond chain—general store in South Dakota—these were subjects of want ads in yesterday's Tribune want ad section.

New want ads in the Tribune today offer new opportunities of many kinds. Read the want ads now.

THE CAUSE OF THE STOCK SLUMP BY EXPERTS

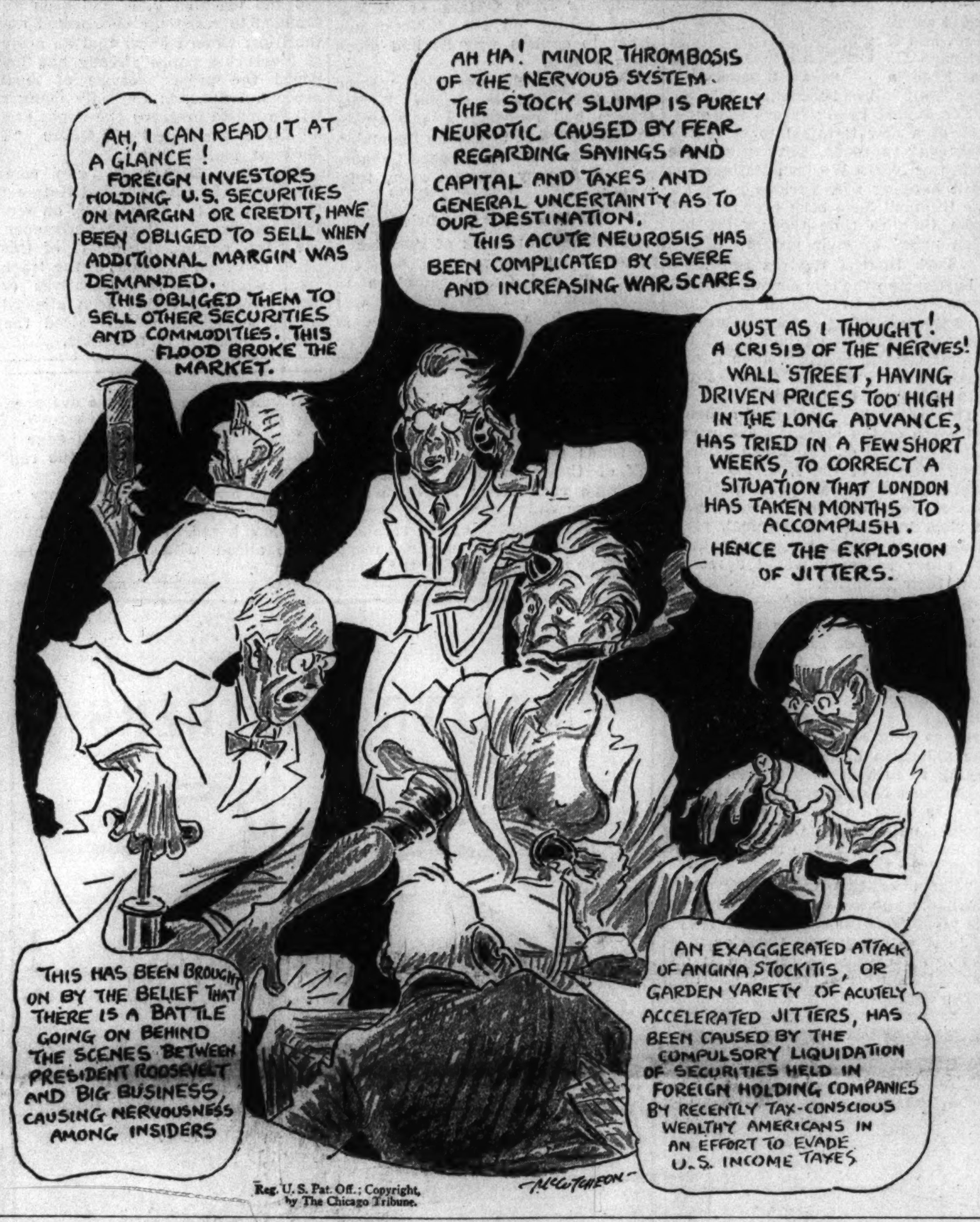

Reg. U. S. Pat. Off.; Copyright, by The Chicago Tribune.

Carol G. Sued in Sequel to a Fiery Romance

Mrs. Caroline de Windt Gardner, whose burning love letter to "Precious Dave," the Winnetka village fire captain, enabled his wife to win a separate maintenance decree, was sued for divorce yesterday.

The suit was filed in Superior court by Attorney Robert Cantwell Jr., counsel for Albert Sellner Gardner of the Knickerbocker hotel. He charged his wife with desertion.

The Gardners were married June 10, 1922, in a fashionable church wedding at Winnetka, where they made their home until the domestic troubles of the village fireman, Capt. David J. Wood, reached the courts.

Asks Custody of Children.

Mr. Gardner's suit alleged that his wife left him on Sept. 5 last year and is now living at 345 East Russell street, Barrington. He asked custody of their children, Carol, 14 years old, and William A., 12. It was indicated the suit would not be contested.

When the separate maintenance suit filed by Capt. Wood's wife, Gertrude, came to a hearing last March, North Shore people began speculating on the identity of the mysterious "Carol G." named by Mrs. Wood.

It soon became known that the unknown party of the court drama was a resident of Winnetka. Finally Mrs. Wood revealed in her testimony that Carol G. was Mrs. Caroline de Windt Gardner, well known socially, who lived across the street from the fire station.

Kin of President Adams.

She is the daughter of Mr. and Mrs. Heyliger A. de Windt of Winnetka, and a great-great-great-granddaughter of President John Adams. Her husband is a descendant of Henry Clay and nephew of a former governor of Missouri.

Mrs. Wood testified that while she was struggling to increase their income by taking in washing from Winnetka's first families her husband was having clandestine meetings with the attractive Mrs. Gardner.

As proof Mrs. Wood produced the "Precious Dave" letter in which Mrs. Gardner wrote an impassioned plea to her brass buttoned fireman, whom she described as her dream prince, never to leave her alone. It was written Nov. 24, 1936.

The letter left no doubt as to the

[Continued on page 3, column 4.]

WIFE WALLOPS YOU? WALLOP BACK AT HER! JUDGE TELLS HUSBAND

A husband who fails to take a wallop at his wife when his wife takes a wallop at him is as much to blame as she for domestic disharmony, Judge John J. Lupe declared in the Superior court yesterday. The judge was hearing the plea of Harold A. Deane, a husky man, 27 years old, who said his wife, Mrs. Roxanna V. Deane, scratched and kicked him, causing him to fear for his life. Deane wanted a divorce.

"You have no idea what I've gone through," he told the court. When he said he didn't fight back, Judge Lupe rebuked him for not using his legal right to defend himself and took the case under advisement.

Deane, a salesman, lives at 720 Clark street, Evanston. His wife, who is 37 years old, is part owner of a restaurant at 228 North LaSalle street.

TWICE WED, HAS NO MATE; ONLY TATTOO ON LEG

(Pictures on back page.)

San Francisco, Cal., Oct. 20.—[Special.]—When Mark Hutchins married Mrs. Edith McDugall there wasn't any tree handy on which to carve their initials with hearts entwined. So Hutchins did the next best thing. He tattooed his name on his wife's leg.

This was all right during the honeymoon, but yesterday Mrs. Hutchins had her marriage annulled. But she still has her former husband's name on her leg.

Mrs. Hutchins said she obtained the annulment because Hutchins pulled a fast one. Originally she was married to Robert McDugall, only to discover his name was not McDugall, but Adolphe Walter Marcel Artz.

Hutchins told her, she said, that her marriage to McDugall was illegal, so she consented to marry Hutchins. Then came a second disillusionment. She discovered, she testified, that Hutchins had lied to her and that she legally was married to Artz.

Holland to Join 9 Power Parley on Conflict in China

[Chicago Tribune Press Service.]

THE HAGUE, The Netherlands, Oct. 20.—The Dutch government today accepted the invitation to attend the Brussels conference of signatories of the nine power treaty which guarantees China's territorial integrity.

Lauer Returns; Wife Reveals Farewell Note

Prof. Ernest Lauer of the Northwestern university history department, who vanished mysteriously on Monday, returned safely to his home at 918 Noyes street, Evanston, yesterday. He blamed overwork and the mental strain of a recent nine month visit in Germany for his disappearance.

His wife, Mrs. Oretta Lauer, told a dramatic story of her husband's return. Yesterday morning, she said, she received a phone call from him.

Recounts Phone Message.

"He asked me if I had received his letter," she said, "and I asked: 'What letter do you mean?' He told me he had written a letter, and he asked me to come and get him at the Roosevelt road station of the Illinois Central railroad."

Mrs. Lauer started for the station, stopping in the lobby of the apartment house where they live to look for the letter. She found it in the mailbox.

"The letter was a farewell note," Mrs. Lauer said. "He had written it under the impression that he was losing his mind. When his mind cleared, he telephoned me."

Mrs. Lauer found her husband in the station, haggard and worn. She took him to the station restaurant for breakfast; then they went home.

Recalls His Wanderings.

Last night the professor said he recalled going by bus to Chicago. Other bus rides and pickups by private automobiles which took him to Kankakee, Urbana, St. Louis, and Springfield lingered vaguely in his memory. Yesterday morning he found himself at the I. C. station here.

"I had been working hard on research," Prof. Lauer said. "My visit to Germany had placed me under a terrific strain. I was opposed to the Nazis, and the constant conflicts in beliefs plus the strain of living under Nazi rule helped to get me down when I returned. Something just snapped."

Prof. Lauer is 51 years old. He is known as a popular teacher with liberal views.

3 Killed When British Air Force Plane Crashes

Spilsby, Lincolnshire, England, Oct. 20.—(AP)—Three men were killed today when a Royal Air force plane crashed in a field during a heavy fog.

Employe Plays Market; Tells Crime in Note

Burlington, Ia., Oct. 20.—[Special.]—A middle aged bank employé who had been counted one of Burlington's most respected citizens was held in jail tonight on charges that he gambled away more than $400,000 of the funds of the First National bank, forcing it to close.

The accused man is William C. Kurrle, 51 years old, assistant cashier and one of the founders of the bank. He was paid a salary of $225 a month, had two automobiles and owned a $20,000 home overlooking the Mississippi river. He contributed to a local church and was probably the city's most prominent sportsman. A member of several hunting clubs, he formerly played polo—a rare sport here—and owned a string of saddle horses. He still owns the best river cruiser in this community.

Kurrle was said virtually to have made himself "a walking bank." He put customers' deposits in his pocket and issued certificates of deposit, it was charged. When any one sought a sizable withdrawal he produced the money himself. He left no record in the bank.

Totals Are Staggering.

The amount of money the cashier is accused of taking is so large that some irate depositors observed "he pocketed about everything except the furniture and the building."

The missing $400,000 represents nearly twice the total of the bank's capital, surplus, undivided profits, and reserves.

In a letter dated Oct. 11, 1937, Kurrle notified the directors that he had taken the money and "regretted" he had wrecked the bank. The letter was found among his papers after federal bank authorities had taken charge of the institution.

"I sincerely regret having embezzled approximately $400,000 of bank funds of which but $150,000 remains in my brokerage account," Kurrle wrote the directors. The brokerage account is declared now to have shrunk to about $40,000.

Clears Others of Staf.

"I most regret wrecking the bank and throwing the help [fourteen employés] out of employment," the letter went on. "I can assure you no one in the organization knew anything of what was going on.

"I issued certificates of deposit that never were recorded amounting to about $400,000. Then the market went against me.

"The certificates outstanding are recorded on slips of paper in my drawer or box. This is the amount of certificates issued after deducting the ones in the envelope in my safe, the combination of which is ——.

"Good-by to you all and may this world treat most [nct all] of you better than it has me."

It was believed Kurrle had planned to commit suicide after writing the

[Continued on page 12, column 3.]

THE WEATHER

THURSDAY, OCTOBER 21, 1937.

Sunrise, 6:10; sunset, 5:00. Moon rises at 6:12 p. m. Venus is morning star, Mars and Jupiter are evening stars. Saturn is the night luminary.

CHICAGO AND VICINITY: Considerable cloudiness today and tomorrow; not much change in temperature; moderate to fresh northwest winds today.

ILLINOIS: Mostly cloudy today; tomorrow partly cloudy; not much change in temperature.

TRIBUNE BAROMETER.

TEMPERATURES IN CHICAGO

For 24 hours ended at 2 a. m. Oct. 21:
MAXIMUM, 2 P. M. 51
MINIMUM, 3 A. M. 42

3 a. m....42	Noon 48	Unofficial—
4 a. m....43	1 p. m....49	8 p. m....47
5 a. m....43	2 p. m....51	9 p. m....47
6 a. m....43	3 p. m....51	10 p. m....46
7 a. m....43	4 p. m....51	11 p. m....44
8 a. m....44	5 p. m....50	Midnight ..44
9 a. m....44	6 p. m....49	1 a. m....43
10 a. m....46	7 p. m....48	2 a. m....43
11 a. m....47		

For 24 hours ended 6:30 p. m. Oct. 20:

Mean temperature, 47; normal, 52; deficiency for October, 46 degrees; excess since Jan. 1, 122 degrees.

Precipitation, .04 of an inch; excess for October, 1.33 inches; total since Jan. 1, 24.42 inches; deficiency since Jan. 1, 3.22 inches.

Highest wind velocity, 28 miles an hour, from the southwest at 9:37 p. m.

Barometer, 6:30 a. m., 29.48; 6:30 p. m., 29.71.

Relative humidity, 6:30 a. m., 76; noon, 59; 6:30 p. m., 51.

Oct. 21, 1936:

Maximum temperature, 68; minimum, 46; mean, 57; cloudy; precipitation, .32 of an inch.

[Official weather table on page 33.]

ACTION SPURRED FOR MERGER OF CITY FACILITIES

Court Chides Abbott Group on Delay.

Mayor Kelly's plan to merge Chicago's local transportation facilities into a single efficient system with universal transfers gained momentum yesterday when it won expressions of approval from divergent interests.

Guy Richardson.

First, Guy A. Richardson, president of the Chicago Surface Lines, announced he indorsed the principles enunciated by the mayor and was willing to have the car lines enter negotiations for a franchise on the basis outlined.

Judge James H. Wilkerson, whose federal court has jurisdiction over both surface and elevated lines while they are in receivership, said the plan showed the city was earnestly striving for unified transportation and rebuked leaders of the Abbott reorganization committee of the surface lines for failure to coöperate with city officials.

Plan Termed Forward Step.

D. F. Kelly, chairman of the elevated mortgage bondholders' committee, and William J. Lynch, chairman of the elevated reorganization committee, have characterized the mayor's plan as a forward step toward the combined system which both favor.

The plan, made public Tuesday, is comprehensive and would require the expenditure of 157 million dollars over a period of nine years to modernize existing facilities and build subways and elevated auto highways. It was presented formally in Judge Wilkerson's court yesterday.

Pointing out that it was useless to attempt any reorganization independently unless the city is willing to grant the surface lines an individual franchise, the judge indicated he may decide the Abbott plan is impractical and consider a new approach to reorganization through 77B bankruptcy proceedings.

Calls Program Sound.

Mr. Richardson said there had been no opportunity to study the Kelly plan carefully, but that it seemed to him generally sound and feasible. He continued:

"As Mayor Kelly states, desirable and necessary modifications will result from its study by the city council and the companies. As a basis, however, it provides the groundwork for the drafting of an ordinance looking to ultimate unification.

"On our part, we are ready and willing to undertake a careful analysis of the suggestions and engineering studies and to begin negotiations with the city looking to the completion of an ordinance along these lines. We are anxious to do anything we can to obtain an early settlement of the traction question and get started toward the improvement of local transportation in Chicago.

Urges Immediate Start.

"To accomplish all that is suggested in Mayor Kelly's plan, including the conversion of part of the 'L' structure to elevated highways and the building of subways, and to establish the physical setup for adequate unified operation, will require considerable time.

"But I can see no reason why an immediate start cannot be made on this program. The city council and the companies can work out an ordinance based on the general provisions of the mayor's plan, binding the Chicago Surface Lines to provide unified operation when the rapid transit facilities set up in the ordinance are provided.

"Under such a grant the surface lines could proceed at once with the improvement and extension of its properties, could acquire the Chicago Motor Coach company, and could be required eventually to provide unified operation of rapid transit facilities."

Hearing Set for Nov. 22.

The plan was read in court by William H. Sexton, special counsel for the city council's local transportation committee. Sexton told Judge Wilkerson that 30 days would be required to complete details of the

plan and at his request the court set Nov. 22 for hearing on the plan.

Attending the hearing were the mayor and representatives of various committees representing surface and elevated lines security holders. W. Rufus Abbott, whose plan for the Surface Lines reorganization was frowned on by the judge, also was in court. In his rebuke to the Abbott plan attorneys the judge said:

"You have had a whole year and never have seemed willing to negotiate on the city's basis. I can't see that any useful purpose will be served by permitting you to go ahead on the assumption that you will get a franchise from the city."

Petition Pending Several Years.

He then set Nov. 2 as the date for a hearing on the Surface Lines reorganization under section 77B of the bankruptcy law. The 77B petition has been pending in court for several years.

The Abbott plan to which tentative court approval was given nearly a year ago, dependent on ordinance negotiations, provides for exchange of securities of four companies comprising the surface lines for bonds, preferred stock, and common stock of a single new company. The city has contended that the Abbott plan is not broad enough to provide for acquisition of the elevated lines.

Opposes Dropping Plan.

U. S. Schwartz, an attorney for the Abbott committee, asserted that to drop the Abbott plan, which has reconciled the interests of ten security groups representing 15,000 security holders, would be disastrous to ultimate solution of the traction problem.

When Schwartz declared that the surface lines cannot assume the financial burden of carrying the rapid transit lines Judge Wilkerson interrupted to ask if that meant the committee would not negotiate under Mayor Kelly's proposal. Schwartz replied that the committee was ready to carry on such negotiations, but believed that consummation of the Abbott plan was not in conflict with the unification proposal.

BUS SERVICE PLAN

(Story starts on page 1.)

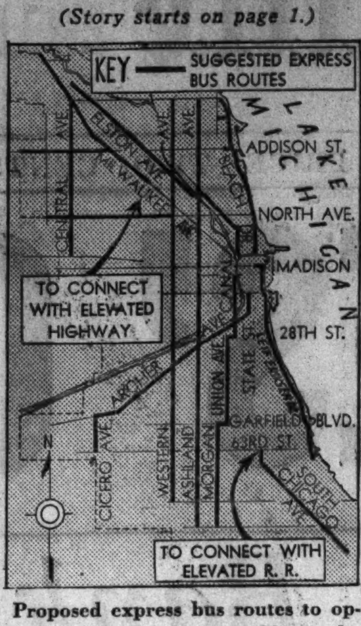

Proposed express bus routes to operate on the surface would supplement elevated railway lines and superhighway bus routes in the transit plan proposed by Mayor Kelly. The 170 mile surface bus system would serve sections of Chicago which otherwise would not benefit from rapid transit.

RIP VAN COUNCIL ENDS NAP OVER RAIL TERMINAL

After 20 Years Action Is Maybe the Word.

Nearly two years since their last meeting and six months after the city council ordered them to make an immediate investigation of the causes for the delay, members of the council committee on terminal consolidation met yesterday to consider again when, how, and if Chicago is to have a lake front railroad terminal.

Edward J. Noonan.

For almost twenty years the question of a new terminal to serve the eighteen railroads not using the Union or North Western stations has been hanging fire. Various plans for the terminal have been proposed and from time to time the project has been urged by civic groups.

Park District Revives Issue.

Last spring the city council ordered the committee to make an immediate investigation of the delay after the Chicago park district had asked the Illinois Central railroad when it proposed to carry out the terms of the 1919 lake front ordinance.

This called for erection of a terminal south of the present structure at Roosevelt road and Michigan avenue, electrification of the I. C. lines, and improvement of the park property. The railroad reported it was ready to start building the terminal, preferably at Randolph street, whenever the other railroads would agree to shift their facilities.

Still Have Engineer.

The council committee met in its suite of offices at 105 West Madison street with Edward J. Noonan, who has been employed as consulting engineer at an annual salary of nearly $12,000 since 1921. But because it had been so long since the last meeting, the aldermen spent the entire time trying to refresh their memories.

Engineer Noonan suggested that he prepare what he termed a historical sketch, outlining the developments, or lack of them, in the terminal situation since 1919.

"I'm busy this week," remarked Noonan, as he leaned forward to light his pipe, "but I'll be free next week. Then it will only take three or four days. All of the information is on paper in my office."

The members instructed Noonan to submit his historical sketch to a subcommittee in two weeks.

The Illinois Central railroad has no funds with which to build its half of the automobile viaduct at Randolph street from Michigan avenue to the Outer drive, J. L. Beven, senior vice president of the railroad, said last night. Under the lake front ordinance it was to provide the north four lanes of the eight lane overpass. The park board's four lane structure is now in use and its north edge is left in the rough awaiting the railroad's share of the overpass.

"If we had some kindly agency to give us the money, as PWA did for the park board, we would be ready to go ahead with our part," Mr. Beven said.

Gov. Quinn Goes on Air Lanes to Justify Race Track Coup

BY WILLIAM FULTON.

[Chicago Tribune Press Service.]

Providence, R. I., Oct. 20.—[Special.]—Forsaking machine guns for the moment and bringing up the heavy verbal artillery, Gov. Robert E. Quinn tonight lashed out in a violent diatribe over the radio against his political foe, Walter E. O'Hara, managing director of besieged Narragansett race track.

National Guard troops still held the once prosperous horse park in the grip of martial law as racing was canceled for the third day.

The board of aldermen and common council of Pawtucket, the town in which the race track is located, tonight adopted a resolution characterizing the governor's actions as "a flagrant and dictatorial abuse of power." A committee of three, with unlimited funds, was named "to protect the rights, lives, and liberty" of Pawtucket residents.

Wants Cash Explained.

Charging that O'Hara and the underworld were in league, the governor washed considerable dirty political linen in his broadcast. He named a group of local politicians and legislators as having received thousands of dollars from O'Hara at various times, calling on the turfman-publisher to explain why he had given out the cash.

The names the governor uttered were of O'Hara henchmen. Earlier O'Hara had revealed a number of checks made out to men in the Quinn camp. These amounts, added to those made public by the governor, total $72,000.

Backed Roosevelt Drive.

Substantial amounts of race track money went toward financing the Roosevelt and Quinn campaign in Rhode Island last November, it was disclosed. This distribution of easy money to persons close to the governor took place, of course, before the Democratic state organization split into two factions, with Quinn leading one wing and O'Hara the other.

The governor defended O'Hara's payment of $20,000 to his uncle and close crony, Patrick H. Quinn, on the grounds that it was a legal retainer. Checks for $7,500 and $5,000 made out by O'Hara to Billy Shawcross, state Democratic chairman, were for the campaign of last November, Quinn admitted.

In his radio address Quinn confided to the bewildered populace that the real issue was whether he and other officials should be permitted to govern the state "in a clean and honest manner or sit idly by and watch an unscrupulous outsider step in to seize control."

Repeats Strong Arm Charges.

The governor repeated his charge that O'Hara had surrounded himself with known criminals and had put strong arm men on the trail of the lieutenant governor, the chief of the division of racing, and the state steward.

"When I was informed that thugs and criminals had been brought into this state to cause trouble; that tear gas and machine guns had been assembled to resist the constituted authorities; when I knew that an army of Pawtucket police already had impeded the proper service of legal process, I acted in the only manner left to me to preserve the honor and dignity of the state," said Quinn. "I declared martial law."

Adjt. Gen. Herbert R. Dean, commander of the Rhode Island National Guard, lifted the restrictions on representatives of O'Hara's newspaper, the Star-Tribune. Reporters of this paper had been ruled out of the track area, while the representatives of other newspapers had been allowed inside, an action which raised the issue of freedom of the press.

EASE OF ESCAPE AT DIXON TOLD AS ANOTHER FLEES

Unwalled Asylum Loses 8 in Three Days.

Escape of another inmate last evening from the state hospital for the feeble minded at Dixon brought admission from an official of the institution that it is difficult to prevent such breaks. On Monday seven young inmates escaped and are believed to have headed for Chicago, where they formerly lived.

The man who escaped last night is Milton Walters, 40 years old, colored. He broke through a screen in the cottage where he was lodged with 75 other inmates. Walters is also believed on his way here, as he lived at 2962 South Wabash avenue before he was committed to the hospital by the Municipal court last April.

3,200 Inmates at Hospital.

The hospital, which is about 104 miles west of Chicago, is unwalled. It has 3,200 inmates, nearly half of them women, who live in 30 cottages on the grounds. James [Iggy] Varecha escaped from Dixon in 1931 and committed a rape and a murder in Chicago before he was recaptured. He is now serving a 100 year sentence in Joliet penitentiary.

Dr. Bruce D. Hart, assistant acting director, said last evening that the inmates are frequently able to smuggle tools into their cottages after their day's work on the coal detail or other tasks on the grounds.

Tells of Inspection.

"We try to watch them carefully," Dr. Hart said, "and examine them when they come in at night. But some of them manage to slip a wrench or other tool past the inspection. We have cautioned our employés to keep a closer watch, but it appears that if the inmates want to get away, they usually find some means of doing so.

"When they are recaptured—and they usually are—we recommend that they be sent to the state security hospital at Chester. Since 1933, we have sent 60 of our inmates there."

FLOODS IN VIRGINIA KILL ONE AND CAUSE $2,000,000 DAMAGE

Richmond, Va., Oct. 20.—(AP)—Swollen streams flooded portions of several Virginia towns today after taking one life, sweeping away crops in lowlands, carrying out bridges, and causing property damage which may reach several million dollars.

The Smith river alone caused hundreds of thousands of dollars' damage in three Henry county industrial towns. Patrick, Franklin, Amherst, and Nelson counties also were hard hit.

Some Henry county sources estimated the damage in Bassett, Fieldale, and Koehler as high as $2,000,000, about half of which was to furniture in the process of manufacture.

Chicago Daily Tribune.
THE WORLD'S GREATEST NEWSPAPER

Vol. XCVI. Thursday, Oct. 21. No. 252.

Published daily, except Sunday. Tribune Tower, 435 North Michigan-avenue, Chicago, Ill.

The Tribune company, publishers.

MAIL SUBSCRIPTION PRICES.

Mail subscription prices in Ill. [outside of Chicago], Ind., Iowa, Mich., and Wis.: Daily Tribune only, $5.00 per year; with Sunday Tribune, $12.50 per year.

Zones 3 and 4, in states other than Ill., Ind., Iowa, Mich., and Wis.: Daily Tribune only, $7.50 per year; with Sunday Tribune, $15.00 per year.

Zones 5 and 6, inclusive, Canada, Mexico: Daily Tribune only, $12.00 per year; with Sunday Tribune, $19.50 per year.

Foreign: Daily Tribune only, $25.00 per year; with Sunday Tribune, $42.00 per year.

Entered as second class matter May 14, 1903, at the postoffice at Chicago under the act of March 3, 1879.

OPENING TONIGHT
A NEW SHOW
MARTY ★ HARRY
COLLINS & PETERSON
MLLE. ZEE-ZEE
Don, Donna & Don
Lois Moree • Don Enrico
The Costellos
Shirley Herman
12 COLOSIMO CUTIES 12
And a New Production Staged by George Prenath
HENRI GENDRON
and his Ambassadors
7 COURSE DINNER $1.50
with Whole Baby Lobster
Special Consideration to Banquets and Parties
Dan Baronne, Mgr. Paul Bergamini, Host
COLOSIMO'S
2126 S. Wabash. Vic. 9210

DEAF?
COME IN FOR FREE DEMONSTRATION
TRUTONOPHONE
These new hearing aids are INDIVIDUALLY FITTED and MADE TO ORDER with the Trutonometer, which provides over 288 combinations of tone amplification.
85 different types, $25 and up. Time payments if desired.
MANDEL'S
HEARING AIDS—FIRST—WABASH, BALCONY

Subscribe for the Tribune

KINDRED CLAIM PLANE DISASTER VICTIMS' BODIES

(Picture on back page.)

Salt Lake City, Utah, Oct. 20.—[Special.]—Relatives today claimed the bodies of the nineteen victims killed when a United Air Lines plane crashed against a mountainside in northeastern Utah.

A line of grief stricken men and women visited the little mortuary in the southwestern Wyoming town of Evanston. They were permitted to view only one body at a time as they sought to complete identification. After claiming their kin, they arranged for transportation of the bodies to their homes.

Coroner Joseph Hopkins of Coalville, Utah, returned a verdict of death by accident. He declared that all the procedure necessary in an inquest was completed yesterday at the scene of the crash. Air line officials and department of commerce representatives remained today at a camp near the scene.

PEDDLER DIES ON STREET.

Fred Homan, 61 years old, 8445 Aberdeen street, a bakery goods peddler, died of a heart attack yesterday at 85th street and Racine avenue.

HUNT 3 ROBBERY PALS IN CARD GAME SLAYING

Three men said to have been associated with Joseph Locascio in a series of robberies were sought by Kensington and Pekin station police last night for questioning in Locascio's murder early yesterday. He was killed by two masked assassins who shot him eight times while he was playing cards in a delicatessen at 3020 Wells street.

Locascio was arrested by Kensington police on Sept. 30 and according to Capt. Michael Grady confessed more than 100 robberies. Before police had finished questioning him he was released on a writ of habeas corpus.

Capt. Grady said Locascio told him the names of his three accomplices and one of these he allegedly named, James Cuba, 302 25th place, was arrested yesterday morning after the murder.

SHOOTS FELLOW POLICEMAN.

Policeman Michael Whalen of the New City station accidentally discharged his pistol early today as he and Policeman Edward Smurawski were struggling with a man in a home at 2217 West 47th street. The bullet struck Smurawski in the right leg.

OCEAN SHIP MOVEMENTS.

Arrived.	At.	From.
Amer. Legion	New York	Buenos Aires
Rotterdam	Pt. au Prince	New York
Normandie	Southampton	New York
Volendam	Rotterdam	New York
Sailed.	**From.**	**For.**
Washington	New York	Cobh
Queen Mary	New York	Cherbourg
De Grasse	New York	Plymouth
Republic	New York	Cristobal
Manhattan	Hamburg	New York
Bremen	Southampton	New York
Saturnia	Patras	New York
Pennsylvania	Havana	San Francisco

BRUCEWOOD COATS
with precious pedigreed
SILVER FOX
in a great quality event
$119
because of a tremendous special purchase these coats compare to ones we sold last fall at $150 & $195. Sizes 12 to 42—5th floor
MAURICE L ROTHSCHILD
State at Jackson

MALING BROTHERS

PINWHEEL BAGS
$1.95
Beautiful in their Own Right—these Bags that Enlarge the theme of the New Pinwheel Pumps.
Exquisitely detailed and fitted, zipper opening. Made of the same soft-pelt Gluv-Suede from which Maling shoes are created.
In Black, Brown, Wine, Araby Green.
Maling Brothers
34 S. STATE STREET — 231 S. STATE STREET
NEW STORE—6440 S. HALSTED STREET
6320 S. Halsted Street — 2764 Milwaukee Avenue
3249 Lawrence Avenue — 4035 W. Madison Street
3218 Lincoln Avenue — 1335 Milwaukee Avenue
4720 Sheridan Road — 3249 Roosevelt Road
843 East 63rd Street — Oak Park—1128 Lake Street
Milwaukee Store—175 W. Wisconsin Avenue
Neighborhood Stores Open Thursday Night till 10 P. M.

The BELLEVUE-STRATFORD
is Philadelphia
MODERATELY PRICED
CENTRALLY SITUATED
"Best Food in Philadelphia"
Claude H. Bennett, Manager

Cash for DIAMONDS and OLD GOLD
JEWELRY — WATCHES
GOLD TEETH—SILVER
PAWN TICKETS
This institution is Operated by Public Spirited citizens to help you obtain cash.
We Always Pay the Best Prices
LOANS ALSO on Diamonds, Jewelry, Silver, Bonds, Furs, etc.
Member Chicago Assn. of Commerce
CHICAGO GOLD SMELTING CO.
37 South Wabash Ave.
Corner Monroe Street, 3rd Floor
ESTABLISHED 1900

MALING BROTHERS
Proudly Present a New Fashion First from the Mid-Season Paris Openings
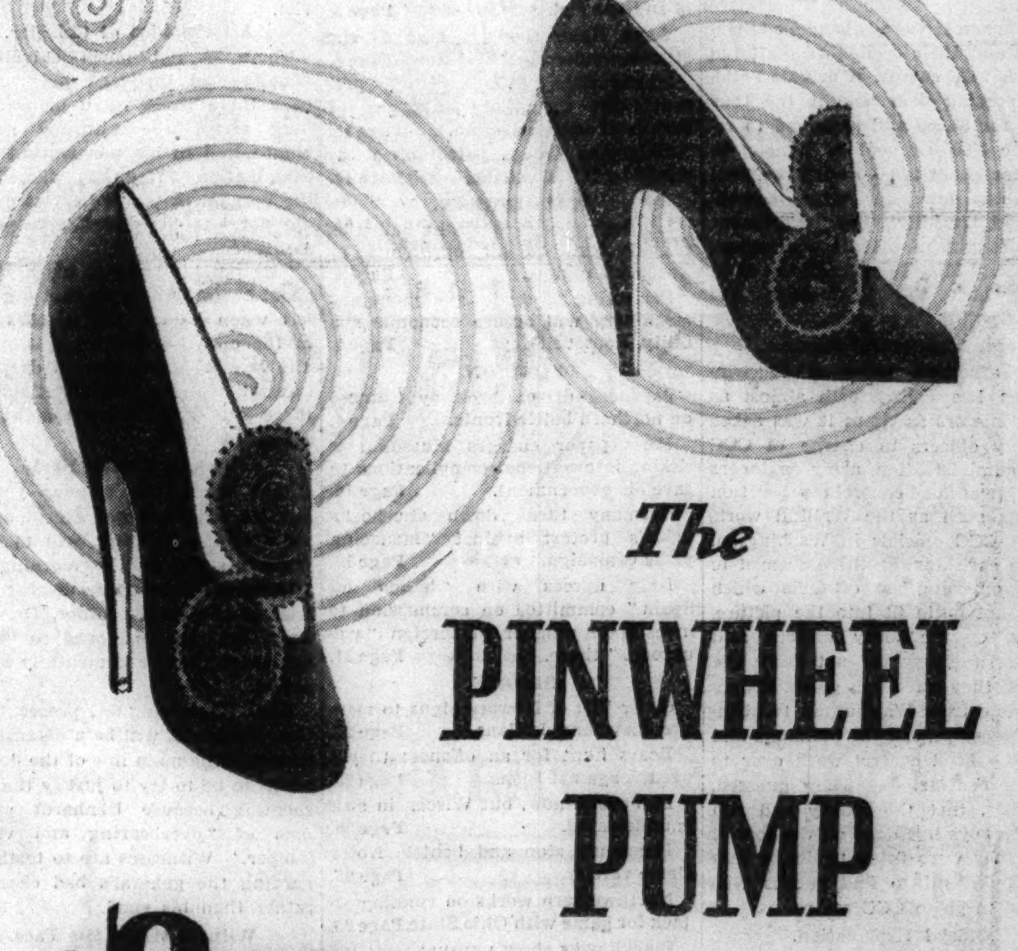
The PINWHEEL PUMP
$2.98
Again Maling's overcome time and distance to bring to you the shoe hit of the fashion world almost simultaneously with its presentation at the Paris Mid-Season Openings. You'll be months ahead with this differently distinctive, smart-but-not-conspicuous pump, worked in lovely, soft-pelt Gluv-Suede. It's the most widely discussed shoe of the day on the Paris-New York transatlantic telephone.
In Black or Grey Gluv-Suede.

Maling Brothers
34 SOUTH STATE STREET — 231 SOUTH STATE STREET
NEW STORE—6440 SOUTH HALSTED STREET
6320 S. Halsted St. — 2764 Milwaukee Ave. — 3218 Lincoln Ave.
3249 Lawrence Ave. — 4035 W. Madison St. — 1335 Milwaukee Ave.
4720 Sheridan Rd. — 843 E. 63rd St. — 3249 Roosevelt Rd.
Oak Park Store—1128 Lake St. — Milwaukee Store—175 W. Wisconsin Ave.
Neighborhood Stores Open Thursday Night till 10 P. M.

MATERNITY SHOP

JACKET FROCK

—for up-to-the-(last)-minute smartness

$12.95

—while our limited quantity of this model lasts!

In exquisite Satin-Back acetate rayon! . . . The cunning jacket swings free . . . The adjustable wrap around skirt assures you "up-to-the-(last)-minute smartness" . . . In black with green fringe . . . copper red, hunter green, Algerian blue or brown with matching fringe.

Other Maternity Dresses $8.95 to $65

Maternity Girdles

$3.98

For comfort and health, wear a Lane Bryant maternity girdle. Endorsed by physicians.

Third Floor.

Lane Bryant

101 N. WABASH AVE.

G-MEN RUN DOWN CLEWS IN FUTILE SEARCH FOR ROSS

Student's Story of Shots Told to Investigators.

Federal agents and policemen over a wide area yesterday were investigating clews volunteered by individuals apparently encouraged by the meager information dispensed Tuesday about the ransom payment for the kidnaped Charles S. Ross.

With their usual secrecy the federal agents refused to say whether any of the bills in the $50,000 ransom had turned up. It was known, however, that several clews were run down during the day and found to be duds.

Boy Tells of Shots.

Federal agents were told that a youth living in Elmwood Park heard shots fired from an automobile near his home shortly after the kidnaping which occurred the night of Sept. 23 in Wolf road near North avenue. The agents said the clew was too meager and too old to be of value.

Federal agents questioned a motorist at Mount Olive, Ill., who was halted on a tip supplied by a filling station attendant in Springfield. The attendant declared that the motorist gave him a $5 bill in payment for gas, but hastily demanded it back when he saw its number was to be compared with the list of ransom bills publicized by the federal agents. The motorist was released after he demonstrated his good character.

Body Found in Car.

At Edina, Mo., authorities suspected that the charred body of a man found in a burned car was that of Ross. Close examination, however, disclosed that the description of the victim did not fit that of the kidnaped Chicagoan.

From Washington it was announced that J. Edgar Hoover, chief of the bureau of investigation, department of justice, had taken full charge of the search for Ross.

PRESS VETERANS GIVE FAREWELL TO B. J. MULLANEY

A group of veteran Chicago newspaper men gave a farewell party last night in the Tavern club in honor of Bernard J. Mullaney, old time member of their craft, for many years a vice president of the People's Gas, Light and Coke company, who is retiring.

Today Mullaney will depart for California.

Policeman's Bullets Fell Prowler Caught in Flat

James Becton, 26 years old, colored, was shot five times and probably fatally wounded last night by three policemen of the West North avenue station who surprised him as he was prowling in a flat at 2005 Huron street. He was taken to the Bridewell hospital, where he gave his address as 1820 Hubbard street.

SUED BY MATE

(Story starts on page 1.)

[TRIBUNE Photo.]

Mrs. Caroline de Windt Gardner of Winnetka sued for divorce yesterday by Albert S. Gardner on charge of desertion. She was the central figure in the recent separate maintenance battle of Capt. Dave Wood of Winnetka fire department and his wife, Gertrude.

Mrs. Gertrude Wood, who told of her husband's affair with Mrs. Gardner, and was granted custody of two children.

Albert S. Gardner (left) and Capt. Dave Wood.

WOMAN AIDS IN HOLDUP.

Two bandits in an autmobile driven by a blonde woman robbed Otto Piper, attendant at a filling station at 3059 North Kedzie avenue, of $7 early yesterday.

CAROL G. SUED IN SEQUEL TO A FIERY ROMANCE

Husband Seeks to Divorce Captain's Friend.

[Continued from first page.]

feelings of the descendant of the Massachusetts Adamses toward the blue shirted captain in the fire station across the way. The cause of the letter, it developed, was the fireman's decision not to see her on the Thanksgiving week-end.

"You I had called my dream prince," Mrs. Gardner wrote in one paragraph, "because I had to keep pinching myself to see that you were really mine. Now surely my dream isn't going to fade into the horizon—the dream that I have loved and worked for!

"I will do anything you want me to, my beloved Dave, but please don't deprive me of the greatest joy in my life—You.

"Was this what you tried to tell me last night?

Sends Him Kisses.

"How bleak and dreary the future will look without you, dearest. I don't believe I can take it. I had never in my wildest moments dreamt or anything like this.

"I'll send you a thousand kisses on each ray of the sun and ten thousand on each moonbeam, my beloved."

Mrs. Gardner then continued that nothing, not even the children, mattered if it meant losing her lover.

Judge Joseph Burke, who heard the case, ruled that the letter was evidence of Wood's infidelity. He dismissed the fireman's suit for divorce and granted Mrs. Wood separate maintenance, custody of their children, Richard, 13, and Marjorie, 10, and $100 a month.

SEEK AGREEMENT TODAY ON PRICE OF AIRPORT LAND

The mayor's special airport committee will meet today with Raymond E. Herman, real estate broker and owner of a large part of the property the city must purchase for expansion of the airport. The meeting is to determine whether a price can be reached or whether condemnation proceedings will be necessary.

Herman's land is north of 55th street, and a right of way must be purchased thereon to exchange with the Chicago and Western Indiana railroad for the right of way which now bisects the square mile area available for airport purposes. Because the tracks split this field, only the northern 300 acres are developed for landing field use.

Mayor Kelly said the meeting will be an important step toward settlement of the city's airport troubles.

WPA WORKER CRUSHED BY CRANE.

Charles Crane, colored, 3337 Giles avenue, a WPA laborer, was crushed to death yesterday by a crane on a made land project in the lake at East 55th street.

2,411 Home Owners Entitled to Cut in 1934 Realty Tax

According to a report to the Cook county board yesterday by Emmett Whealan and Paul Drymalski, members of the board of tax appeals, 2,411 small home owners are entitled to benefit by a reduction in their 1934 real estate taxes under the recent decision of the Supreme court of Illinois, which held that the board of appeals had authority to review and order revision of real estate assessments in any year.

In its report the board pointed out that 3,530 errors were discovered in hearings of complaints against the 1934 real estate assessment. The report disclosed that 2,411 of the 3,530 corrections ordered by the board were upon small houses and similar properties and amounted to less than $500 in assessed value, or approximately $35 in taxes. Of the corrections, 978 range from $500 to $5,000 in assessed value and the remaining 141 amounted to more than $5,000 in assessed value.

Reductions Classified.

The reductions in the assessed valuations, as classified by the board of tax appeals and presented to the county board, are as follows:

Reason for reduction—	Amount of reduction.
Closed bank buildings	$ 22,359
Wrecked buildings	89,952
Exemptions concurred in by assessor	148,102
Errors in area measurements	426,117
Assessor's errors, in extension, locations of buildings, garage charged where did not exist, problem errors, and double tax	100,943
Errors in land valuations	100,584
Lowered land valuations recommended by assessor	118,589
Age depreciation errors	64,977
Errors in unit price, based on wrong classification	2,342,381
Buildings assessed on wrong lots	14,320
Obsolescence	11,116
Errors in computation	231,151
Reductions because of deterioration	525,935
Total reduction	$4,196,526

The report further said with respect to the corrections ordered by the board:

"Many of the changes made, especially the larger ones, were made upon the recommendation of the Cook county assessor after he had rechecked his 1934 assessment on order of the board of appeals; the board of appeals required plats, certified to by registered engineers, where changes were made in area; building permits were required, where age depreciation was claimed by the taxpayer; errors in extension by the assessor; buildings on wrong lots were found, garages were charged for where they did not exist, and cases of double taxation were found."

The report concluded with an analysis of the decision of the Supreme court, which held that the board of appeals had power in any year upon the filing of a complaint by a taxpayer, to order the assessor to increase or decrease the assessment if the board finds that the assessment complained of for any reason is not a just assessment.

Former Sleuth for State Held to Jury as Con Man

Ralph Hanna, 48 years old, 2043 Mohawk street, who was an investigator for former State's Attorney John A. Swanson, was held in $10,000 bond by Judge Harold P. O'Connell in Felony court yesterday on a charge of operating a confidence game. Hanna was arrested Saturday when he attempted to sell $53,000 worth of bogus New York Central railway bonds. He said the bonds were given him by a man named Martin to sell on commission. A hearing was set for Nov. 4.

BRUCEWOOD SUITS

21 POINT hand tailoring

$25

with custom hand stitched edges

Oxfords, browns, banker's grays and black—sizes 12 to 42—7th floor

MAURICE L ROTHSCHILD

State at Jackson

MANDEL'S

JUST 44 RICHLY FURRED

One-of-a-Kind Suits

$89.95 TO $125

VALUES, AT

$70

- Superb Silver Fox Suit
- Cat Lynx Tuxedo Suit
- Luxurious Blue Fox Suit
- Skunk Tuxedo Front Suit
- Suits with Fine Persian
- Velour du Nord Town Suits
- A Few Casual 3-Pc. Suits
- Tunic Suit with 6-skin Kolinsky Scarf
- Forstmann, Imported Fabrics
- Misses' Sizes

$119 Value! Cat lynx 3-piece suit now, $70

THESE EXTRAORDINARY VALUES IN MANDEL'S SUIT SHOP, FOURTH FLOOR, STATE

Sportone suede cloth OVERSHIRTS

in flash colors

$1

It's the fastest stepping style that young fellows ever snapped up. Thick, warm shirts to wear over your regular shirts, ruggedly tailored . . . in blazing hot colors; firebrand red, shamrock green, St. Louis blue, Indian brown. Get yours . . . by mail . . . by phone or at the store . . . but get them and be first

3RD FLOOR

MAURICE L ROTHSCHILD

State at Jackson

MADISON ST. STORE OPEN EVERY EVENING

Tush! Ye needn't pay more for your clothes, this Fall. True, there's been a general price uprising, but not at Bond's! Here ye can count on the same sound quality at the same modest tariffs—$25, $30, $35 wi' 2 trousers. Paste this in your bonnet. It's worth remembering.

"Charge it" the Bond way

Pay weekly or twice a month. It costs nothing extra.

BOND CLOTHES

Madison Street (between Clark and Dearborn)

Madison Street Store Open Every Evening

Wabash at Monroe

6339 S. Halsted

Open Tuesday, Thursday and Saturday Evenings

OAK PARK—1133 Lake Street

Open Tuesday, Thursday and Saturday Evenings

Our new Oak Park store is ready to serve you—1133 Lake St., Oak Park, Ill.

MANDEL'S

OCTOBER 1937

LAST 3 DAYS OF SALE!

20% off on all Primrose House

BEAUTY PREPARATIONS

A rare opportunity. Every Primrose House cosmetic from Chiffon Powder to complete kits at ONE-FIFTH SAVINGS.

	Regular Price	Sale Price
Chiffon Powder	$3.00 size	$2.40
Chiffon Powder	$1.00 "	$ .80
Chiffon Cream	$3.00 "	$2.40
Chiffon Cream	$1.75 "	$1.40
Chiffon Cream	$1.00 "	$ .80
Dry Skin Mixture	$6.00 "	$4.80
Dry Skin Mixture	$3.00 "	$2.40
Skin Freshener	$2.00 "	$1.60
Skin Freshener	$ .85 "	$ .68
Lipsticks	$1.00 "	$ .80

MAIL, PHONE ORDERS ON PURCHASES OF $1 OR MORE. TOILETRIES—FIRST—STATE

APPLICATION FOR TRIBUNE ACCIDENT INSURANCE POLICY

AND SUBSCRIPTION TO THE DAILY TRIBUNE

NOTE: For the sum of 25c (preliminary term fee) plus 10c a month in advance thereafter, the Chicago Tribune makes available to its Home Delivery Subscribers and members of their families who reside in the same household, a $7,500 Travel Accident Insurance Policy. Insurance coverage eventually increases to $11,250 on continuous renewal. Issued by Federal Life Insurance Co., Chicago. NO MEDICAL EXAMINATION. One policy to a person. Issued only to applicants over 10 and under 70 years of age.

Mail this Coupon to the Chicago Tribune. SEND NO MONEY. Accredited representative will call and collect 25c. Official Carrier will collect monthly thereafter for Insurance and Subscription. Insurance will lapse if subscription is stopped!

☐ I hereby order the Daily Tribune delivered to my home by Carrier six days a week, starting immediately, for which I agree to pay the regular rate.

☐ I am a Home Delivery subscriber and agree to continue.

Do you apply for this $7,500 Travel Accident Policy? ....

(PLEASE PRINT)

Your Name? .... First Name Middle Name Last Name

Address? .... Number Street Apt.? ....

.... City State Phone? ....

Your Age? .... Date of Birth? .... Month Day Year

Are You Blind or Deaf? .... Are You Crippled? ....

Name of Person to Whom Insurance Is to Be Paid in Case of Your Death? (Beneficiary)

.... First Name Middle Name Last Name Relationship ....

Applicant's Signature? .... Sign in Own Handwriting

NOTICE: Orders for Home Delivery of the Tribune are acceptable only from persons residing where such service is maintained and are subject to rejection by the Tribune. All applications for insurance are subject to rejection by the Federal Life Insurance Co. Insurance does not become effective until noon the date policy is issued.

Form 43TRD 7-37

CHINESE ARMIES PUSH JAPANESE BACK IN NORTH

Lost Towns Recaptured by Defenders.

SHANGHAI, Oct. 21.—[Thursday.]—(AP)—Chinese military commanders today reported advances in North China, both on the Peiping-Hankow and Tientsin-Pukow railroads. They said their planes bombed the railroad station at Pingyuan, in Shantung province, and destroyed a huge store of Japanese munitions.

Chinese reports from the same province said Gen. Han Fu-chu's provincial forces have retaken lost towns near Tehchow on the Tientsin-Pukow railroad, the eastern route of the Japanese drive southward.

A dispatch from Peiping said a Japanese force occupied the south bank of the Tsingschang river, 14 miles north of Changtefu on the Peiping-Hankow railroad in northern Honan province.

Admit Drive Is Checked.

Japanese acknowledged that their campaign in Shansi province, north of Honan, is being obstructed by difficult terrain and stiffer resistance than the Chinese had put up before.

Chinese disputed Japanese reports that Japanese infantry slowly was advancing along the entire 30 mile front north of Shanghai. Chinese said their forces in a counterattack had isolated and wiped out 200 Japanese at one point.

Ten Japanese bombing planes, flying at great height, shook Nanking with heavy explosives dropped on the Chinese airport adjacent to China's capital. They also bombed a Chinese arsenal and railway yards at Pukow.

League Cash to Aid China.

PARIS, Oct. 20.—(AP)—The league of nations' control committee today approved plans to send a corps of medical experts to aid China.

Delegates of Venezuela, France, soviet Russia, Czechoslovakia, Norway, Poland, and Hungary, meeting in Paris, authorized the use of $460,000 voted Oct. 5 by the league assembly "to help the Chinese government in its fight against epidemics."

JAPANESE FIGHT TO CONQUER RICH AREA IN CHINA

(Story in adjoining column.)

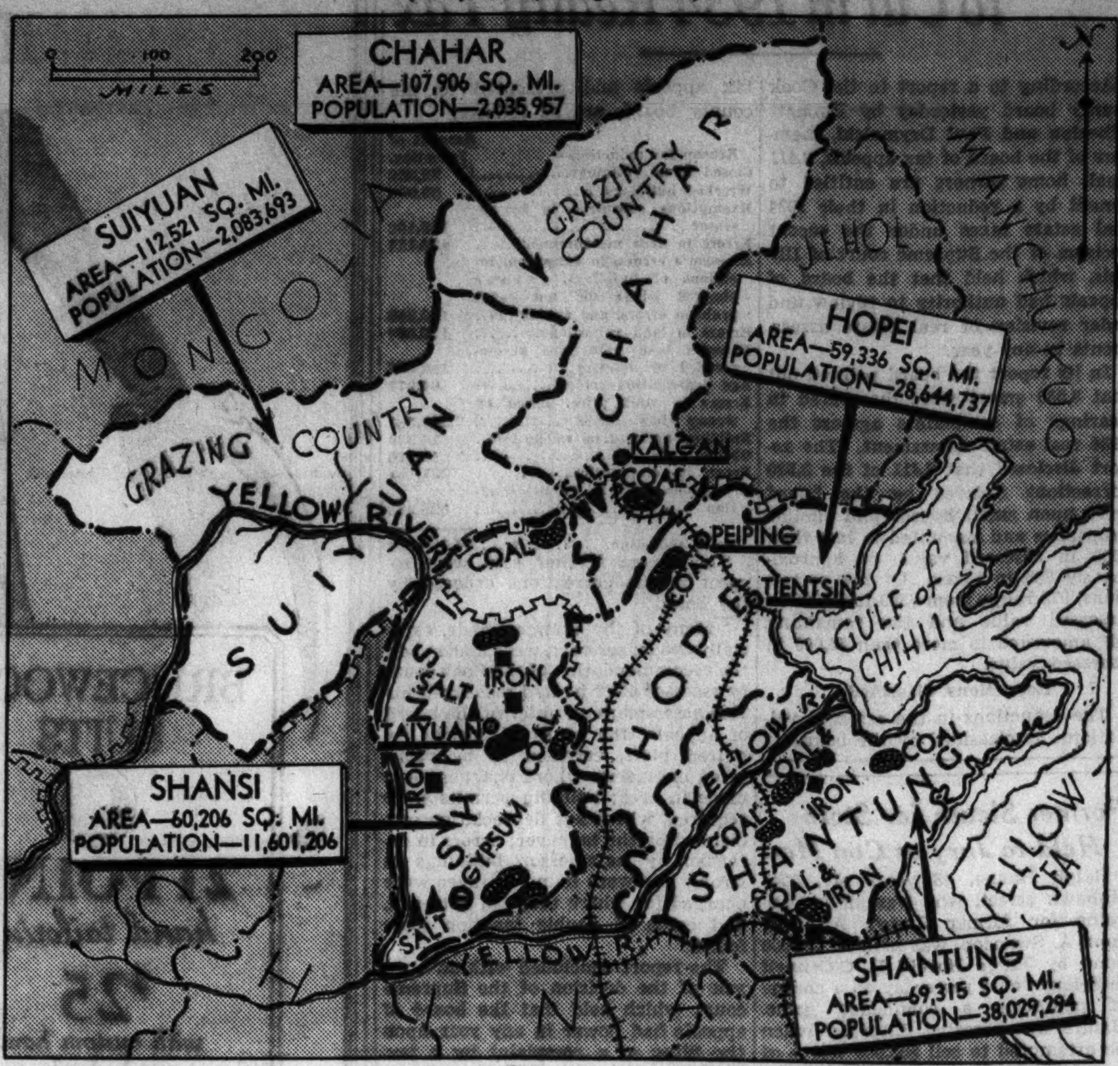

Japan's main objective in its invasion of China is to establish complete control over five rich provinces in North China—Hopei, Chahar, Suiyuan, Shansi, and Shantung. Japan's war machine in this vast area has conquered Hopei, Chahar, and Suiyuan. Its invasion of Shansi and Shantung provinces has been slowed up and in some places stopped by unexpected Chinese resistance. Chinese troops yesterday recaptured lost towns in Shantung, where the Japanese are fighting to reach the Yellow river, while in Shansi the Japanese invaders were handicapped by bitter cold and mountainous terrain. The Japanese hope to dominate all five provinces by Oct. 30, when signatories of the nine power treaty meet in Brussels.

REPORTS RUSSIAN AIR FLEET RAIDS W. CHINA CITIES

[Chicago Tribune Press Service.]

TOKIO, Oct. 21 [Thursday].—Fifteen soviet Russian planes, coöperating with soviet troops, bombed Kashgar, Yarkand, Karghalik, Khotan, Gumer, and other cities of Sinkiang, westernmost province of China, in a battle against Mohammedans. This news was published in Tokio newspapers today. The planes entered Sinkiang province from soviet Turkestan. It was reported large numbers of noncombatants were killed. The soviet army was reported to have occupied Kashgar, Yarkand, and Khotan.

Ship Sinks After Collision Off Holland; Seven Drown

LONDON, Oct. 20.—(AP)—Dispatches from Amsterdam tonight reported seven persons were drowned when two German ships collided in a fog 15 miles off the mouth of the North Sea canal on the North Netherlands coast. The 945 ton steamer Westfalia and the 842 ton steamer Schwalbe were involved in the accident. The victims were aboard the Westfalia which sank.

Women, 2 Men, Baby Die in Gas Filled House

HONOLULU, P. I., Oct. 20.—(AP)—Five women, two men, and a baby, all members of a Japanese family named Kobiyashi, were found dead today in their gas filled house in a populous Honolulu residential district. Police said the deaths were due to a faulty gas connection.

DELEGATES SAIL FOR NINE POWER PARLEY ON PEACE

New York, Oct. 20.—[Special.]—The American delegation to the nine power conference on the Chinese-Japanese crisis sailed for Europe today aboard the United States liner Washington. In addition to Norman H. Davis, ambassador at large and head of the delegation to the nine power conference at Brussels, Ambassador William E. Dodd sailed to resume his duties at Berlin.

Davis' delegation comprised Dr. Stanley Hornbeck, adviser to the secretary of state on far eastern affairs; J. Pierrepont Moffat, head of the European division of the state department; Robert T. Pell, press relations officer, and Charles E. Bohlen, secretary.

When *you* come in for dinner tonight you'll find *dozens* of smiling, hungry people with steaming, savory, appetizing things in front of them on plates, in cups and bowls and jars and glasses and, at intervals, they stop, and smile, and *sigh*, then start and go again and seem to get an *awful* lot of wholesome pleasure *in everything they do* and *then* they *give us* 50 cents.

TOFFENETTI'S TRIANGLE RESTAURANTS
57 W. RANDOLPH ST
AND FIVE OTHERS IN THE LOOP

IT'S THE DOBBS

Sew 'n' Sew

A custom type hat with fine tuck stitching accenting the graceful drape of the crown and flattering side roll brim. Fine fur felt in all the season's new colors. Dobbs accurate headsizes.

$10

CARSON PIRIE SCOTT & CO

Cutler shoes very very Hollywood

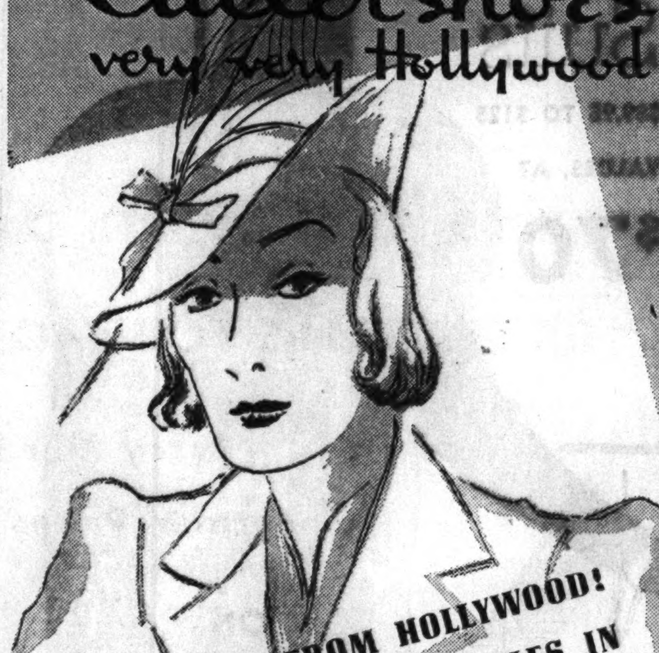

JUST UNPACKED FROM HOLLYWOOD! TWO STUNNING CUTLER STYLES IN

alligator

A SCOOP FASHION THAT WILL BE SNAPPED UP IN NO TIME AT ALL!

$4.45

black and brown alligator grain

CUTLER'S 12 STORES

111 S. STATE STREET · PALMER HOUSE
4746 Sheridan Road
2801 Milwaukee Avenue
4105 West Madison Street
6408 So. Halsted Street
2356 E. Seventy-First St.
3319 Lawrence Avenue
911 East Sixty-Third Street
1142 Lake Street, Oak Park
6328 W. Cermak Rd., Berwyn
1623 Orrington Ave., Evanston
New Roseland Store—11233 S. Michigan Avenue

Richman Brothers

MAKERS OF FINE CLOTHES SINCE 1879

invite you to

The GREATEST TOPCOAT STYLE SHOW ON EARTH

Richman Brothers . . . the world's greatest value-givers . . . have done it again. This time with the biggest and finest collection of the choicest and smartest topcoats ever assembled in a single showing for the low price of $24.50.

Here is an eye-opening demonstration of the value-giving power of our vast resources of men, money, materials and manufacturing facilities. Come and make the most of it. You will enjoy $50 looks, comfort, wear and satisfaction . . . all at

$24.50

RICHMAN BROTHERS

Opposite Palmer House 114-118 S. STATE OPEN SAT. EVE. UNTIL 9

6400 S. HALSTED ST. 4011 W. MADISON ST.

3220 LINCOLN AVE.

672-674 BROADWAY, GARY, INDIANA

Neighborhood Stores Open Tuesdays, Thursdays and Saturdays 'Til 10 P. M.

Hear

NURSE LEROUX

The Quints' Nurse, speak at 11:30 and 3 today

She will speak informally in the Young People's Theater today, tomorrow and Saturday at 11:30 and again at 3. Hear her tell about her small former charges, the five cunning Dionnes. And you can hear her in "Toy Center Tonight" at 6 this evening on W-G-N.

Young People's Theater South, State—the Young People's Floor, the 4th

THE KURTIS MARIONETTES *in a show at* **2:30 TODAY**

A part of our week-long Exposition of Puppets, which ends Saturday.

Fourth Floor South, Wabash

MARSHALL FIELD & COMPANY

GIRL SLAYER IN TEARS AS STATE RESTS ITS CASE

Margaret Drennan May Take Stand Today.

New Brunswick, N. J., Oct. 20.—[Special.]—The state, after examining more than twenty witnesses, rested its case this afternoon against Margaret Drennan, charged with the first degree murder of Paul Reeves.

Miss Drennan collapsed in court during the afternoon, breaking down for the first time since she was indicted. Revived, she was led weeping from the courtroom and a recess was called. Her collapse occurred as a neighbor testified to the girl's visit the night of the killing.

A written confession, said to have been signed by the girl, was not presented, but it may be offered in rebuttal if Miss Drennan changes her original story of events when she takes the stand.

Defense Admits Killing.

Her attorneys did not dispute that she killed Reeves. It was brought out by the prosecution that Miss Drennan had made a verbal admission of guilt to Detective Walter L. Simpson, who was a state witness this morning.

The defense opened after luncheon recess, failing to make the usual motions for dismissal. Miss Drennan's first witness, Alice McPartland, a friend, corroborated Margaret's story that Reeves had represented himself to her as "Jack Lyons," unmarried.

Mrs. John Drennan, the girl's mother, then took the stand.

Q.—Did Margaret ever tell you she had been attacked in an automobile? A.—Yes.

Q.—Did she ever tell you she was pregnant? A.—No.

Q.—When did you first learn it? A.—When she was sent to the workhouse.

George Burton, a defense attorney, said Miss Drennan probably would be the first witness in her own behalf at tomorrow's session.

Widow Calm and Bitter.

Mrs. Myra Reeves, widow of the slain man, who had left her two small children in her husband's care to go to the movies and returned to find him dead, sat in the second row of spectators, showing little sign of the ordeal through which she passed yesterday during the gruesome testimony concerning the finding of Reeves' body.

Mrs. Reeves has lost none of her bitterness toward the girl on trial. She told a reporter: "I would show Margaret Drennan no mercy. My children and I are suffering. She must pay. When you've lived with a man six years you don't forget him in a night."

NURSE ON STAND

(Story in adjoining column.)

[TRIBUNE Photo.]

May White, night nurse who cared for David E. Shanahan, veteran legislator, during his fatal illness. She testified as to his condition at the time he made will which is being contested.

Triplets Observe Birthday; Gain 78 Pounds in 2 Years

(Picture on back page.)

Bernard, Richard, and Edward [or Tom, Dick, and Harry as their parents, Mr. and Mrs. John Harenberg, 9431 Albany avenue, call them] will be two years old today. The three weighed a total of 10 pounds at birth. Today Bernard and Edward weigh 30 pounds apiece and Richard weighs 28. Their father is a wholesale clothing merchant, but even so, their mother said, she had difficulty buying the triplets' birthday presents — three snowsuits of the same color, pattern, and size.

THREE ACCUSED OF PLOT TO GAIN SHANAHAN CASH

Nurses' Reports Differ on His Mental State.

BY JOSEPH ATOR.

(Picture on back page.)

Whether David E. Shanahan was a wise elder statesman or merely an exhausted, delirious old man when on his bed in Mercy hospital he married his faithful secretary, Miss Helen Troesch, and signed a will leaving her his $850,000 estate, was the question before a jury yesterday in Judge Michael Feinberg's court.

Two cousins of Mr. Shanahan, the Misses Mary and Margaret Flynn, are contesting the will and seeking to invalidate the marriage, performed on Oct. 5, 1936. Mr. Shanahan, veteran banker and Illinois legislator, died thirteen days later at the age of 74.

Attorney Charges Conspiracy.

The sisters' side of the case was presented yesterday. In an opening statement their attorney, Eugene P. Kealy, told the jury that a conspiracy existed between the present Mrs. Shanahan, Miss Mildred Spiering, who was Mr. Shanahan's day nurse, and Robert E. Rodgers, 4832 Archer avenue, real estate man and witness to the disputed will, to obtain control of the estate.

In proof of his charge, Mr. Kealy asserted, hospital records of the case would reveal that Miss Spiering's daily accounts of the case were written to show that Mr. Shanahan was bright and in his right mind, while the records of the night nurse, Miss May White, showed his true condition.

The records were introduced in evidence and identified by Thomas Hackett, information clerk at the hospital. Later Miss White, a white haired war nurse who served a year overseas with the Canadian forces and three years with the A. E. F., was sworn, and by refreshing her recollection from her records gave a detailed account of Mr. Shanahan's condition during the crucial days of the affair.

Challenges Part of Record.

There were two notations in Miss White's portion of the record which she testified that she did not believe she had written. On the record for Oct. 1 she had written "talking," which she previously said referred to Mr. Shanahan's delirium.

After this the word "rationally" had been written. It was not in her handwriting, she said. On the record of the following day, Oct. 2, appeared the notation "answers rationally." This, Miss White said, also was in other handwriting than her own.

Frequent Delirium Noted.

She testified that, beginning about Sept. 1, Mr. Shanahan was frequently delirious. Excerpts from her notes and those of Miss Spiering for the two days preceding the wedding, on Oct. 5, follow:

Oct. 3.—Miss White [midnight to 7 a. m.]—"Talking . . . tired and restless." She gave him a morphine compound to make him sleep.

Miss Spiering [7 a. m. to 7 p. m.]—"Seems tired . . . slightly restless . . . alert all day . . . fairly good day." Miss Spiering also gave him morphine and he slept 2¼ hours.

Oct. 4—Miss White—"Talking." Another dose of morphine noted, with the fact that Mr. Shanahan slept five hours after it was administered.

Miss Spiering—"Very alert this morning. Read papers to patient . . . asking questions. Visited . . . rested quietly all day. . . . Good day."

Miss White [7 p. m. Oct. 4 to 7 a. m. Oct. 5]—"Talking . . . asking to get out of bed. . . . Tired, somewhat restless." Another dose of morphine was noted.

Miss Spiering—"Appetite improving . . . alert . . . talking and answered questions." [At 5:30 p. m. Oct. 5] "Alert this evening . . . responds to everything."

The wedding ceremony was performed at 10:30 a. m. on Oct. 5.

There was a momentary disturbance while Attorney Kealy was making his opening statement when a spectator, Nicholas Schommer, 2746 Seminary avenue, fainted in the courtroom. He was revived in the corridor outside.

DOCTOR QUIZZED ABOUT SLAYING OF INDIANA GIRL

South Bend, Ind., Oct. 20.—[Special.]—Dr. Douglas W. Owen, young psychiatrist and owner of a private sanitarium, was questioned further today in the "almost perfect" slaying of Melba Moore, pretty high school girl.

The doctor, who was schooled in Vienna and had met the duke of Windsor in the prince of Wales days, was said to be staying voluntarily at the police station. No charge of any kind had been placed against him.

However, Deputy Sherif Frank Bruggner said Dr. Owen was unable to account satisfactorily for his movements on the night of Oct. 12 when Miss Moore was killed by a roadside gunman.

Adolph Stopper, 20 years old, one of Miss Moore's two young male companions when she was shot on a lonely country road, was coöperating with Deputy Bruggner in the investigation of the girl's death.

Dr. Owen, who is 36 years old and is 6 feet 3 inches tall, has made amateur crime detection and the collection of firearms a hobby. County authorities said he carried a revolver and had a police radio in his car. His home contains a miniature laboratory where he manufactured his own gun barrels and built instruments used in scientific crime analysis.

In addition to his interest in the St. Joseph's Valley sanitarium, an institution for mental patients, which he owns, Dr. Owen is active in Boy Scout work.

The doctor studied in Vienna from 1932 to 1935. It was then he met the prince of Wales at Zurich, Switzerland. The two were photographed together.

MANDEL'S

Keep Those Blemishes

A SECRET . . . WITH

Lydia O'Leary's

Covermark

SPOT-STICK $1.25

Sometimes you can't avoid blemishes but you can always **CONCEAL THEM.** Just a touch of Spot-Stick and the unsightly blemish is out of sight (and out of mind). **EASILY APPLIED** anywhere, any time. For larger blemishes, birthmarks, discolorations use Covermark cream. Superb make-up foundation in 8 shades.

CONSULT MISS ROSE DE MUNCK, special representative in our Toiletries department this week.

MAIL YOUR ORDER OR CALL STATE 1500. MANDEL'S TOILETRIES—FIRST—STATE

SUBSCRIBE FOR THE CHICAGO TRIBUNE

THE HICKEY-FREEMAN LABEL IN CHICAGO EXCLUSIVELY HERE

Quality's the important thing in

LLAMA TOPCOATS & OVERCOATS

—not the price

Don't think for a minute that Hickey-Freeman set out to make coats at any given price. The price was farthest from their minds. No . . they decided to make the most beautiful coats possible. They secured the softest of silky Llama wool . . had it woven into rich fabrics . . then needled them by hand into topcoats and overcoats for men who want the "last word" in luxury regardless of cost. The prices are incidental . . but welcome "incidentals" in their moderateness

Hickey-Freeman

Llama topcoats, overcoats

$85 AND $125

KURDAN KASHMIR TOPCOATS $125 — GLENSPRAY TOPCOATS $65

CANTERBURY SUITS $100 — LONDONAIRE SUITS $85

SUITS OF ROYAL QUALITY $65

We stake our reputation on fitting every figure—if we don't fit you we won't let you have the clothes

MEN'S SUITS, 2ND FLOOR — YOUNG MEN'S SUITS 4TH FLOOR — TOPCOATS, OVERCOATS, 6TH FLOOR

MAURICE L ROTHSCHILD

State at Jackson

Special Selling

of O-G SHOES for WOMEN

starts today in all the O-G Stores!

THIS SEASON'S FOREMOST FOOTWEAR FASHIONS

Every Pair Brand New!

Former Prices $4.45 to $6.75

ON

Special Sale

AT

$3.95

$3.95

$3.95

$3.95

$3.95

$3.95

$3.95

Every pair bears the famous

O-G TRADE-MARK

–your DEFINITE assurance of

QUALITY . . . STYLE . . . VALUE!

New Fashionable STYLE HITS in Rich

BLACK SUEDE

Also BROWN, GREEN, BURGUNDY and CINNAMON SUEDE

High and Low Heels — **Sizes Up to 10**

America's Greatest Footwear Values!

O'CONNOR & GOLDBERG

205 STATE ST., SOUTH, at Adams (Republic Bldg.)

59 MADISON ST., West, at Dearborn — **6348 HALSTED ST., South**

4616 SHERIDAN ROAD — 4040 MADISON STREET, West — 835 63rd STREET, East

3300 LAWRENCE AVENUE — 1255 MILWAUKEE AVENUE

3225 ROOSEVELT ROAD — 2748 MILWAUKEE AVENUE

O-G Shoes in this advertisement not available at 23 Madison, East

O-G NEIGHBORHOOD STORES OPEN TUESDAY, THURSDAY AND SATURDAY NIGHTS

MARSHALL FIELD & COMPANY

For children—A new radio program—"Toy Center Tonight"—Every Wednesday, Thursday and Friday over W-G-N at 6 P. M.

white
kelly green
wine
brown
$4.95
32 to 40

New pure dye silk shirt with removable studs and your favorite club collar

This is the kind of blouse that smart women buy by the half-dozen. Classic yet up-to-date, it has a chic simplicity that never palls. Because it is made of pure dye silk it feels marvelous on. The removable studs are a much-loved idea, and the stitched club collar definitely young. And it's just one of a large collection of new blouses at $4.95

Blouses, Sixth Floor
Also at Evanston and Oak Park

blue
green
mahogany
$22.95
40½ to 52½

Lace sides and sleeves on a new and slenderizing dress cut to fit the larger woman

When you are seated, the lacy effect of the top of this dress is flattering indeed. When you are standing, the skirt shows the excellent cut and fit for which the Larger Women's Section at Field's is noted. The material is a good quality acetate and rayon crepe.

Larger Women's Apparel, Sixth Floor
A Representative Group in Oak Park Only

LANDON SPEECH WIDELY HAILED AS RALLY CALL

Hoover to Make Address Next Tuesday.

BY ARTHUR SEARS HENNING.
[Chicago Tribune Press Service.]

Washington, D. C., Oct. 20.—[Special.]—Alfred M. Landon's radio speech last night, warning the country of the dangers of President Roosevelt's dictatorial tendencies, was hailed generally by Republican leaders today as a rallying call to all opponents of the Roosevelt administration—whether Republicans or conservative Democrats—to get together in defense of our traditional institutions.

The Republican onslaught on the Roosevelt policies will be renewed by former President Herbert Hoover in a radio address next Tuesday night. Mr. Hoover is expected to devote special attention to the Roosevelt economics to which is widely attributed the current recession in business and the stock market panic of the first two days of this week.

Signs of Reviving Life.

These signs of reviving life in the G. O. P. elephant are dividing attention with the rift in the administration caused by the outspoken views of Joseph P. Kennedy, chairman of the maritime commission, and Jesse H. Jones, chairman of the Reconstruction Finance corporation, which are shared by some members of the cabinet, that private enterprise has been crippled by Mr. Roosevelt's economic experimenting.

The suggestion is heard in some quarters that the Republican revival is a reflection of a general weakening of confidence in the Roosevelt policies, signalizing a turning of the political tide. Those who hold this view stress the significance of the defeat in Arkansas this week of a "100 per cent Roosevelt" candidate for the senate, who happens also to be the governor of the state, by Congressman John E. Miller [D., Ark.], who opposes the President on both his court packing scheme and his wage and hour bill. As Mr. Miller is to fill the vacancy caused by the death of Senator Joseph T. Robinson, Democratic leader of the senate, the President has lost a vote on both these measures in the upper house.

See Hint of Rilvary.

Superficially at the moment there appears to be developing a sort of rivalry between the last two Republican candidates for President for leadership of their party. By custom Mr. Landon is the titular head of the party. Republicans look to him for leadership—in fact, have been waiting for him to strike the keynote to reviving opposition to the Roosevelt administration. Up to the time Mr. Landon was nominated, Mr. Hoover was the titular head of the party and as such performed a notable service in crystalizing the issues in the series of speeches he made in the six months before the convention.

Mr. Hoover has been champing at the bit for some time, making suggestions of strategy and getting ready to take to the platform at no distant date. Mr. Landon was maintaining silence, however, and was receding more and more into the background. Announcement of his radio speech was generally accepted as a reassertion of his leadership, which otherwise might have passed to Mr. Hoover by default. Why he had delayed in assuming the leadership he explained in his speech last night. He was giving Mr. Roosevelt a chance to make good. Finding that Mr. Roosevelt had failed, he decided it was time to speak out.

Fail to See Eye to Eye.

On tactics Mr. Hoover and Mr. Landon do not see eye to eye. Mr. Hoover put forth the proposal last summer that the Republicans hold a midterm conference next spring and formulate a set of principles that would constitute an indictment of the Roosevelt administration. He thought that in this way the opposition could be crystalized and the revivification of the party promoted. It was Mr. Hoover's notion that the delegates to the 1932 and 1936 Republican national conventions should constitute this conference.

Mr. Landon did not appear to be particularly enamored of this suggestion. When he met Mr. Hoover at Frank Lowden's farm Mr. Landon finally approved the plan conditionally. One condition was that a satisfactory means be found for giving the new generation of Republicans adequate representation in the conference. Mr. Landon thought the 1932 and 1936 delegates had been repudiated by the younger element.

Whether or not they reflected their leader's views, some of the Landon following suspected that the conference was intended to lay the foundation for a campaign by Mr. Hoover for the 1940 nomination. Mr. Hoover is said to have disclaimed at the Lowden farm any thought of being a candidate again.

Report Strained Relations.

There are said to be strained relations between Mr. Landon and National Chairman John D. M. Hamilton as a result of the latter's indorsement of the conference proposal by Mr. Hoover, though Mr. Hamilton said he had suggested it before Mr. Hoover did. Then there came reports that the Landon group would try to oust Hamilton from the chairmanship and replace him with former Controler General John R. McCarl or Senator H. Styles Bridges [R., N. H.].

The national committee will meet in Chicago Nov. 5 to decide whether to call the midterm conference.

NEW SENATOR

[TRIBUNE Photo.]

Congressman John E. Miller, his wife Ethel, and son John E. Jr.

Little Rock, Ark., Oct. 20.—[Special.]—Newly elected Senator John E. Miller and Mrs. Miller are preparing to leave soon for Washington, D. C., where congress convenes Nov. 15. The move entails no difficulties for the Millers for the senator has been a congressman for four terms. He defeated Gov. Carl G. Bailey Tuesday in an election to fill the vacancy caused by the death of Senator Joseph T. Robinson. Although Bailey ran as the "regular" Roosevelt candidate, Senator Miller says he does not consider his election as a slap at the President. He intends to keep an "open mind" he says, on administration proposals.

Trolley Conductor Killed Signaling at Rail Crossing

John K. Allen, 42 years old, conductor on a northbound Vincennes avenue street car, was killed last evening when he stepped in the path of a Panhandle railroad freight train at 103d street. Allen had walked out on the crossing to give a signal to his motorman that the tracks were clear. While watching a southwest bound freight train pass he failed to see another train approach from the opposite direction. His home was at 6413 Harvard avenue.

KONCIL, BERWYN GUEST PRISONER, IS FOUND GUILTY

CRIMINAL COURT.

Anton Bartoszek, burglary, sentenced to 1 to 10 years in the penitentiary; Willie Fuller, John Howard, Robert Jones, and Tilford McCeasly, robbery, sentenced to 1 year to life each in the penitentiary; Fred Thompson, robbery, sentenced to 1 to 20 years in the penitentiary by Judge Cornelius Harrington.

Edward Koncil, paroled convict whose three escapes from the Berwyn jail caused a scandal in the suburb's police department, was found guilty of burglary last evening by a jury in the Criminal court of Judge Joseph Sabath. The jury deliberated for nearly seven hours.

Edward Koncil.

The conviction carries a sentence of one year to life in the penitentiary. Koncil was first sent to prison in July, 1931, to serve two terms of one to ten years each for grand larceny. He was paroled in October, 1935.

Charged with Looting Home.

Koncil was on trial for looting the home of Stephen Touhey, 1822 Wesley avenue, Berwyn, of clothing and jewelry valued at $400.

Arrested last January for burglary by Berwyn police, Koncil started his "in again, out again" career two months later when he walked away from Lieut. George Stava of the Berwyn force in the federal courthouse in Chicago. He returned voluntarily, but on April 29 escaped again.

Morton Grove village police seized him on June 29, and he was returned to Berwyn. On Aug. 11 the guest prisoner fled from the jail by sawing a few bars. Two policemen on duty at the time were penalized four days' pay for this episode.

Accuses Police of Bribes.

Koncil gave himself up several days later, and repaid his Berwyn captors by telling the state's attorney's office that large bribes had been accepted by members of the suburb's police force. The charge never was substantiated.

Judge Sabath will hear a motion for a new trial today. Another charge of burglary and one of receiving stolen property still are pending against Koncil.

★★★ HENNESSY COGNAC BRANDY

84 PROOF

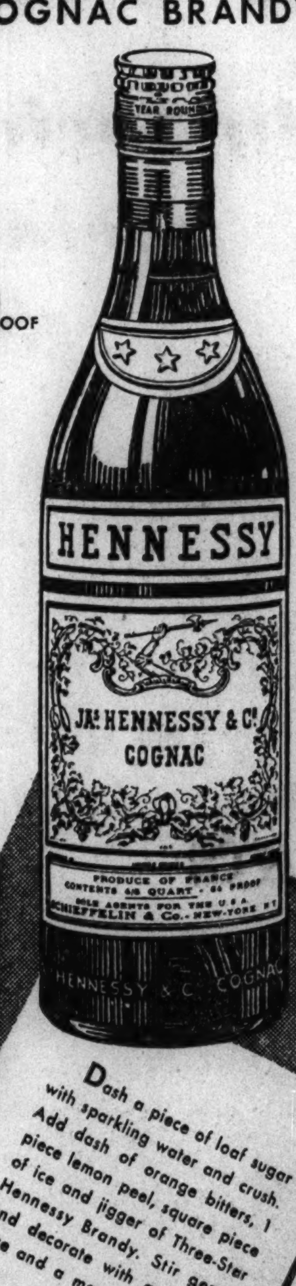

You don't know how delicious an Old-Fashioned can *really* taste unless you have tried one made with Three-Star Hennessy!

SOLE U. S. AGENTS: Schieffelin & Co.
NEW YORK CITY · IMPORTERS SINCE 1794

Representatives for Illinois and Wisconsin:
WAKEM & WHIPPLE, INC.
200 E. Illinois St., Chicago

FRENCH, SHRINER & URNER

GENUINE *Cordovans*

Style 81 dark wine
Style 82 black

Ideal for Fall & Winter

Cut from rich, dark wine or black genuine cordovan . . . as near wear proof and water proof as any leather can be. Exclusive styling, custom comfort and workmanship. Ideal for "all weather" wear.

Available with wing or straight tips.

$10.85 and $13.50

CHICAGO SHOPS
16 So. Dearborn St. (Hamilton Club Bldg.)
106 So. Michigan Ave. (Monroe Bldg.)
314 No. Michigan Ave. (note new address)

Lady, though you're Paris-dressed, Get rid of C* to look your best!

*CONSTIPATION—an ailment that makes you feel dull, look dull—and often causes serious skin blemishes. Give your looks a break!—tonight take two Beecham's Pills, the purely vegetable laxative. Gentle, sure, thorough. At all druggists.

Try **BEECHAM'S** LAXATIVE PILLS . . . *Cost a quarter, make you feel like a million!*

This certificate appears daily, except Sunday. Six of these, each differently numbered, qualify you to receive one volume of the OXFORD UNIVERSAL ENGLISH DICTIONARY (in 10 volumes) in accordance with the terms of the Chicago Tribune's Good-Will Presentation Offer.

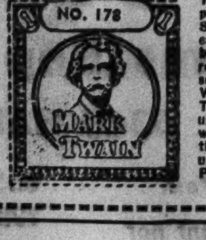

This certicate appears daily, except Sunday. 12 of these, each differently numbered, qualify you to receive a two-volume set of "The Complete Works of Mark Twain" (in 24 volumes) in accordance with the terms of the Chicago Tribune's Good-Will Presentation Offer.

Advertise in the Tribune

THE FAIR

STATE AND ADAMS STS. — OAK PARK LAKE at MARION — MILWAUKEE AT WOOD

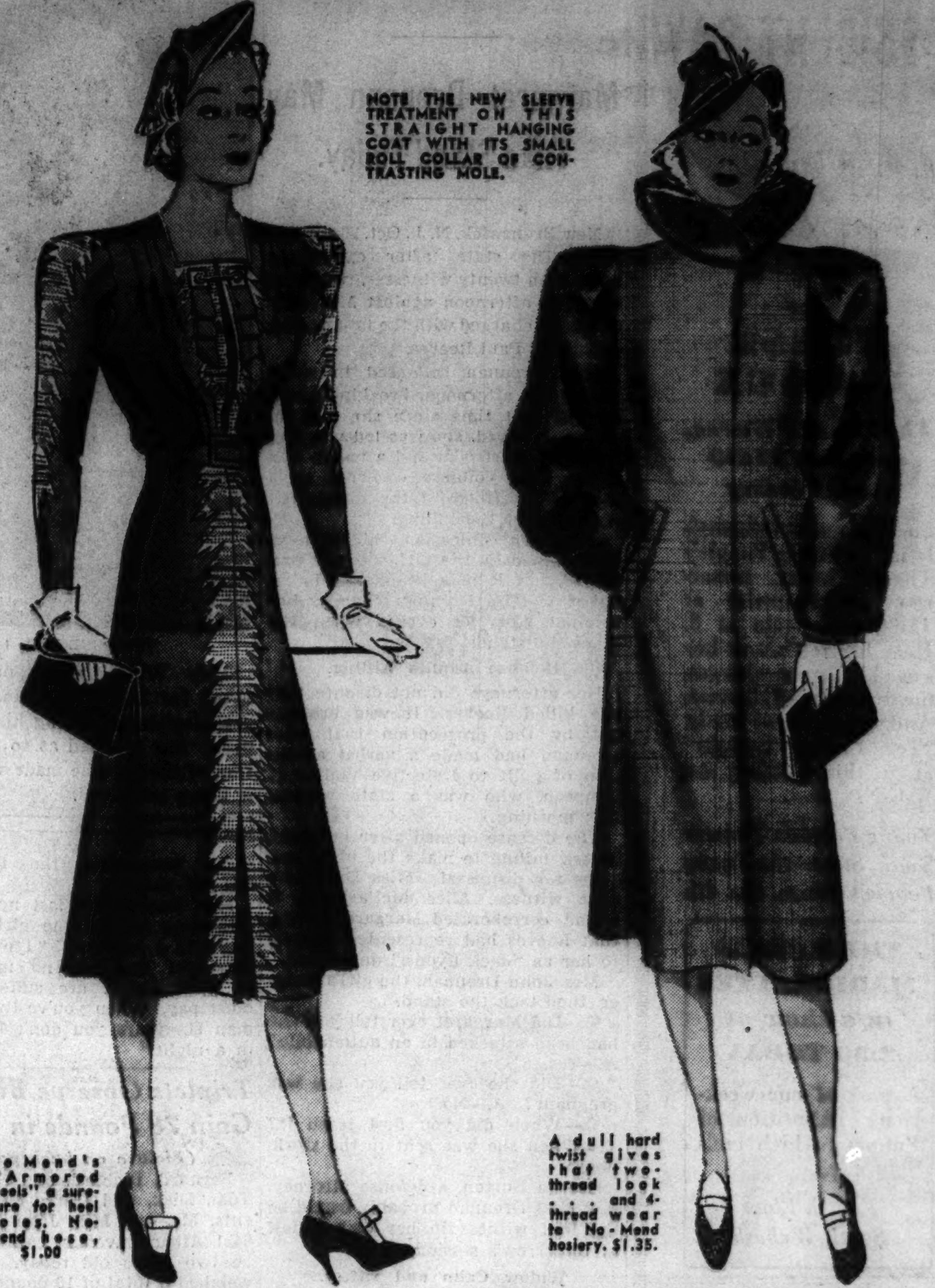

FASHION FROCKS $15

Youthful styles . . . and appealingly feminine . . . in half sizes—16½ to 24½. Soft, subtle colors, such as star sapphire blue, margo and leaf green—and, of course, black—with a flattering square neckline and heavy silver metallic cloth appliqued on the sleeves and down the front.

NEW ACCENT ON SLEEVES $75

As fashion right as today's Paris flash are the new EXMOOR coats hanging straight from the shoulders with exciting sleeve accents. Other unusual coats in boxy or fitted lines have flattering collars or panels of such favorite furs as Persian Lamb, Mole, Kolinsky or Squirrel.

THE FAIR—Fashion Center—Third Floor—Also Oak Park Store.

THE FAIR

STATE AND ADAMS STS. — OAK PARK LAKE at MARION — MILWAUKEE AT WOOD

YOUTHFULLY STYLED EXMOOR FUR COATS

The youthful accents in dressmaker details, the high shoulder lines and saucy collars mark these fur coats at once as favorites of the young—or those who like their fashions young. Slim princess, boxy and swagger lines are developed in these furs.

LAPIN (DYED CONEY)	$79.00
SEAL (DYED CONEY)	$89.00
GRAY AMERICAN BROADTAIL (PROCESSED LAMB) WITH SQUIRREL TRIM	$119.00
GRAY AMERICAN BROADTAIL (PROCESSED LAMB) WITH WOLF COLLAR	$139.00
CHEKIANG OR PERSIAN TYPE CARACUL	$179.00
PERSIAN LAMB	$295.00

10% DOWN — Bal. 12 Months
Small Carrying Charge (Except on $79.00 Coat, 25% Down).

THE FAIR—Fur Salon—Third Floor—Also Oak Park Store.

CHIC NEW PILL BOXES $2.95

UNUSUAL STYLES! Select not only from many variations of the pill box and bumper styles, but from dozens of other type hats as well, if you prefer

Smaller hats are newest news . . . and these little felt pill boxes and bumpers are especial favorites with Parisians and with us! They so neatly snuggle into great coat collars—so correctly grace any occasional 22 to 23 in. headsizes.

THE FAIR—Third Floor—Three Stores.

CREDIT SYSTEM U. S. STABILIZER, PRESIDENT SAYS

Mention of Market Crisis Avoided in Speech.

(Picture on back page.)

[Chicago Tribune Press Service.]

Washington, D. C., Oct. 20.—[Special.]—Disastrous depressions and booms can only be avoided by perfecting the nation's credit and monetary machinery, President Roosevelt declared today in opening the new $3,500,000 Federal Reserve building.

Mr. Roosevelt studiously avoided any mention of the stock market, which has been suffering from the jitters. The market, however, was his first concern on his arrival here after a six day stay in his family home on the Hudson river.

Before hailing the federal reserve system as an important cog in the government's efforts to attain the largest degree of economic security and stability, the President conferred with Secretary of the Treasury Henry Morgenthau Jr.

Farm Leaders Also Call.

Morgenthau brought tidings that the market continued its rally of yesterday, but was not able to assure his chief that the crisis has been passed. Morgenthau was accompanied by Secretary of Agriculture Henry A. Wallace. Both followed a group of farm leaders, who told the President the market decline was due to the falling off of farm prices.

From Wall street itself and his own financial advisers Mr. Roosevelt has the word that much of the blame may be placed upon his regimentation and restriction of business, particularly in the capital gains and undistributed profits taxes.

Mr. Roosevelt has dodged admitting that he could have possibly made any mistake in the legislation which was intended to carry on his class war against the wealthy, who disagree with him. Though he kept silent, the treasury permitted word to leak out that its forthcoming recommendation for tax legislation may have some cheering news for business.

Expect Tax Modifications.

It was said that modifications undoubtedly will be made in the punitive taxes, although officials solemnly insisted that the taxes could not be linked to the market slump.

They were so linked by the most able market operator in the administration, Joseph P. Kennedy, head of the maritime commission and former head of the securities and exchange commission. Kennedy was summoned to the Hyde Park estate when Mr. Roosevelt became gravely concerned over the market.

At the dedication the President saw among the many dignitaries upon the platform Senator Carter Glass [D., Va.], who fathered the reserve board in the Wilson administration. The fighting conservative veteran of the senate was cheered louder than Mr. Roosevelt and Mr. Wilson when his part in the board was mentioned.

Mr. Roosevelt opened his address by stating the goal of the federal reserve board, like that of the government, was to gain for the people the greatest attainable measure of economic well being.

"To advance the country toward this goal is the real mission of the federal reserve system," he said. "It cannot be attained by that system alone, but neither can it be reached without the proper functioning of our monetary and credit machinery.

"That machinery must be steadily perfected and coördinated with all other instruments of government to promote the most productive utilization of our human and material resources. Only in that way can we hope to achieve and maintain an enduring prosperity, free from the disastrous extremes of booms and depressions. Only in that way can our economic system and our democratic institutions endure."

Fails to Give Reassurance.

Mr. Roosevelt spoke rapidly as though he were attempting to get through a chore as rapidly as possible. Those who waited for some reassuring word to business which might have a salutary effect on the market waited in vain.

He pointed to changes made in the nation's banking system since the 1929 depression and declared that progress toward betterment of the system must continue.

The farm leaders, who were headed by Edward A. O'Neal of Chicago, president of the American Farm Bureau federation, urged upon Mr. Roosevelt the immediate necessity of government corn loans of 60 cents a bushel.

FAMILY WEDDING

[TRIBUNE Photo.]

Mrs. Tilley Zettek, her son Joseph, and Libby Fligr.

Notice of intention to wed a father and daughter was filed yesterday at the marriage license bureau by Mrs. Tilley Zettek, 43 years old, 1411 South Ridgeland avenue, Berwyn, and her son, Joseph, 21. With them was Libby Fligr, 18, 1344 Harvey avenue, Berwyn, who will be Joseph's bride. Mrs. Zettek will marry Libby's father, Frank, 45. The ceremonies will be performed Saturday. The couples met when Elsie Fligr, 15, and Bernice Zettek, 14, became school chums.

JACK, HOW ABOUT Mrs. Snyder's CANDIES?

Jack, remember when you shared a bite of your candy with *Jill*; and the fun when you ate a sack of chocolates *together*; and when you gave her a whole *bar* of candy; then a whole *sack* full . . . isn't the *next* step . . . a grand thrilling box of Mrs. Snyder's?

LOVE DREAMS . . . used by Bobbe Arnst in "YOU CAN'T TAKE IT WITH YOU" at the Harris. Coconut-filled creams that peek out of luscious chocolate jackets!

70c per pound

Mrs. Snyder's

1887 The Hub's 50th Year 1937

EDINBURGH PLAIDS

A New Idea in

Westminster Hose

Bright Argyle and diamond patterns . . . in the winter-weight heavy wools you'll soon be needing! Wide range of colors. Sizes 10 to 12. $1 Pr.

Other Westminster Hose for Fall . . . 55c to $3

THE HUB

Henry C. Lytton & Sons

State and Jackson, CHICAGO . EVANSTON . OAK PARK . GARY

STORMY WEATHER SHOES

—that will keep your feet dry and warm! Re-enforced with two full double soles!

Featured in genuine water-resisting DUCK BACK LEATHER with Viscolized Soles

Specially priced $5.50

IN BLACK OR TAN —also Black or Tan Scotch grain leather.

SIZES 5 TO 14 AA TO E

75 Other New Winter Styles for Men on Display

MAIL ORDERS GIVEN PROMPT ATTENTION—SEND FOR NEW CATALOG OF O-G SHOES FOR MEN

O'CONNOR & GOLDBERG

205 STATE ST., South, at Adams 59 MADISON ST., West, near Dearborn

4616 Sheridan Road
835 63rd St., East
3300 Lawrence Ave.
6348 Halsted St., South
3225 Roosevelt Road
4040 Madison St., West
1255 Milwaukee Avenue
2748 Milwaukee Avenue

O-G STORES FOR MEN OPEN TUESDAY, THURSDAY AND SATURDAY EVENINGS

ADVERTISE IN THE CHICAGO TRIBUNE

1887 The Hub's Fiftieth Year 1937

No Finer Clothes at This Price in Half a Century!

SUITS *and* OVERCOATS $50

By Society Brand
Stein Bloch
GGG

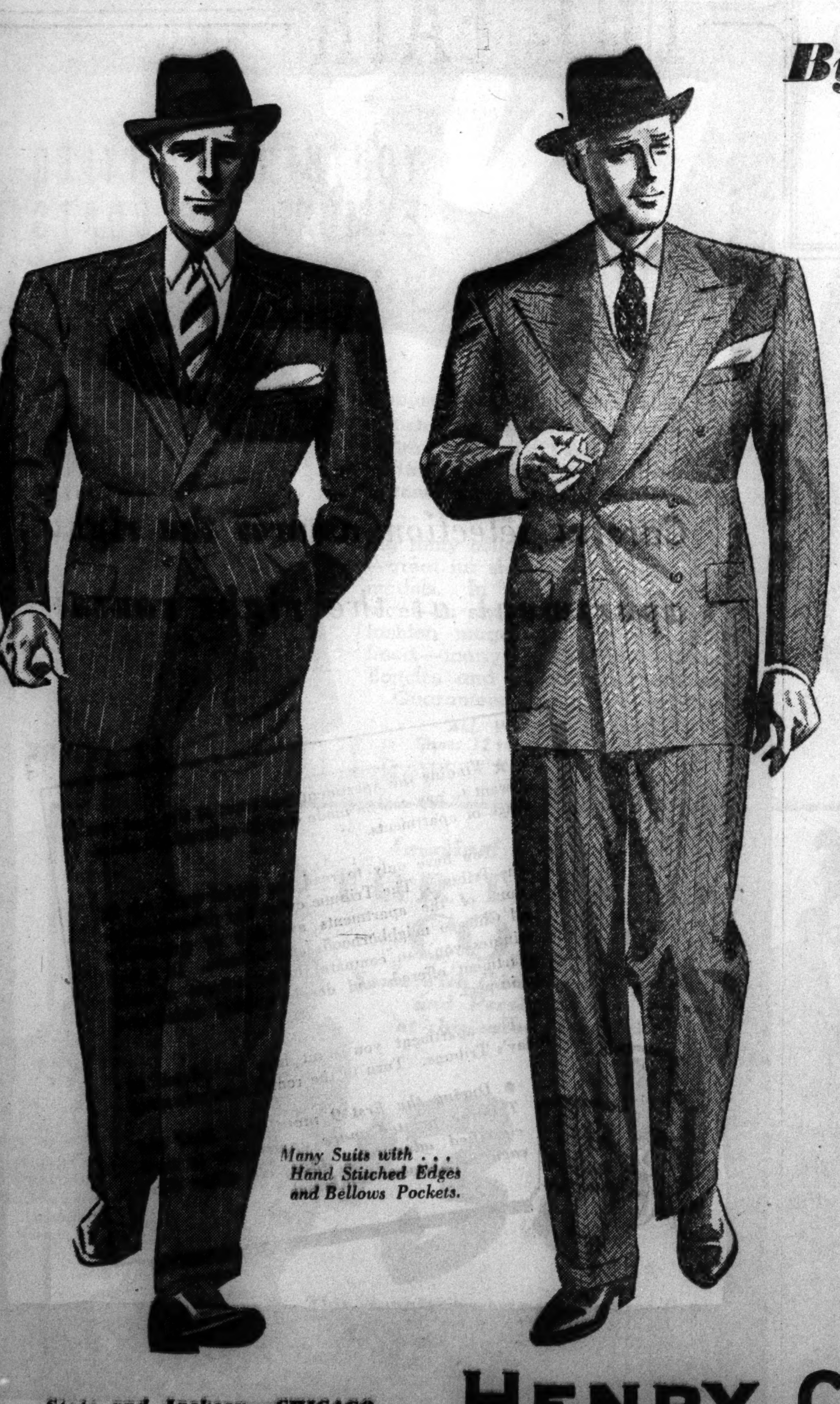

Many Suits with . . . Hand Stitched Edges and Bellows Pockets.

No Larger Assortment Anywhere in the World Than Awaits You Now

IN ALL FOUR HUB STORES

This year more than ever before THE HUB is The Home of Fine Clothing for Men and Young Men. Regardless of what price you wish to pay, your preference in style and quality can be completely satisfied here. At $50, for instance, we have a huge assortment from manufacturers who are recognized in the trade as the best makers in that price clothing . . . Stein Bloch, Society Brand, GGG . . . names that symbolize superb products. Because this is our "50th Year" we have assembled the finest collection of $50 Suits and Overcoats we have ever presented. We think that one look will convince you that we have what you want—to our knowledge, the best values that you can find anywhere at $50.

Oak Park, Evanston and Gary Stores Open Thursday and Saturday Evenings

THE HUB

HENRY C. LYTTON & SONS

State and Jackson—CHICAGO
Marion and Lake—OAK PARK
Orrington and Church—EVANSTON
Broadway and Fifth—GARY

Moving Forward

Marshall Field & Company presents here each day observations and opinions intended to be of interest and value to those it seeks to serve.

FRANKLIN AS A MERCHANT

By CALEB

ONE morning when Benjamin Franklin was busy in his back office preparing his newspaper for the press, a customer stepped into the store. After spending an hour or more looking over the books displayed for sale, the customer took one in his hand and inquired the price of the shop boy.

"$1.00."

"$1.00!" exclaimed the lounger. "Can't you sell it for less than that?"

"No, sir, $1.00 is the price."

The customer continued his browsing and inspecting of books. At last he said, "Is Mr. Franklin at home?"

"Yes, he is in the printing office at the rear."

"I want to see him."

The shop boy informed Mr. Franklin that a gentleman in the store wished to see him. Soon behind the counter, Franklin faced the man who had again picked up the book he desired.

"Mr. Franklin, what is the lowest price you can take for this book?" he inquired.

"$1.25."

"What? Why, your young man offered it to me for $1.00."

"True," said Franklin, "and I could better have afforded to take $1.00 then than to have been taken out of my office for $1.25 now."

The customer seemed surprised and wishing to end the discussion he had started, said, "Come now, Mr. Franklin, what really is the lowest price you can take for this book?"

"$1.50."

"$1.50! Why, you offered it yourself to me for $1.25."

"Yes," said Franklin, "and I had been better off taking that price then, than $1.50 now."

The customer paid that price and mumbling to himself, went on about his business while Franklin returned to his printing office.

Mr. Franklin was one of our greatest men. But he would not make a great merchant nowadays without a change in his philosophy. Retailing cannot be a sideline, and we believe we *owe* the customer all possible attention, which is quite different from asking a premium for it.

Copyright 1937 by
Marshall Field & Company
488

NOW I EAT
CUCUMBERS
Upset Stomach Goes in Jiffy with Bell-ans
BELL-ANS FOR INDIGESTION

ANNA PALES AT FAILURE TO DENT POISON STORIES

Studies Woman Jurors at Slaying Trial.

BY VIRGINIA GARDNER.

[Chicago Tribune Press Service.]

Cincinnati, O., Oct. 20.—[Special.]—Mrs. Anna Hahn, emotionless blonde killer of old men, according to the state, and innocent victim of circumstances, according to her counsel, today for the first time studied her jury closely and betrayed a show of nervousness.

As the proceedings progressed and efforts of her counsel to confuse expert witnesses testifying as to amounts of poison found in the body of Jacob Wagner failed, Mrs. Hahn wiped the palms of her small hands with a handkerchief, clasped her hands together tautly, and paled.

Mrs. Hahn, on trial eight days for the first degree murder of Wagner, 78 years old, a retired gardener, faces death in the electric chair, life in prison, or acquittal.

No Sentence Less Than Life.

The indictment was so drawn that if she is found guilty no sentence less than "life without hope of pardon" is permissible. This means in Ohio law that she cannot be eligible for parole at the end of 20 years, as persons given life sentences in Illinois may be.

Not only did Mrs. Hahn alter her previous conduct by looking at the 11 women and one man who constitute her jury, but the women lost some of their self-consciousness and frankly stared at her.

A chemist, Frank C. Broeman, appointed by the court at the request of defense counsel, testified for the state, corroborating previous testimony that organs of Jacob Wagner contained lethal amounts of white arsenic, commonly used in killing rats. Wagner died last June 3. His body was disinterred thirty days later.

Broeman also testified that he independently made an analysis of the contents of exhibit No. 3, which is the small bottle found by police in Anna Hahn's cellar after her arrest, and found it to contain white arsenic.

Under cross-examination, while Defense Attorney Joseph Hoodin was causing members of the jury to nod and yawn with his slow and endless questions, Chemist Broeman managed to get in a reference to George Gsellman. He was given samples of the organs of Jacob Wagner and George Gsellman at the same time, he said. Anna is under indictment of the poison murder of Gsellman, too.

Judge Bell interrupted testimony at a dramatic point tonight to insist the state produce one more piece of evidence before attempting to link Mrs. Anna Hahn with the mysterious deaths of these other old men.

Promises Evidence Today.

Prosecutor Dudley Miller Outcalt said he would attempt to have the missing testimony ready to present at 10 o'clock tomorrow, and Judge Bell dismissed the jury, assembled for a special night session, an hour early.

Judge Bell's ruling came just after a hollow cheeked young woman, Mrs. Helen Smith, took the witness stand and was asked by an assistant prosecutor:

"Did you know during his lifetime a man by the name of George Obendoerfer?"

Defense Attorney Joseph Hoodin immediately was on his feet voicing objections in a voice hoarse from a cold.

Prosecutor Explains Tactics.

"We propose to show," said Mr. Outcalt, "that on July 21 the defendant, in execution of a scheme and plan identical to that she employed in the case of Jacob Wagner, attempted to obtain money from George Obendoerfer for her own personal gain."

Obendoerfer died Aug. 1 in a Colorado Springs, Colo., hospital after making a trip there with Anna Hahn and after being cared for by her during a sudden illness, the state charges. It is one of three deaths besides that of Wagner which the state wishes to show were due to administration of arsenic by Anna. In addition the state claims she poisoned George Heis, who still lives.

Meanwhile a big issue to the eleven ladies of the jury, besides a growing epidemic of coughs and colds, is the failure of the county to date to produce a hairdresser for them. Locked up for seven days, the jurors have had to resort to doing their own hair. They have been promised the aid of an expert, if night sessions abate.

Organizer Shot

[TRIBUNE Photo.]

JOHN WHITE.

A feud between two C. I. O. union organizers was blamed yesterday for the shooting of John White, 36 years old, 16108 Park avenue, Harvey, father of five children, on Tuesday night in a union hall at 5948 Grand avenue. He was reported in a critical condition last night in Danish-American hospital. His assailant, Charles Cain, 40 years old, 5118 West 14th street, Cicero, was being sought by police.

Emmett Roache, president of local 477 of the United Automobile Workers of America, C. I. O. union, in whose hall the shooting took place, told Capt. Daniel Gilbert of the state's attorney's office that Cain recently supplanted White as chief organizer for the U. A. W. A. in Chicago. White was retained as an organizer.

Attorney Joseph M. Jacobs said last night he had been retained by Homer Martin, head of the U. A. W. A., to represent the union in seeing that justice is done and in caring for White and his family. Jacobs said Martin had informed him that Cain was discharged as a union organizer at the end of last week.

5 Beauty and Barber Shops Damaged by Brick Hurlers

Vandals smashed bricks through the windows of five barber and beauty shops on the north and west sides last night. Traveling by automobile, four men first visited Andy's barber and beauty shop at 1516 Howard street. Within a few hours shop windows were broken at 3544 Lawrence avenue, 3409 Wilson avenue, 4852 West Chicago avenue, and 3558 Fifth avenue. Police said owners of the places denied having any labor union trouble.

TEAR INTO GARR'S DEFENSE PLEA AS DENHARDT KILLER

First of Three Brothers Quizzed on Stand.

[Continued from first page.]

his automobile and they drove to Shelbyville.

"What was your purpose?" asked Garr's attorney, former Congressman Ralph Gilbert.

"I was going to tell Kinsolving some new evidence I had heard," the witness replied.

Tells of Driving Around.

Garr said he saw Kinsolving, while his brothers remained in the car, and then the three went to see a relative, R. B. Blackmore, a storekeeper. Next they drove around and parked near the Armstrong hotel. It was not clear why they did this. Roy said he wanted to see Blackmore again. He and his brother, Dr. E. S. Garr, got out of the car, and Jack followed a little later. The testimony continued:

Q.—Tell what happened then? A.—I heard some one exclaim: "There are the Garr boys," and I looked up and saw Denhardt. It scared me. He put his hand to his pocket—this way—and I went for my gun and started shooting.

Q.—How many times did you shoot? A.—I don't know. I guess I emptied my gun.

Q.—What was the gun? A.—A .38 Smith & Wesson.

Bullet Dug From Door.

A .38 caliber bullet was dug out of the side of the hotel door in front of which Denhardt fell dead, indicating Dr. Garr, who also was shooting, fired that shot.

Q.—What did you think and do? A.—I knew he was a killer and when I saw him go for his gun I went wild and began shooting.

The defense attorneys permitted Roy to show a strong motive for killing besides his fear and self-defense. This was that he had heard Denhardt, at his second trial, would try to produce evidence reflecting on the character of the Garrs' sister.

Denies Plan for Killing.

Garr testified he and his brothers did not know Denhardt was in town that night until they saw him. He denied he had employed an investigator to keep him informed.

"I know Denhardt killed my sister," Garr asserted.

The questioning by the attorney general continued:

Q.—How do you know? A.—There was evidence on it.

Q.—You were disappointed with the jury trial [of Denhardt]? A.—Yes.

Q.—You were convinced that Denhardt had killed your sister? A.—I was.

Q.—And you made up your mind to kill him? A.—No, I never had no idea of killing him. He put his hand on his hip.

After the state rested earlier in the day, a defense motion to dismiss the indictment against Jack Garr was overruled by Judge Charles C. Marshall.

Denhardt had come to Shelbyville that evening for a conference with his lawyers. This was over and he had a bottle of beer and was crossing the street in front of the Armstrong hotel when his attorney, Rodes K. Myers of Bowling Green, grabbed his arm and said: "There's the Garr boys."

General's Fears Told.

The general had been afraid ever since the night of Mrs. Taylor's roadside death, which he claimed was suicide, that her brothers would kill him. He started running in zigzag fashion across the street.

John Dawson Buckner, former sherif, was just coming out of the show with his wife, when he saw and heard the shooting. He described it today on the stand.

"There were seven or eight shots," he said. "The man who was running in front, Gen. Denhardt, fell in the hotel doorway."

Save time . . . Save money . . .
Make your own CURLS with a

PRO-CURLER
$1.00

One PRO-CURLER lasts a lifetime ...makes a million perfect curls.

A few moments spent with a Pro-Curler and your hair will look as though you have just come from a beauty shop. Pro-Curler makes soft, natural, professional-looking curls which stay in longer. No heat, no chemicals. A twist of the wrist and Pro-Curler makes the curl and automatically slips it on to a concealed bob-pin. Simple, quick, sure. A Pro-Curler is a necessity for women who do their own hair, an easy way to dress up your curls between visits to your hairdresser.

Pro-Curler Junior
Slightly smaller in size, made especially for thin or stubborn hair and for use on short ends. $1.

Pro Bob-Pins
Made of special high tempered spring steel. Can be used over and over again without losing their spring. 30c a box containing 4 bundles.

Complete with 48 bob pins

On Sale at All
Liggetts
THE REXALL DRUG STORES
Mail orders accepted and promptly delivered by our store at 200 S. State St., Chicago

TWO CONVICTS PLEAD GUILTY IN POLICE MURDERS

James Pogue, 28 years old, and Sam Turriano, 22 years old, yesterday before Chief Justice Cornelius J. Harrington in Criminal court pleaded guilty to the murders July 23, 1933, of Policemen Elmer Ostling and John Skopek of Warren avenue station. Tomorrow a date will be set for the hearing at which their punishment will be fixed. The sentences can be from 14 years in prison to death.

Pogue, Edward Moorehead, and William Hanley escaped from the honor farm at Joliet penitentiary on Oct. 6. Two days later Moorehead was killed and Pogue and Hanley were captured in a basement flat at 1806 West 22d place. Pogue subsequently confessed he and Moorehead were the killers of Ostling and Skopec and that Turriano, then out on parole, was with them.

FIND LOMBARD OFFICERS GUILTY IN DAMAGE CASE

Earl Randolph, Jerome C. Alderman, and Richard Groote were found guilty by a jury in the Du Page county Circuit court of Judge Frank W. Shepherd in Wheaton last night in each of two damage suits, one brought by the Tribune company, the other by Max Arthur, Tribune photographer.

THE TRIBUNE accused the defendants of smashing a camera belonging to the newspaper in the Wheaton courthouse last Feb. 8. Arthur charged that the three men assaulted him in taking the camera away from him. In each case damages of $1 and costs were assessed against the defendants.

Alderman is president of the village of Lombard, Groote is chief of police there, and Randolph also is a village official.

ONE SWIFT AND SAFE PRESCRIPTION FOR
RHEUMATISM

One supremely good prescription for rheumatism, sciatica, neuritis and lumbago—when caused or aggravated by excess uric acid or other circulating poisons—and most of it is—is well and favorably known to live phamacists all over America. Just ask for 8 ounces Allenru prescription and take as directed—it is swift and safe—often the pain and agony leave in 48 hours. Costs about 85c.
Cut this out and save it.

Now You Can Wear
FALSE TEETH
Without Embarrassment

Eat, talk, laugh or sneeze, without fear of false teeth dropping or slipping. FASTEETH holds them firmly and comfortably all day. This new, fine powder has no gummy, gooey, pasty taste or feeling because it's alkaline. Makes breath pleasant. Get FASTEETH today at Walgreen's or any good drug store. Accept no substitute.

Your savings fund will grow surprisingly...
SAVE BY MAIL

YOU really have to Save by Mail to understand fully its fast-growing popularity. Under this plan, bad weather becomes powerless to interrupt your savings schedule—for the postman is your bank messenger. Lack of time becomes a forgotten hindrance—for the nearest mailbox is your "teller's window."

The free Saving by Mail Folder which you are furnished contains all needed materials, together with full instructions. Deposit and withdrawal slips are included, and a rugged safety type return envelope. Credits and charges to your account are entered the same day your instructions reach the bank, and your savings pass book is immediately returned to you.

No wonder this convenient plan has helped so many to gratifying savings achievement. Why not you? Return the coupon below for your own Saving by Mail Folder. It will be sent you without cost or obligation.

THE NORTHERN TRUST COMPANY
Member of Federal Deposit Insurance Corporation

COUPON FOR SAVING BY MAIL FOLDER
The Northern Trust Company, La Salle and Monroe Streets, Chicago, Illinois
Gentlemen: Please send me without obligation your Saving by Mail Folder

NAME..
ADDRESS...................................... T

Careful selection assures the right apartment at the right rental

★ Finding the apartment you want at the rent you want to pay can be made easy in spite of the shortage of apartments.

You have only to read the rental want ads in the Tribune. The Tribune every day prints descriptions of the apartments available in practically all Chicago neighborhoods and suburbs. In a few minutes you can compare the advantages of each apartment offered, and decide quickly which one to inspect.

The apartment you want may be offered in today's Tribune. Turn to the rental want ads now!

● *During the first 9 months of 1937 the Tribune printed more apartments to rent classified advertising than all other Chicago newspapers combined.*

Finer Taste Wins
STATE RECORDS* TELL THE STORY

THE swing to *blended whiskies* started back in July, 1935. Ever since, blends have steadily gained. But in spite of this fast growth of blended whiskies, Seagram's Crowns for a period of 19 months actually outsold *the combined total of all blended whiskies in the same price class.* Think! All of them put together didn't equal the sale of Seagram's Crowns in all the states which publish records! It's a triumph for skillful blending—a tribute to finer taste. Try Crowns yourself. Discover the pleasure of better tasting whiskey.

Seagram's Crown
BLENDED WHISKIES

*Based on all available official figures from July, 1935, to March, 1937 (the latest figures available at time this study was made) issued by the Liquor Control Boards of 14 states: Pennsylvania, Michigan, Iowa, Idaho, Utah, Maine, Ohio, Oregon, Vermont, Virginia, Montana, West Virginia, Washington, Wyoming. It includes the sales of all blended whiskies in the price class of Seagram's Crowns—ranging at present from 90c to $1.50 per pint.

Copr. 1937, Seagram-Distillers Corp.—Exec. Offices: N. Y.

5 CROWN A Milder Whiskey — They're Finer—They Taste Better — 7 CROWN A Richer Whiskey

SEAGRAM'S FIVE CROWN BLENDED WHISKEY. The straight whiskies in this product are 5 years or more old, 25% straight whiskey, 75% neutral spirits distilled from American grains. 90 PROOF.
SEAGRAM'S SEVEN CROWN BLENDED WHISKEY. The straight whiskies in this product are 5 years or more old, 37½% straight whiskies, 62½% neutral spirits distilled from American grains. 90 PROOF.

EVANSTON—808 DAVIS ST. LOOP—20 S. STATE ST. OAK PARK—1130 LAKE ST.

Starting today at all 3 Stores.

All Stores Open Thurs. and Sat. Evenings . . .

BEZARK'S $200,000

41st Anniversary Sale

Genuine BLUE FOX Trim $25

Never in 41 Years a Style and Value Scoop Like This!

BEZARK'S manufacturers slashed wholesale costs to help us celebrate this mammoth 41st Anniversary Event. Our stores are packed with thousands of high-style, expensive-type Furs and Coats. In these days of higher prices these values are frankly miracles of merchandising.

★ ★ ★

Our State Street, Evanston and Oak Park stores will all be open from 9 A. M. to 9 P. M.—BUT take a tip, be early for YOUR choice.

Hundreds of COATS Lavishly Furred

LARGE FUR SCARF Trim $25

$25

$45 $39 $29 Values

Choose From These Gorgeous Furs

- Rich Blue Fox
- Marmot (Mink-Dyed)
- Grey Squirrel
- Amer. Grey Fox
- Stunning Fitch
- Moire Kidskin
- Beautiful Wolf
- Fine Silvered Fox
- Persian Lamb (Assembled)

Big fluffy collars—little lively collars—great fur sleeves—fitted and boxy models. In fact, everything you'd want—in styles enough to fill TWO fashion magazines. Heavily interlined—many Cham-o-lined. Of fine Boucles and expensive woolens. Guaranteed linings. All at $25!

ALL WANTED COLORS
Sizes: 12 to 20, 38 to 46, 48 to 52

Regal MINK-DYED MARMOT $66

FUR COATS $66

FITCH $66

You'd EXPECT to Pay

$125 $100 $85

Who would believe that you could own a magnificent Fur Coat like any of these for only $66? Just look at the list of superb luxury furs below. Included are showroom samples, designers' originals, one-of-a-kind coats, as well as furs taken from our better stock selling as high as $150. In 41 years Bezark's have never offered such values. Trust Bezark's for Furs—your trust will never be misplaced.

Fur Coats In This Thrilling Collection:

- Persian Lamb
- Gorgeous Fitch
- Mink Dyed Marmot
- Fine Broadtail
- Grey Persian Paw
- Russian Pony
- Fine Northern Seal (Dyed Coney)
- Persian Type Caracul
- and many others at $66

Every fur coat features gorgeous details and stunning sleeve and collar treatments as shown in Vogue and Harper's Bazaar. Included are the new pencil silhouettes, short boxy types, narrow waisted full-flared Princess coats, full sweeping swaggers. If you want a stunning Fur that your friends will admire and your purse applaud be here today when the excitement begins.

Moire RUSSIAN PONY $66

MARTEN Collar and Sleeves $38

Imagine! Paris Inspired

FUR TRIMMED COATS

Some with Genuine Silver Fox and Persian Lamb at this astounding price

Genuine SILVER FOX Trim $38

$38

This stunning assortment features finer furs in expensive nubby woolens. Actually made to sell up to $79.75. Many lined in genuine fine guaranteed Skinner's Satin. Many heavily interlined with Lamb's Wool. $38.

BEZARK'S 3 WAYS TO BUY

1. WILL CALL — A small deposit will hold your selection until you need it.
2. CASH — For those people who always prefer to purchase by this standard method.
3. BUDGET — Terms arranged to suit your convenience. AN EASIER-TO-PAY PLAN.

Same Low Cash Price No Matter Which Plan You Choose

ALL STORES OPEN TONIGHT

Bezark's

LOOP: 20 SOUTH STATE STREET
OAK PARK: 1130 LAKE ST. EVANSTON: 808 DAVIS

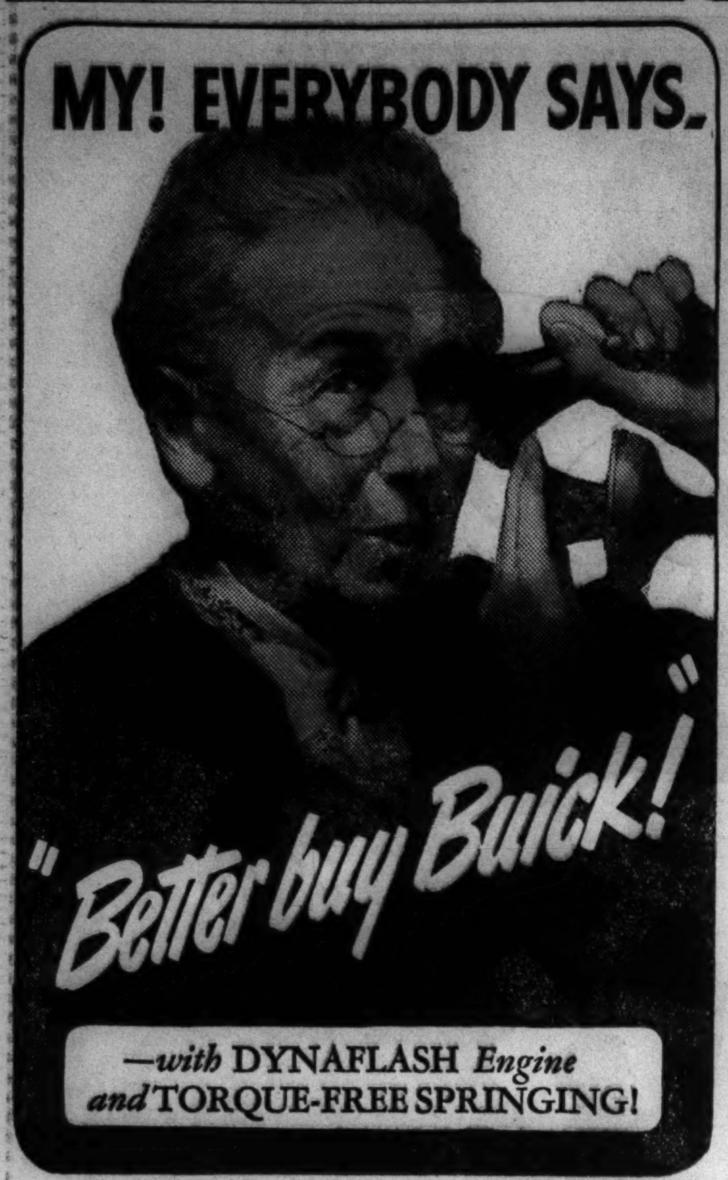

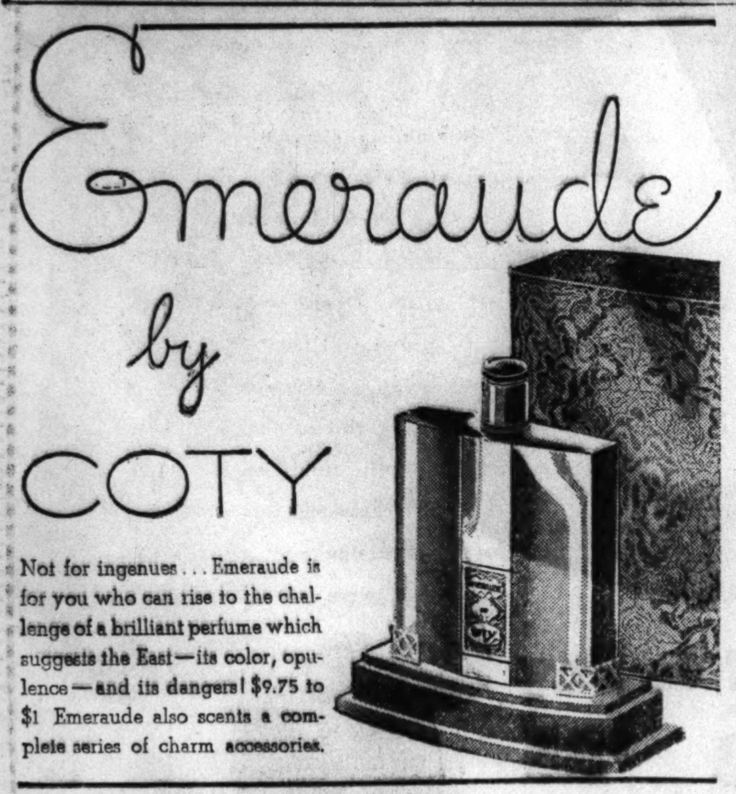

GERMANS REJECT CZECH PROTEST AGAINST 'ABUSE'

Prague Resents Attacks in Nazi Newspapers.

BY SIGRID SCHULTZ.
[Chicago Tribune Press Service.]

BERLIN, Oct. 20. — Dr. Vojtech Mastny, Czechoslovakia's minister to Berlin, called on Foreign Minister Baron Konstantin von Neurath today and protested against an "aggressive, menacing German press and broadcast campaign," which has strained relations between the two countries.

The protest referred to editorial charges that Czechoslovakian police had treated Nazis in "a brutal manner" at Teplitz-Schoenau last Sunday.

Defends Press Attacks.

Von Neurath rejected Mastny's protest.

"The tone of the German press is justified by the seriousness of the excesses of the Czech police," the foreign minister said.

Here is how the new dispute between Germany and Czechoslovakia began:

Czech police had permitted members of the Sudeten German [Nazi] party to hold a rally at Teplitz-Schoenau, near the German border, under the condition that no demonstrations were to take place in the streets. Nazi deputies, apparently depending upon their parliamentary immunity, were said to have demonstrated around the car of their leaders. The police intervened and were reported to have manhandled the deputies and their associates, arresting a number of them. The press attack followed.

Nazis Demand Autonomy.

The Sudeten party in Czechoslovakia, which, under the leadership of Konrad Henlein, declares it considers itself Nazi and German, demands autonomy for German districts of the republic.

The campaign against Czechoslovakia lessened in the German press today. Only Der Angriff, the official paper of Dr. Paul Joseph Goebbels, minister of propaganda, continued it. The newspaper said Germany intends to support the fight for the autonomy of Germans in Czechoslovakia.

BEG YOUR PARDON!

An item yesterday said Frank and James Lemoyne, brothers and paroled convicts, were sentenced by Chief Justice Cornelius J. Harrington to terms of 1 year to life and 1 to 20 years respectively under the habitual criminal act. The terms were life sentence for Frank and 20 years for James. Indeterminate sentences are not given under the habitual criminal act.

Tommy's Special

[Associated Press Wirephoto.]

Dolly Goering (at piano) and her sister, Mrs. Louise Hupp of New York, who accompanied her sister to Louisville, at their parents' home.

New York, Oct. 20.—(AP)—Tommy Manville hired a special train tonight to bring Dolly Goering, his blonde secretary, back from a vacation at her home in Louisville, Ky.

Latest advices from Bon Repos, the Manville hideaway at Mamaroneck, N. Y., were that Miss Goering was rolling eastward in a Pullman, the only paying passenger on a two car train.

She was accompanied by a maid and a porter, Manville said. He added that the trip was costing him approximately $3,000.

The Pennsylvania railroad confirmed Tommy's story. A dining car will be added to the train at Columbus, O., in the morning, said an official. Manville explained tonight that he just couldn't do without Dolly. Since she left, the mail has been piling high at Bon Repos, he said, and there's nobody to answer it.

ITALY TO PUNISH ITALIANS GUILTY OF WAR CRIMES

ROME, Oct. 20.—(AP)—The government tonight decreed that it would punish in Italy any Italians found guilty of military crimes in other countries. The decree provided that sentences imposed by foreign military tribunals on Italian subjects could be carried out in Italy if the crime committed were contained in Italy's military penal code.

Under the law the supreme military tribunal of Italy would pass upon such cases and could, if deemed advisable, substitute an Italian penalty for that provided in the country where the crime was committed.

A special tribunal convicted and sentenced to from one to eighteen years ten or more Italians for anti-Fascist activities. Fifty now have been condemned for such activities.

IL DUCE ACCUSED OF RISKING WAR TO SAVE REGIME

Paris Paper Stresses Unrest in Italy.

BY EDMOND TAYLOR.
[Chicago Tribune Press Service.]

PARIS, Oct. 20.—The charge that the internal situation in Italy is so bad that Premier Mussolini is forced to risk grave international complications in an effort to achieve a diplomatic success needed to bolster up the prestige of his régime, was made by the semi-official newspaper Le Temps in a leading editorial tonight.

While Le Temps did not attempt to analyze the difficulties with which Il Duce is grappling at home, other Paris sources stressed the gravity of both the economic and political situation in Italy.

Find He'll Need Help.

Some observers went so far as to predict Il Duce's downfall unless France and England come to his rescue as they did during the Ethiopian war when economic sanctions came within an ace of wrecking Italy.

The immediate cause of Il Duce's trouble is that the conquest of Ethiopia put too severe a strain on Italian economy and that intervention in the Spanish civil war has doubled or trebled the strain with no relief in sight.

Yesterday's decree establishing a capital levy of 10 per cent on corporate companies has opened the eyes even of the most conservative and most pro-Fascist economic commentators here to the really desperate plight of Italian economy.

See Confiscation of Wealth.

Nearly all agree that the principal significance of the levy is that it shows that the Italian taxpayer has been milked dry and that the government to keep going has no resource except to confiscate the wealth of the nation.

Whether this drastic measure would have been necessary under normal conditions, is uncertain, but well informed observers here suspect little money raised in this way will be used for the avowed purpose of developing the empire. It is doubted even that much of it will be used to intensify Italy's rearmament. Most of the money, it is believed, will be absorbed by paying bills for the existing armament, the war in Spain and in balancing the budget.

Ethiopia Development Lags.

While the military situation in Ethiopia does not seriously menace Italy's hold over the country, it still is not sufficiently pacified to make any large scale colonization or development of the colony's natural resources possible for a long time.

The French experts do not, however, think that complete economic collapse in Italy is likely or even possible within the near future. They do see a steady drying up of the wealth of the nation which nothing save powerful foreign support and a definite political settlement in Europe can prevent.

The result is growing misery in Italy. One French paper, which follows Italian affairs closely, recently declared that pellagra, a disease which has been nonexistent in civilized parts of Europe for half a century, has reappeared in Italy because part of the population has nothing but corn meal to live on.

[*Pellagra is a skin affection. There are severe constitutional and nervous symptoms.*]

Business Leaders Upset.

The effects of the economic situation on Italian politics attract more attention here. Naturally poverty always brings discontent and opposition toward the régimé in power, and in this case the discontent is not confined to the working classes. Italian business men who a few years ago looked to Fascism to save them from communism, now see that Fascism is leading them by a different route to the same goal and they do not like it.

According to reliable reports here the growing opposition to the costly war Il Duce is waging in Spain comes mostly from the middle classes.

The series of anti-Fascist trials which still is going on shows better than anything the change that has taken place in Italy within a year. After the conquest of Ethiopia Premier Mussolini's position was stronger than it ever had been. The opposition virtually had vanished.

Heavy Losses in Spain.

A year of intervention in Spain, with a heavy new financial burden and a toll of dead and wounded soldiers and prisoners probably above 30,000 men, has changed all that.

Now Mussolini is faced with the dilemma of getting out of Spain and admitting the adventure was a flop, or trying to galvanize Italian patriotism by defying the world and sending a new army into Spain. France fears he will find the first alternative even more disastrous than the second and will count on bluff to win the war for Gen. Francisco Franco, Spanish rebel leader, without getting into a war with France.

ARGENTINE PRESIDENT FORMALLY ELECTED AMID FRAUD CHARGE

BUENOS AIRES, Oct. 20.—(AP)—Charges of fraud were hurled today when Argentina's electoral college formally elected Roberto M. Ortiz president for the 1938-'44 term.

Electors in 14 provinces and the capital cast 248 votes for Ortiz, candidate of the conservative coalition led by President Agustin P. Justo, and 128 votes for his leading opponent, former President Marcelo T. de Alvear, candidate of the Liberal Union Civica [radical].

The 68 electors in Buenos Aires, all supporters of De Alvear, preceded their balloting by a statement that the popular election Sept. 5 was "fraudulent" in a "major section of Argentina." The statement blamed the government for the alleged fraud and said the elections in Santa Fe and Buenos Aires provinces were "parodies."

Thanks, Mr. Witham!

"When my head gets all stopped-up, I've found that REL gives me the quickest relief of anything I've ever used. I keep a tube of it with me and another at home, so I can use it right away when I feel a cold coming on. I've got 5 children, and both REM and REL are stand-bys with us."
—*Mr. Daniel R. Witham, 980 4th Place, North Bergen, N. J.*

Thanks, Mr. Witham! You found REL so effective because it is *different!* It represents an important new development in the treatment of head-colds. REL reduces the swelling . . releases the mucus . . clears the head . . makes breathing easier! 30c and 50c at all druggists.
—ADVERTISMENT

Hungary Sentences Nazi Leader and 88 Associates

BUDAPEST, Hungary, Oct. 20.—(AP)—Zoltan Boszormeny, alleged Nazi leader, was sentenced today to twenty-six months' imprisonment and ten years' loss of civil rights for plotting a May day insurrection in 1936. Two of his eighty-eight associates, on trial with him, were sentenced to thirty-four months' imprisonment and the others were given from one month to a year.

RUPTURE

Small ruptures are more dangerous than large ones. Seeley's method of correction has succeeded after all others have failed. **No surgery—no harmful injections.** Call and investigate. Write or phone for free booklet. Central 4732.

SEELEY'S
140 N. Dearborn St.

[ADVERTISMENT]

POSLAM QUICKLY PACIFIES ECZEMA TORMENTS

Oh, man, "what a grand and glorious feeling!"—when Poslam is on the job. Itching all gone, burning stopped and that unsightly rash fading. Poslam works fast because it readily penetrates the outer layers of the skin. The first touch gives relief to itching, burning eczema, and with the irritation soothed, healing is promoted. For quick skin comfort Poslam has few equals. One trial will convince you. Get it at your druggist, 50¢.

Three Things to Look For When You Buy New Shoes

Style, comfort and value are three things every woman looks for in new shoes. Thousands of women make sure of getting what they want by consulting the Tribune before going out to buy. In these pages they find offerings of the choicest new fashions and attractive shoe values presented by Chicago's shoe merchants. This advertising is your reliable guide to maximum shoe satisfaction when you buy. Read this advertising regularly—it will help you to get more out of your shoe budget. The Tribune prints more women's shoe advertising than the next two Chicago newspapers combined. Some stores advertise only in the Tribune.

ITALY CONSENTS TO INQUIRY ON TROOPS IN SPAIN

Neutrals' Commission to Visit War Front.

BY DAVID DARRAH.
[Chicago Tribune Press Service.]

LONDON, Oct. 20.—The big European powers stalled off a showdown over taking sides in Spain for a while longer at today's three hour session of the nine power subcommittee of the international nonintervention committee.

The wires were busy between capitals last night and as today's session opened Count Dino Grandi, Italian ambassador to London, pulled an old parliamentary device out of Mussolini's bag of tricks. He proposed referring the whole matter of withdrawing foreign "volunteers" and granting belligerent rights to both sides in Spain to a commission which would go to Spain and confer with authorities of both the Valencia [loyalist] and Salamanca [rebel] régimes.

Seen as Dictators' Victory.

Many followers of the nonintervention tactics had surmised that a dilatory scheme of this sort would be the result of today's development. So it appears that the dictators have won another diplomatic victory and that at the same time the British wish to get belligerent rights accorded to Gen. Franicsco Franco, Spanish rebel chief, is on the way to fulfilment.

The British have arranged their mining difficulties with Gen. Franco already. So it is considered probable that recognition of belligerency will not take long now.

Yesterday the powers were split on whether the volunteers should be withdrawn before granting belligerent rights to both sides in Spain or afterward. Today Italy, backed at every stage by Germany, withdrew its demand that belligerent rights should come first.

States Italy's Terms.

Grandi said that while Italy wanted belligerent rights accorded to the Spanish antagonists right away, Mussolini would, nevertheless, consent:

FIRST—To have a commission go to Spain and try to ascertain exactly how many foreigners are fighting on each side and then they would decide on the results of the committee's report in what manner and in what proportion withdrawals would take place.

SECOND—To consider "in a spirit of compromise" as soon as the commission sent to Spain has reported, at what moment and in what manner belligerent rights should be recognized.

Grandi remarked that he thought this represented a large measure of acceptance of the British and French points of view. The subcommittee will meet again Friday to hear the reactions of the various powers.

Public Gains Assurance.

The news "Mussolini accepts" was blazoned on newspapers tonight and was taken as glad tidings by the public, which has been fearful the last couple of days that the fur was going to fly in a general Europeon mêlée. As matters stand, the nonintervention committee's life has been saved and time has been gained.

What brought about today's decisions, when every one was looking for a flop, it is difficult to say. Premier Mussolini and perhaps the Germans, too—Ambassador Joachim von Ribbentrop of Germany was absent again today from the meeting—did not want to go to bat over Spain any more than did the British or French want to implement their threat of "resuming freedom of action" in case the negotiations broke down.

The British cabinet held a three hour meeting to consider alternatives, and possible developments. Tomorrow big guns will boom in parliament, which will open its fall session with a debate on foreign affairs.

Franco's Brother Seeks Aid.
[Chicago Tribune Press Service.]

PARIS, Oct. 20.—The agreement reached today in London by the "hands off Spain" committee was interpreted here as meaning Premier Mussolini intends to gain time thereby. One reason for his wish to prolong the proceedings, it is believed, is that Gen. Francisco Franco's brother, Nicolas, now is in Italy negotiating for troops and planes for a new big offensive by the Spanish rebels against Madrid. Nicolas Franco is reported to be asking for 100,000 Italian soldiers and 100 planes.

ADVANCE ON GIJON

(Story in adjoining column.)

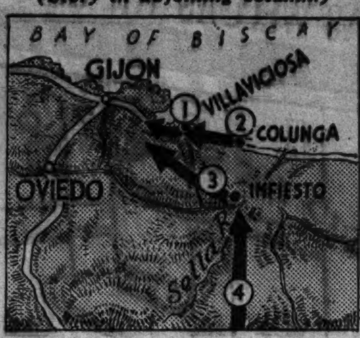

1. Rebel column heads toward Gijon.
2. Another engages in "clean up" activities.
3. Third column cuts across inland communications.
4. Fourth moves up through mountains.

Arrow locates Gijon front.

WIFE JOINS HIM AFTER 32 YEARS; HE GETS DIVORCE

For thirty-two years Theodore Z. Stamoulis sent money to his wife, pleading that she leave their native Albania and join him here. Nine months ago she arrived. But when she saw him, she said she preferred to live alone in Albania and like it, he testified yesterday. So Judge John J. Lupe granted him a divorce on grounds of desertion, with Stamoulis agreeing to give her $2,000, pay her fare home, and give her a new wardrobe. Stamoulis, who is 52 years old, lives at 2855 Lake street and owns a linen supply company. His wife, Alexandria, is 50 years old.

GIJON IN FLAMES; RIOTS BREAK AS REBELS ADVANCE

Supply of Food, Munitions Reported Nearly Gone.

BIARRITZ, France, Oct. 20.—(AP)—A group of Spanish government flyers who fled from Gijon today said the city was in flames and further defense against Gen. Francisco Franco's advancing rebel army appeared impossible.

Anarchy was spreading, they said, with Basques and Asturians fighting each other in the streets. Food supplies were nearly exhausted, and only a few militiamen still were ready to hold out against the rebels, they added.

The loyalist flyers, who said they were the last of Gijon's air force, sought refuge in France with their six planes.

"There are no more planes in Gijon," one officer said. "Against Franco's aviation no defense is possible. Bombs rain on the air field. There is no more ammunition for the anti-aircraft guns."

[Government reports to Madrid said a rebel air raid on Gijon Tuesday killed many persons and sank an English ship in the harbor. Heavy damage, they said, was inflicted by fourteen rebel bombers carrying out the daily raid. Several buildings were said to have collapsed, trapping their occupants.]

Mass for "Decisive Blow."

HENDAYE, Franco-Spanish Frontier, Oct. 20.—(AP)—Rebel forces massed troops and artillery along an eleven mile front east of Gijon tonight for a "decisive blow" against the Asturian provincial capital.

Military advices said Gen. Franco's columns were crushing all Asturian resistance after having occupied strategic Villaviciosa and Infiesto, less than twelve miles from Gijon.

Rebel officers, predicting quick success for their Biscayan campaign, said their infantry was advancing as rapidly as bridges, tunnels, and roads dynamited by the Asturians could be repaired. A rebel report said 400 government militiamen surrendered in a body.

Four Columns Advance.

Communiques to Franco's headquarters said the government opposition was "feeble" in four Biscayan sectors where rebel forces were converging. One rebel column was heading westward toward Gijon after penetrating inland to Villaviciosa down the Villaviciosa river. A second coastal column was engaged in "cleaning up" activities near Colunga, east of Villaviciosa.

A third column was moving northwest from Infiesto, cutting off the defenders' inland highway communications and a fourth was advancing toward Infiesto from the south through the Pendelules mountains.

Jail Loyalist Military Chiefs.

VALENCIA, Spain, Oct. 20.—(AP)—The ministry of national defense announced tonight that four of the Spanish government's highest ranking military leaders had been arrested. They were charged with responsibility for the fall of Malaga, important seaport on Spain's southern coast which the rebels captured Feb. 8.

Those arrested were Gen. Martinez Cabrera, former chief of the general staf of the war ministry; Gen. Jose Asensio, former undersecretary for war; Col. Manuel Arteaga, garrison commander at Alicante, and Gen. Fernando Martinez Monre. All but Gen. Martinez, who was arrested in Barcelona, were imprisoned in Valencia.

REDS SHOOT 65; TOLL OF 'PURGE' VICTIMS IN SOVIET RISES TO 527

MOSCOW, Oct. 20.—(AP)—Sixty-five executions for anti-soviet activities were reported from the provinces today, raising to 527 the known death toll for alleged sabotage and espionage in five months.

Fifty-four were reported executed in Ulan Ude, in the Buriat-Mongol republic for spying and wrecking on railroads allegedly at the behest of the Japanese intelligence service.

Nine rightists were condemned for hindering a reclamation project in Karelia. One man was held responsible for the unsatisfactory condition of cattle breeding in an east Siberian locality and another, manager of a local grain office in Turkmenistan, was executed for spoiling grain.

Need Money?
You can
BORROW
up to $300 from us
QUICKLY
and
CONFIDENTIALLY
FAMILY LOAN CORPORATION
202 S. STATE ST., COR. ADAMS
Century Building, Room 301
Telephone Wabash 2994

Monastery BRAND
ROCK & RYE
LIQUEUR
With Fresh Fruit

A Taste Thrill That's Different!
At Your Dealer—A Product Of
NATIONAL CORDIAL CO. • CHICAGO

EDUCATIONAL.

INVARIABLY the finest types of positions go to Gregg writers and graduates of Gregg College. Investigate our day and evening classes starting any Monday.
Call, write, or telephone State 1881 for Catalog
Start Any Monday, Day or Evening
The GREGG COLLEGE
HOME OF GREGG SHORTHAND
6 N. Michigan Avenue, Chicago
No solicitors employed

BRYANT & STRATTON
Courses that are "stepping stones" to executive rank; Business Administration, Accounting, Executive Secretarial, Stenotypy, etc.
Telephone RANdolph 1575
18 S. MICHIGAN AVENUE

SPARE TIME COURSES
NIGHTS • SATURDAYS • SUNDAYS
DRAWING—PAINTING—DESIGN—INDUSTRIAL AND STAGE ARTS—DRESS ARTS—INTERIOR DECORATION—CARTOONING—SCHOOL—ART METHODS—COMMERCIAL & FASHION ILLUSTRATION—FOREMOST FOR TWO GENERATIONS.
CHICAGO ACADEMY OF FINE ARTS
18 SOUTH MICHIGAN AVENUE

EVENING SCHOOL
THE ART INSTITUTE OF CHICAGO
Classes in Drawing, Painting, Advertising Design, Interior Decoration, Costume Design, Photography, etc. Register now for Day, Evening and Saturday Classes. Tel. CENtral 7081 for further information.
THE ART INSTITUTE OF CHICAGO
MICHIGAN AVE. AT ADAMS ST.

SPEEDWRITING
Beginners take 100-120 words a minute in 8 wks. Not a machine. Both sexes. Low cost. Gregg, Munson, Comptometry, Bookkeeping, Switchboard, Typing, Cashiering. Fine 25 rm. school. Est. 1887. Fra. 4122. 190 N. State.
CHICAGO BUSINESS COLLEGE

SPEAK ANOTHER LANGUAGE
French, German Spanish, Italian—made easy by the direct Berlitz Method. Native instructors. Free trial lesson.
BERLITZ SCHOOL 30 N. Michigan Ave. FRAnklin 4341

CHICAGO KENT COLLEGE OF LAW
10 N. FRANKLIN ST. Tel. DEArborn 8885

CENTRAL Y COLLEGE
Senior College-Commerce-High School courses. FULLY ACCREDITED Coeducational. Day and evening. Low tuition. Free catalog. 19 So. La Salle St. CENtral 6787

DePaul UNIVERSITY
Liberal Arts, Law, Commerce, Music, Drama, Secretarial. Days and Evenings. Call, write or telephone CEN. 8194 for bulletins. 64 E. LAKE ST., CHICAGO.

Northwestern University
Evanston and Chicago, Illinois. 8 Complete Schools. Downtown evening classes Write for Bulletin

EDUCATIONAL

moser
BUSINESS COLLEGE
Only Four Year High School Graduates Enrolled
Gregg, Pitman and Munson Shorthand—also Stenotypy. Students May Enter Now. Bulletin Sent Free. 116 South Michigan Avenue, Chicago, Randolph 4347.

VOGUE SCHOOL of FASHION ART
Dress Design, French Cutting, Pattern Making, Line, Color, Fabric Analysis, Styling, Merchandising, Millinery, Fashion Illustration, Interior Decoration, Photography.
WILLIAM F. RAY, Pres.—RUTH WADE RAY, Dir.
116 S. MICHIGAN Blvd., Chicago, Dept. T
Personal Training • Individual Advancement

The RAY SCHOOLS CHICAGO
New Trends in Art for Business
Commercial Art, Photography, Advertising Copy, Color, Photo-retouching, Interior Decoration, Men's Fashions, Window Display
WILLIAM F. RAY, Pres.—RUTH WADE RAY, Assoc.
116 S. MICHIGAN BLVD., Chicago, Dept. T
Personal Training • Individual Advancement

Metropolitan BUSINESS COLLEGE
BEGIN MONDAY
64 years' successful secretarial and commercial training. Day and night sessions. Six schools—see telephone directory. Free employment service. Booklet on request.
37 S. Wabash Ave. Randolph 2637

AIR CONDITIONING
A fast growing field of opportunity. Also Building, Radio, Drafting, Engineering, Architecture
Accredited
DAY or EVENING Classes.
FREE BLUE BOOK
CHICAGO TECHNICAL COLLEGE
30A Tech Bldg., 118 E. 26th St. Vic. 8376

AU
Aeronautical Engineering. Licensed Mechanics. Administration. Radio. Days & Eves. Free illustrated bulletin. Gov't approved. Aeronautical University, Curtiss-Wright Bldg., 1338 S. Michigan Ave., Chicago. Tel. Vic. 2733.

ILLINOIS COLLEGE
42nd year—all business courses. Day or evening—Start any Monday. 2-yr. Degree—and Diploma Courses. New courses: Journalism, advertising. Positions for Graduates. 3260 W. Madison. Van Buren 8768.

ARMOUR INSTITUTE OF TECHNOLOGY
A College of Engineering and Architecture. 44th year. 4-yr. course leading to B. S. Degree. Post-graduate work leading to M. S. Degree.
Bulletin on request. Tel. Vic. 4600.
3308 FEDERAL STREET, CHICAGO, ILL.

PESTALOZZI-FROEBEL
TEACHERS COLLEGE
Kindergarten—Primary—Nursery
410 South Michigan Avenue, Chicago

Advertise in the Tribune

After office a short one

AND YOU'RE HEADED FOR A PLEASANT DINNER

After dinner a long one

AND YOU'RE HEADED FOR A PLEASANT EVENING

JOHNNIE WALKER

When a good day's work is done, there's a real "welcome home" in a short Johnnie Walker before dinner. And after dinner it's always sensible to keep yours Johnnie Walker. Because there's no better whisky than Scotch, and Johnnie Walker is Scotch at its best.

Johnnie Walker Red Label is all 8 years old. Black Label, 12. Both are 86.8 proof.

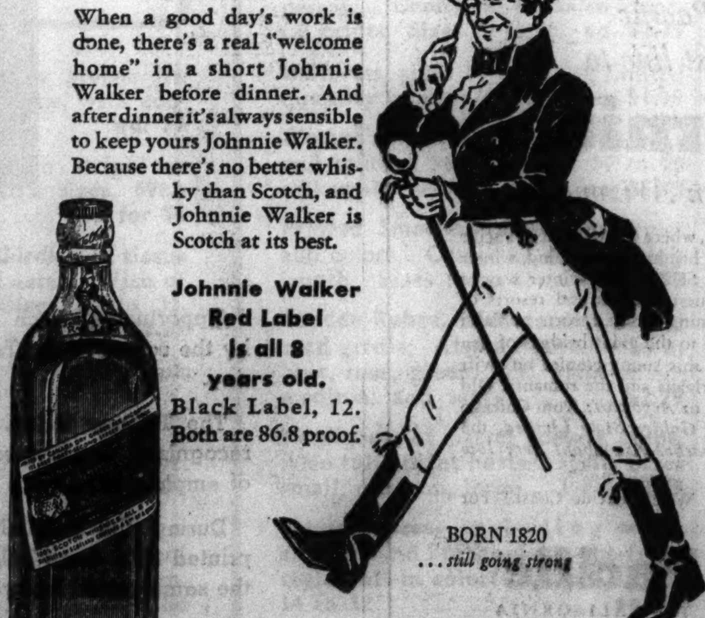

BORN 1820
...still going strong

JOHNNIE WALKER
BLENDED SCOTCH WHISKY

CANADA DRY GINGER ALE, INC. NEW YORK, N. Y.; SOLE DISTRIBUTOR

THE MEN'S STORE— MONROE AT WABASH

Showing Up
The Scotch In Us

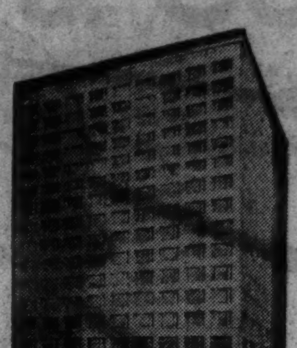

Back in the days when our ancestors were giving the troops of the crown the run-around in the Scotch Highlands, the accessories looked upon as necessary to the completion of their tartan turnout not only added the right touch, but served a practical purpose. There was, for example, their tartan trews and feileberg; their knee high hosiery of tartan web, wound about by garters a yard long; the sporran, a large purse and carry-all that hung down in front of the kilt; the breacan—a single piece of pleated tartan—a garment by day, a cloak in bad weather. Our interest in these things and all things Scotch is hereditary. It is accountable for our fondness for plaids and checks, and why we see to it that the accessories you find here, designed for gentler living, are as alike in design and color as the tartan plaids in the kilt and breacan that were their inspiration.

Robe, of soft flannel in authentic tartans. $13.50

Overcoat, authentic plaid back Scotch Worsteds. $75

Ties, hand tailored of handloomed Irish Poplin in 11 authentic tartans, $2.50. Also Botany Wools in 46 tartans. $1

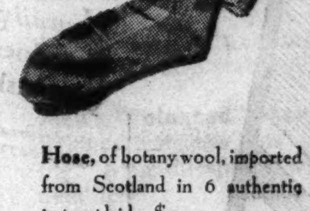

Hose, of botany wool, imported from Scotland in 6 authentic tartan plaids. $3

Following are twenty-two of the authentic clan tartans you'll find here. In many instances, the Tartan plaid of a particular clan is represented in everything shown here.

Shirts, of a soft cotton flannel in 6 authentic tartans, $3.50

Buchanan	MacPherson
Malcolm	Cameron
Mac Nab	Campbell
Mac Intosh	McLeod
Argyle Cambell	Douglas
Gordon	Weir
MacDonald	Grahm
Mac Evan	Leslie
Royal Stewart	MacNeil
Red Scott	Wallace
Ferguson	Logan

Mufflers, of botany wool, imported from Scotland in 38 authentic tartans. $2.50

Gloves, hand knit of wool in Scotland in 7 authentic tartans. $2.50

Hat, our Tilford hat in tartan luggage box, specially priced at $7.85

CARSON PIRIE SCOTT & Co

RE-GROW HAIR

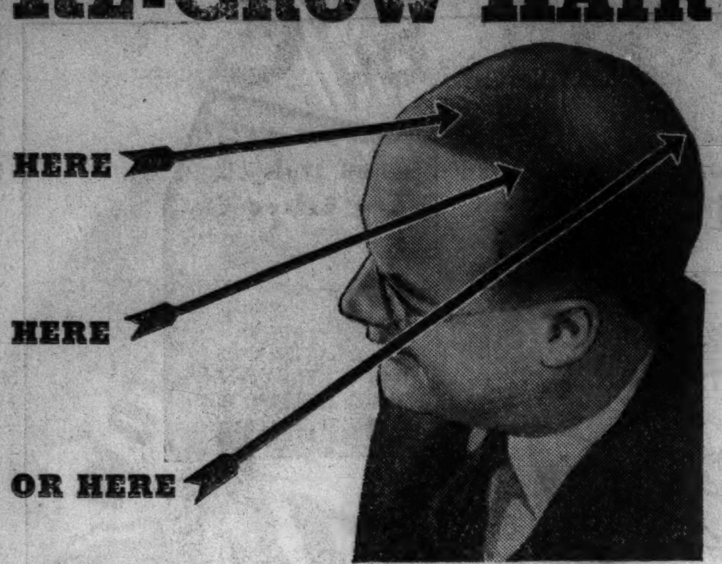

• • • Science has found that the hair-growing structure (papilla) remains alive and ready to respond to proper stimulative treatment even long after hair has disappeared from the scalp.

Thomas has perfected a method of stimulating this dormant hair-growing structure to normal activity. First, Thomas treatment removes the causes of inactivity (usually one or more of 14 local scalp disorders) and then skillfully supplies the necessary stimulation and thus makes it possible for the hair to gain sufficient strength to push through the follicle and become visible again on the scalp.

Come in person to the nearest Thomas office TODAY and learn more about this precise, reliable method of growing hair, stopping hair-fall, and ending dandruff. No charge will be made for consultation or scalp examination. You will not be accepted for treatment unless your case comes within the scope of Thomas methods.

THE THOMAS'

World's Leading Hair and Scalp Specialists—Forty-Five Offices

Loop—30 W. Washington St. *(Separate Depts. for Men and Women)*
West Side—4010 W. Madison *North Side*—4753 Broadway
South Side—6306 S. Halsted St. and 841 East 63rd St.
HOURS—10 A. M. to 8:30 P. M. SATURDAY to 7 P. M.

"YOU'LL REACH HIM AT THE ASTOR IN NEW YORK"

No wonder business and professional leaders select the Astor as their New York hotel headquarters! This famous hotel offers the most convenient location, new deluxe guest rooms, smart new restaurants and many other modern luxury features at prices as low as $3 a day.

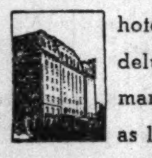

HOTEL ASTOR TIMES SQUARE **NEW YORK**

F. A. MUSCHENHEIM, President • R. K. CHRISTENBERRY, General Manager

ITCHING BURNING OF ECZEMA

Also externally caused pimples and rashes relieved by soothing, fast-acting medication of Cuticura. Buy today.

CUTICURA SOAP AND OINTMENT

(ADVERTISMENT)

EYES SORE? TIRED?

Here's prompt relief. Bathe eyes with Lavoptik. Burning, inflammation, soreness, tired, strained feeling, itching, all relieved. Wonderful too for granulated eyelids. Soothes, cools, freshens. No harmful drugs. Has made sad eyes glad for 25 years. Get Lavoptik today (with free eye-cup). All druggists.

SEIZE BANKER IN $400,000 IOWA EMBEZZLEMENT

Institution Is Forced to Close for Audit.

[Continued from preceding page.]

letter, which he never delivered. It was a tip to police that he was carrying a pistol which caused his arrest Monday night. They found him carrying a revolver, and said he was nervous and sick.

He collapsed when police took him into custody, apparently from the effects of heavy drinking, and was taken to the Burlington hospital. Chief of Police Delbert Murray maintained a guard over him there "to prevent him from committing suicide."

Yesterday, while Kurrle remained in the hospital, the bank's board of directors met and conducted a hurried investigation of the bank's affairs. Mortimer Goodwin, the cashier, then filed a formal charge of embezzlement against Kurrle.

Federal Charges Follow.

Federal charges were filed against him at Des Moines today charging him with embezzlement, abstracting, and misapplication of $400,000 in funds from a national bank.

A deputy United States marshal was sent here to serve Kurrle with the federal warant, but a controversy had arisen as to whether state authorities would release the prisoner. An agreement was reached tonight leaving the matter in federal hands.

Kurrle was arraigned before Police Magistrate W. E. Jackson this morning on the state charge and bond of $25,000 set. Unable to post the bond, he spent the day in the city jail, lounging on a cot in his pajamas. Tonight he was moved to the county jail.

The period over which Kurrle's embezzlements extended is believed to have been something less than a year. All deposits in the bank up to $5,000 are insured by the Federal Deposit Insurance corporation. Kurrle was bonded for $50,000. The bank was organized June 1, 1933.

Seek to Salvage Leavings.

The directors acted swiftly tonight in an effort to salvage whatever may be left of the assets Kurrle is accused of taking. They served him with notice of a suit to recover "in excess of $400,000 for moneys appropriated by you for your own use and benefit."

In connection with this action the banker also was served in jail with notice of a writ of attachment filed against property he may own "to recover $75,000," apparently an amount the bank considers will cover all of his own assets.

Two other writs of attachment were on file against Kurrle at the courthouse. One was to prevent him from disposing of property he may have in this [Des Moines] county, including the contents of safety boxes, his automobiles, and a piece of city property, apparently his homesite.

Go After Brokerage Balance.

The other writ seeks to attach "a brokerage account in Scott county," of which Davenport is the county seat. In the absence of any official statement as to the identity of Kurrle's stock broker, this was taken as an indication that he played the market through some brokerage concern in Davenport.

Kurrle's sudden tumble from his position as a leading citizen of this community of 27,000 was startling to his friends and acquaintances. He had lived here all his life and for some twenty-five years he and his wife had been esteemed as among the city's most solid and respectable persons.

They have a son, Robert Kurrle, 22 years old, who is now employed in a department store in Los Angeles, Cal. Kurrle's father, Paul, is a tailor here.

Prior to his participation in helping organize the First National bank Kurrle was employed by the First Iowa Trust and Savings bank until it failed in 1932. When the First National came into being in 1933 it raised the number of banks here to three. The others are the Burlington Savings and the Farmers and Merchants' Savings banks.

BOY MISSING

[Associated Press Wirephoto.]
TIMOTHY HEER.

Jamestown, N. Y., Oct. 20.—[Special.]—Federal agents arrived here today to take part in the search for Timothy Michael Heer, 3 years old, who disappeared yesterday from his wealthy father's home in suburban Lakewood.

Sherif Roy L. Chadwick, who conducted an all night hunt which proved fruitless, said he believed the child either was kidnaped or drowned in Lake Chautauqua near his home. Men who had dragged the lake all night continued the underwater search today.

The boy's father, Leo Heer, secretary of the Jamestown Furniture Market association, said he had no reason to believe his son had been kidnaped.

ARREST BLACK'S CHALLENGER AS ILLEGAL SELLER

Tampa, Fla., Oct. 20.—(AP)—Frank J. Ryan, oil royalty operator who has announced plans to challenge the eligibility of Associate Justice Hugo L. Black in a Supreme court case, was arrested today on a charge of selling securities not registered with Florida's commission.

Deputy Sherif Carl Walker made the arrest. Prosecutor William Hallowes of Clay county charged a sale of unregistered securities was made in Green Cove Springs. Ryan posted bond and said he had nothing to say.

His attorneys said the challenge of Justice Black was to be based upon the Supreme court's denial Monday of Ryan's appeal to a suit to prevent securities and exchange commission agents from subpenaing telegrams sent in his business.

TWO FLEE BLAZING TRUCK.

Decatur, Ill., Oct. 20. — [Special.] — Two Ohio truck drivers, J. D. Irvine of Akron and Phil Sims of Mansfield, narrowly escaped today when their truck, loaded with tires, backfired and ignited. One way trafic was enforced around the blazing truck on route 48 northeast of this city for nearly five hours.

WORLD'S LARGEST SELLER AT 10¢
St. Joseph
GENUINE PURE ASPIRIN

Healthful
Nourishing
Bracing

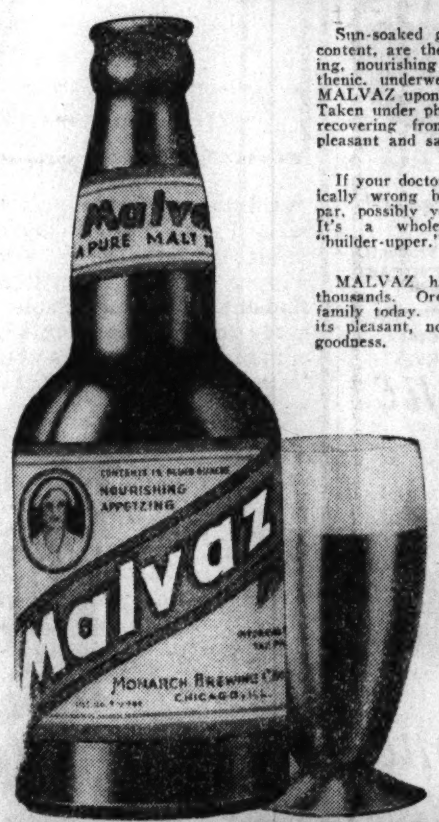

Sun-soaked grains, rich in natural health content, are the source of MALVAZ vitalizing, nourishing quality. Run-down, neurasthenic, underweight people frequently drink MALVAZ upon the advice of their physician. Taken under physicians' orders, convalescents recovering from operations find MALVAZ pleasant and satisfying.

If your doctor says there is nothing organically wrong but still you're feeling under par, possibly you too will enjoy MALVAZ. It's a wholesome, bracing, stimulating "builder-upper."

MALVAZ has brought a new thrill to thousands. Order a carton for yourself and family today. You'll like its taste, its cost, its pleasant, nourishing, healthful, vitalizing goodness.

Your satisfaction is fully guaranteed. If you are not completely satisfied with the results after drinking several bottles, ask for a refund of all that you paid. We will cheerfully return your money and pick up the balance of the shipment. Call CANal 6500 for a carton and free delivery to your door.

Carton of 24.....$2.75
50c refunded on empties

Carton of 12.....$1.40
25c refunded on empties.

MALVAZ is brewed by the brewers of Monarch Beer.

Monarch Brewing Company
2419-49 W. 21st St. Chicago Phone Canal 6500

Southern Pacific is the sunniest line to
California
and to Southern Arizona

DOWN ACROSS Southern Arizona, where only Southern Pacific runs mainline trains, winter suns are bright and warming, winter nights are clear and starry. It's the SUNNIEST winter way to California . . . to the rollicking guest ranches and resorts of Southern Arizona . . . to the gleaming desert resorts at Palm Springs . . . to gay Los Angeles and to the giant bridges of San Francisco. Follow summer through this sunny empire on swift Southern Pacific trains: via New Orleans and the romantic Old South on the famous *Sunset Limited* or *Argonaut;* from Chicago through the Midwest on the great *Golden State Limited,* the economical *Californian,* or the *Apache. Ask about very low winter fares now in effect.*

FREE FOLDER! "How to See the Whole Pacific Coast." For your free copy, call or write—

Southern Pacific
FOUR SCENIC ROUTES TO CALIFORNIA
Go on one, return on another. See twice as much

CHICAGO TICKET OFFICE: 77 EAST JACKSON BLVD.
J. H. Desherow, *General Agent.* Telephone WEBSTER 2244

149

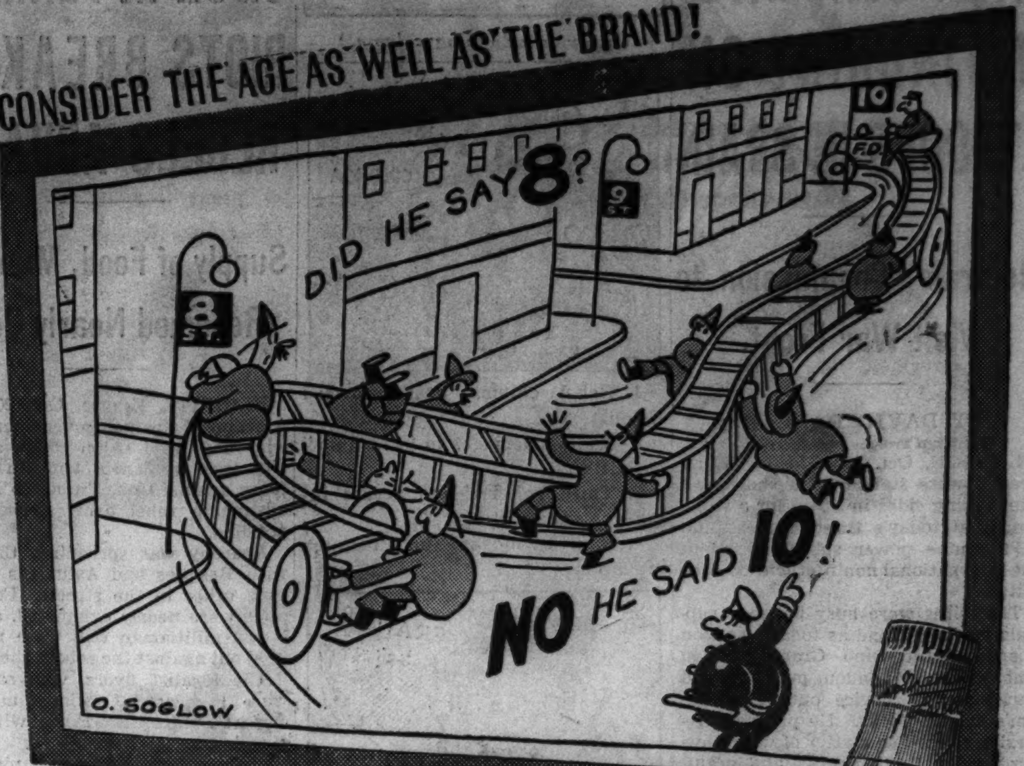

Martin's 10 Year Old now costs no more than most 8 Year Old (or *younger*) Scotches. Don't cheat yourself on age.

EVERY DROP OVER 10 YEARS OLD

Also MARTIN'S DELUXE LIQUEUR blended Scotch Whisky 15 YEARS OLD 88 proof

Martin's
V.V.O. *Blended Scotch Whisky*

88 PROOF

Imported by McKESSON & ROBBINS, INC., NEW YORK

Women Wanted!

JOBS FOR WOMEN
- color artist
- sales supervisor
- hand winders
- Spanish stenographer
- dentist's helper

JOBS FOR MEN
- hardware clerk
- cosmetic maker
- farm manager
- foundry manager
- wire salesman

Opportunities such as those listed above are offered by the scores in the Tribune help wanted columns every day.

The Tribune today, as for many years, is Chicago's recognized employment market, first in the confidence of employers and job seekers.

During the first nine months of 1937 the Tribune printed 26% more help wanted advertising than during the same period last year.

Read the help wanted ads in today's Tribune for offers of the kind of job you want.

■ *The Tribune does not knowingly accept help wanted advertisments which misrepresent the nature or terms of employment, or advertisments for sales help which do not indicate the type of product or service to be sold and the form of compensation.*

CHICAGO TRIBUNE

RESORTS AND TRAVEL.
Ocean Travel.

RESORTS AND TRAVEL.
Ocean Travel.

RESORTS AND TRAVEL.
Ocean Travel.

MATSON SOUTH PACIFIC CRUISES to New Zealand and Australia, via Hawaii, Samoa, Fiji . . . *personally-escorted* every 4 weeks. 48 days . . . over 17,000 miles . . . 12 shore excursions. Complete cruise, First Class from $775 all-inclusive-cost.

Details from Travel Agents or: MATSON LINE—OCEANIC LINE
230 North Michigan Avenue, Chicago, RANdolph 8344.

S.S. LURLINE ★ S.S. MARIPOSA ★ S.S. MONTEREY ★ S.S. MALOLO

CARSON PIRIE SCOTT & Co

Again it lives up to its established tradition—the Major Saving Event of the fall season! Again it offers, in one sweeping gesture, a tremendous array of fresh new merchandise — all style-right, all Carson-approved in quality, and all greatly below usual in price. Here is, we say, extraordinarily complete variety, and an unusually full measure of value in every instance.

This Sale Begins 9:30 A.M. Today

Telephone Orders—Call State 2000

Our Great Annual 3-Day Basement Sale

Fabric Gloves, in new styles. Some trimmed with leather. Complete size and color range........**pr. 86c**

Sample Neckwear, many styles of collars and collar and cuff sets. ....**ea. 25c**

Leather Gloves, genuine glace kid and kid suede gloves.....**pr. $1.89**

Pigskin Gloves, (slightly scarred). An extensive range of colors. Also capeskin gloves..........**pr. $1.29**

Blousettes, in crepes, rayon satins, sueded cloth, and challis prints. ....**ea. $1.79**

New Neckwear, including dozens of styles, in pique and lace...**ea. 44c**

Fabric Gloves, closeouts of a well-known manufacturer.......**pr. 58c**

Hosiery Irregulars

2 prs. $1.09

"Carson's Special" crepe high twist crepe hose that are slightly irregular in a tremendous money-saving, value-getting, three day event. Sheer, dull, fine gauge hosiery in the new new fall shades.

Fringed Scarfs, in three new white weaves. Others printed....**ea. 44c**

Women's Belts, of suede and leather. With novelty buckles......**ea. 86c**

Men's Billfolds, of all leather. Many styles to choose from.........**ea. 49c**

Handkerchiefs, plain and hand appliqued linens and embroidered lawns. Also hand rolled linens appliqued in colors or white on white. ....**ea. 11c**

Handkerchiefs, large size prints, plain linens, hand embroidered lawns, also salesmen's samples.**ea. 5c**

New Handbags, dozens of styles. Carefully detailed, in leather-like fabricoid. Also suede bags...**ea. 86c**

Leather Handbags, in genuine calf, cowhide, seal, and buffalo.**ea. $1.74**

Housedresses

$1 ea.

Regularly priced much higher. Wide choice of smartly styled wrap-arounds and the popular button-down-front dress. Sizes 14 to 52.

Proportioned Hosiery, first quality, three thread chiffon silks. Specify your length for correct fit..**pr. 79c**

3-Length Hosiery, complete line of silk hosiery with a name you'll recognize at a glance. Slight, harmless imperfections..........**3 prs. $2.19**

Scottwins Hosiery, our own famous full-fashioned silk hosiery. Chiffon and service weights..........**pr. 59c**

Children's Hosiery, a large and varied group of ½ and ¾ length hose. ....**5 prs. $1**

Women's Belts, a special group of one-of-a kind samples.....**ea. 49c**

Foundations, by Fashion Hour, with boned back, and lace uplift brassiere. Also inner-belt garment with lace brassiere............**ea. $2.89**

Girdles by Fashion Hour, with elastic top, and side hook fastener. Also back lace corset..........**ea. $1.89**

Corselette by Warner, of brocaded material with boned back. Kabo corsette and two-way-stretch girdle. ....**ea. $2.89**

MisSimplicity Corsette

$3.69

Of brocade material with brassiere top of lace or swami cloth. Featuring the famous MisSimplicity straps that cross in back.

Corsettes by Kabo and Lookwell. In many styles..........**ea. $1.89**

Non-Run Rayon Panties, Step-ins, Bloomers and Vests. Panties in sizes 36 to 42. Vests in sizes 34 to 42..................**3 for $1**

Mandalay Rayon Bloomers, band panties, stepins, sizes 36 to 42. Vests, sizes 34 to 42.......**2 for $1**

Tuckstitch Pajamas, choice of collar or cowl neck styles. Small, medium, large..............**ea. 89c**

Pajamas of deeptone cotton crepe. Some floral combinations. Rose, aqua, blue. Sizes 16, 17........**ea. $1**

Balbriggan Pajamas. Choice of many styles. All have long sleeves. Small, medium, and large..**ea. 89c**

Rayon Gowns of run-resisting fabric. Smart styles..........**ea. $1**

Furred Dress Coats

$27 ea.

Slim princess and fitted silhouette coats with interest-taking sleeve, pocket, panel, and collar treatments. Some slide fastener closings. Trimmed in the year's most popular furs. Sizes 12 to 20, 38 to 44, 18½ to 24½.

Rayon Pajamas. Many styles. In apricot, green, red, blue, with contrasting trims..............**ea. $1**

Flannelette Gowns, in stripes or pastel colors. (Extra sizes, 69c.) Sizes 16, 17..............**2 for $1**

Eiffel Maid Pantie Girdles, of tissue weight Gold Seal Lastex. With or without garters. Sizes 23 to 31. ....**ea. $1.29**

Loomcraft Taffeta Weave Slips, in costume shades. Sizes 32 to 44..............**ea. $1.69**

Printed Gowns, of rayon crepe. Sizes 16, 17..............**ea. $1.69**

Tuckstitch Vests, Tights, and Over-the-knee-tights. 25% silk and wool mixed with cotton. Small, medium, and large..............**ea. 35c**

Gowns, of soft rayon with satiny stripes. Tailored and lace trimmed styles. Sizes 15, 16, 17.......**ea. $1**

Lady Eleanor Gowns, of cotton crepe. Only 2000. (Extra sizes, 69c.) Sizes 16, 17..............**2 for $1**

Slips, of Bemberg and silk satin. Tailored and lace trimmed styles. Sizes 32 to 44..........**ea. $1.69**

Flannelette Gowns, in stripes or pastels. Sizes 16, 17........**ea. $1**

Taffeta Slips

$1

Here are slips to lend "swish" to your movements. They're "favorites" of this interest-demanding season. In wanted costume colors. Black, brown, green, navy, and wine. Sizes 32 to 44.

10% Wool Union Suits, combined with fine combed cotton...**ea. 89c**

Tuckstitch Vests and Tights. 50% silk and wool mixed with cotton. Small, medium and large..**2 for $1**

Tuckstitch Union Suits, 25% silk and wool, 75% cotton. Small, medium, large..........................**ea. 89c**

Batiste Gowns, beautifully hand detailed. Extra long. Sizes 15, 16, 17. Only 1500..........**2 for $1**

Pajamas, in printed percales or two tone broadcloth. Sizes 16, 17..............**ea. $1.69**

Uniforms, choice of broadcloth and poplin. Five styles to choose from. Many colors. Sizes 14 to 46...**ea. $1**

Afternoon Dresses of spun rayons that look like wool. Also a wide assortment of acetate prints. Sizes 14 to 46..............**ea. $3.69**

Skirts in many styles. Sizes 24 to 32..........................**ea. $2.79**

65 In. Lace Panels

$1.69 Ea.

65 in. wide and either 2¼ or 2½ yds. long. Of tuscan net with smart border patterns.

Housecoats, seersucker, acetate and percale. Choice of styles in colorful prints. Sizes 14 to 46 **ea. $2.79**

Uniforms, sizes 14 to 42. A limited quantity in sizes 44 to 46.**ea. $1.79**

Women's Flannel Robes, hostess and tailored styles. Sizes 14 to 20 and small, medium, large..**ea. $5.49**

Printed Smocks, in various styles and colors. Choice of short or full length. Sizes 14 to 42....**ea. $1.79**

Beacon Robes, with cord trim and cord girdle. Also a figured robe in blue, rose, green, tan. Sizes small, medium, and large..............**$2.79**

Negligees, of pastel acetate crepe. Also tulip print hostess style. Sizes small, medium, large...**ea. $2.79**

Housedresses, including wrap-arounds and button-down-the-front styles, all in colorful prints. Sizes 14 to 52..............**ea. $1**

Afternoon Dresses, in spun rayons and acetates in plain colors and prints. Sizes 14 to 42........**$2.79**

Women's Shoes, of suede combined with patent leather, calf or braid. Black, brown, green, burgundy and multi-colors...**pr. $4.48 and $5.48**

Women's Sport Oxfords in reversed calf, plain or alligator pattern calf trim with fringe tongues. Brown, black and multi-color..........................**pr. $3.48**

Sport Coats, pencil-line swaggers, Hollywood wrap, fitted and gored, 12 button front, double breasted and convertible tuxedo styles. All warmly interlined. Choice of many fabrics..........**ea. $18.90**

Smart Fur Coats

$58 ea.

Seal dyed Coney, Beaver dyed Coney, and Blocked Lapin in princess, fitted and swagger styles with interesting collars and sleeves.

Fur Trimmed Coats with Fox, Persian, Fitch, Beaver Dyed Coney, Wolf, Blocked Lapin, Amur Coon, Tipped Skunk, Squirrel, Caracul, Kidskin, Mountain Sable. Mostly every coat is Cham-o-line interlined across the back plus a warm interlining. Sizes 12 to 20, 38 to 44, 18½ to 24½..........................**ea. $49**

Dresses, sports, street, afternoon, dinner, cocktail, and evening dresses. In all the wanted fabrics and colors. Sizes 11 to 17, 12 to 20, 38 to 44, 46 to 52, 18½ to 24½..**ea. $6.58**

Better dresses in sports, street, afternoon, dinner, cocktail and evening styles. The season's favorite fabrics and colors. Sizes 12 to 20, 38 to 44, 18½ to 24½......**ea. $9.88**

Skirts of wool flannel. Sizes 26 to 32..........................**ea. $1.59**

Jackets in single or double breasted styles. Sizes 12 to 20......**ea. $3.79**

Slipon Sweaters, some hand made. Sizes 34 to 40..............**ea. $1.79**

20% Discount on Millinery

Every hat in stock reduced for this sale! Brims, turbans, pill-boxes, breton sailors, off-the-face styles. In fur felts, velours, rayon velvets, sueded leather and wool crepes.

Misses' Campus Coats, smart wool plaids. Sizes 14 to 22......**ea. $7.88**

Blouses, many styles and fabrics. Sizes 32 to 40..............**ea. $1.79**

Knit Dresses in cuna and gravel yarns. Sizes 14 to 20......**ea. $4.88**

Girls' Coat, dressy and sport styles, furred and untrimmed. Some with fur trimmed muffs. All warmly interlined. Wine, green, rust, brown, blue. Sizes 7 to 10, 12 to 16, 11½ to 16½..**$9.90, $12.90, $15.90**

Girls' Dresses of spun rayons, acetates, taffeta weaves, wools and velveteen. Sizes 7 to 16........**ea. $3.79**

Girls' Ski Pants, fully lined. Neva-wet processed, slide fastener bottoms and adjustable strap waistline. Sizes 8 to 16..............**ea. $2.79**

Girls' Snow Suits, three piece, plain or plaid and plaid combination. All have lined pants. 7 to 16..**ea. $8.40**

Children's high shoes, 8½ to 12. Also Misses' oxfords and strap slippers. Sizes 8½ to 3........**pr. $2.98**

Junior Girls' Oxfords in brown and black, also dress slippers in patent leather. Sizes 3½ to 9....**pr. $3.98**

54 In. Woolens, all wool and woolen mixtures in gay plaids, tweeds and plain suitings. Also 1500 yds. of 54 in. fabric in forty different colors and weaves..............**yd. $1.58**

Cotton Percales, over 5000 yds. of our own Golden Star percale. In large and small patterns..**6 yds. $1**

Non-Crush Transparent Velvet, silk back and rayon pile. Choice of blue, green, wine, brown, black.**yd. $1.85**

Crepe Back Acetate Satin, 39 in. wide..........................**yd. 87c**

Cohasset Sheets

$1.19 to $1.49

For over 25 years famous in our basement. 63x99 in., $1.19. 63x108 in. and 72x99 in., $1.29. 72x108 in. and 81x99 in., $1.39. 81x108 in., $1.49.

Sheet Blankets of White Cotton Flannel. 72x99 in. size.....**ea. 98c**

Lace Tablecloths, 72x90 in. size. Made entirely by hand and imported from China..........**ea. $4.69**

Holland Blanket, an imported soft 4 lb. blanket from Hollywood in bright contrasting colors. 72x84. ....**$8.85**

Chenille Spreads, thick, fluffy tufting in waffle pattern on heavy sheeting. In white $4.98. In rust, peach, blue, rose..........**ea. $5.88**

Lace Panel, 60 inches wide, 2¼ yds. long..........................**ea. 88c**

Panels, of Hollywood marquisette. Measure 44 in. x 2 1-6 yds...**ea. 75c**

All Silk Shades

$1.49 ea.

Smartly trimmed pleated silk lamp shades having silk linings and silk tops. Floor and table sizes.

Colored Panels, made of net. Hemmed, headed, all ready to hang ....**ea. 79c**

Priscilla Curtains, with cushion dots. In cream, white and ecru. Size 46x2½ yds..........**pr. $1.55**

Damask Draperies, brocaded effect, in smart colors..........**pr. $7.45**

Table Lamps, metal mounted. Complete with shades..**complete, $2.49**

Pin-up Lamps, to give that extra light where needed..**complete, 69c**

Solid Maple Bridge Lamps, complete with 14 in. tray and harmonizing shade..............**complete, $2.95**

Plate Glass Mirrors, 22 in. size, in an attractive frame.......**ea. $3.95**

Boudoir Lamps, with imported glass bases and washable Clair de Lune shades..........................**ea. $1**

6-Way Reflector Lamps with double onyx insets. Complete with all silk shades. 3-way Student Bridge Lamp to match..............**ea. $4.95**

Children's Snow Suits, with lined coats. Sizes 2 to 6X........**ea. $4.95**

Challis Dresses, in spun rayon. Sizes 3 to 6..............**ea. $1.19**

Children's Flannelette Pajamas. Full cut in stripes and patterns. Sizes 2 to 12..............**2 for $1.50**

Children's Wool Sweaters, in bright colors, some with collars. Sizes 3 to 6..............**ea. 89c**

Tots' Dresses. Many colors and styles. Well cut. Sizes 1 to 3, 3 to 6..........................**ea. 89c**

Men's Pajamas, in bright broadcloth prints. Middy, surplice, and notch collar coat styles.......**ea. $1**

Men's Garters. Excellent quality elastic made by a well known maker..........................**pr. 18c**

Men's Hats. Every hat from a higher price line reduced for this sale. ....**ea. $3.45**

Men's Ties. Repps! Satins! Twills! Imports! Cheviots! Warp Prints! All are included at this one low price..........................**ea. 50c**

Men's Shirts

$1 ea.

Our famous "Highland" brand of white and woven patterned shirts. Ridgely starchless collars are included.

Men's Scot Shirts, of high count broadcloth. Collar attached or neckband........**$1.55 ea.—3 for $4.50**

Men's Overcoats, in imported tweeds, knit fleeces, hard finished fabrics and world famous Worumbos, Raglan or set in shoulders. Priced according to kind. **$18.50, $23.50, $33.50**

Men's Gloves. Deerskins! Capeskins! Sheepskins! Fleece-lined capeskins! Pig prints!....**$1 pr.**

Men's Handkerchiefs, handrolled of corded linens...**18c ea., 6 for $1.00**

Men's Flannel Robes, of excellent quality all wool..........**ea. $5.95**

Men's Shoes, our famous "Carson's Fives," very specially priced. ....**pr. $4.48**

Prep Suits

$11.95 Ea.

Well tailored prep suits in double breasted styles with fancy backs. Each suit has two pairs of trousers. Sizes 13 to 22.

Men's Suits, in all sizes. Including drapes and sport models. Everything from worsteds to colorful cheviots.....**$18.50, $23.50, $28.50**

Men's Slacks, in checks and plaids. Pleats and adjustable side tabs.**$2.95**

Men's "Balanced" Shorts, made to balance from the hips without binding. Also durable, Swiss knit undershirts..............**5 for $1.00**

Men's Topcoats, in fleeces, hair cloths, tweeds. Raglan models are featured..........**$18.50, $28.50**

Mens' "Extra Mileage" Hose. Plain and Fancies. Famous for wear. In lisles, acetates, and part wools. Sizes 10 to 13..........**6 prs. $1**

Men's Suede Jackets, with knit bottom. Special purchase!...**ea. $4.95**

Men's Shoes, calfskins, Scotch grains, straight and wing tips, leather and crepe rubber sole. ....**pr. $3.48**

Boys' Oxfords in black and brown elkskin calf with shark tips. Also black and brown grain oxfords. Sizes 2½ to 6..............**pr. $3.48**

Boys' Laskin Lamb Jackets, combined with horsehide, with Bolivia lining. Sizes 8 to 18......**ea. $9.95**

Boys' Model Shirts. Juniors', 8 to 14 Youths', 12½ to 14½..**ea. 65c**

Boys' Polo Shirts, Model brand, come in many colors and styles. Sizes 8 to 18..............**ea. 65c**

Knicker Suits, with two pair of plus 4 knickers. Double-breasted, fancy backs. Sizes 7 to 15......**ea. $8.95**

Hockmeyer Corduroy Knickers, in grays and browns. Also partridge patterns in narrow wale, thickset corduroys. Sizes 7 to 16. ....**ea. $2.50**

Chicago Daily Tribune
THE WORLD'S GREATEST NEWSPAPER

FOUNDED JUNE 10, 1847

ENTERED AS SECOND CLASS MATTER MAY 14, 1903, AT THE POSTOFFICE AT CHICAGO, ILL., UNDER ACT OF MARCH 3, 1876.

All unsolicited articles, manuscripts, letters and pictures sent to The Tribune are sent at the owner's risk, and The Tribune company expressly repudiates any liability or responsibility for their safe custody or return.

THURSDAY, OCTOBER 21, 1937.

THE TRIBUNE OFFICES.
CHICAGO—TRIBUNE SQUARE.
SHANGHAI—160 AVENUE EDWARD VII.
TOKIO—IMPERIAL HOTEL.
LONDON—135 FLEET STREET.
PARIS—21 RUE DE BERRI.
BERLIN—HOTEL ADLON, 1 UNTER DEN LINDEN.
MEXICO CITY—QUETZALCOATL PALACE.
PANAMA CITY—HOTEL CENTRAL.
RIGA—STETINES IELA 2.
MILWAUKEE—TITLE GUARANTY BUILDING.
NEW YORK—220 EAST 42D STREET.
DETROIT—5-167 GENERAL MOTORS BUILDING.
WASHINGTON—815 ALBEE BUILDING.
LOS ANGELES—SPRING AND FIRST STREET.
SPECIAL REPRESENTATION.
SAN FRANCISCO—820 KOHL BUILDING.

THE TRIBUNE'S PLATFORM FOR ILLINOIS AND CHICAGO

1. *End the Parole Business.*
2. *Build Deathproof Highways.*
3. *Make Chicago the First City in the World.*
4. *Faster Suburban Service.*
5. *Up to Date Local Transportation.*
6. *A Lake Front Airport.*
7. *A Motor Ferry to Michigan.*
8. *Cut Taxes in Half.*

IN TIME OF DANGER.

It is a maxim in favor with the government minded that parliamentary government cannot be relied upon in time of stress and danger. By government minded is meant those whose inclination is to turn to government for the solution of every difficulty and every problem arising out of the affairs, the wants, and desires of man.

The maxim is founded on the assumption that a strong executive, unrestrained by constitutional limitations or by any laws save its own decrees, can and will act with the swift efficiency required in a crisis, whereas parliamentary government, representative government, must be fatally slow and confused, must lose precious time in debate and the composition of differences, in the clash of individual ambitions, interests, and rivalries. Safety, according to this theory, lies only in a strong man, invested with all power.

A plausible theory but too simple and poorly fortified in experience. There is available to any one who wishes to examine into its validity a great deal of material which throws light upon the workings of government in the critical years leading up to the world war. We recommend, for example, the book entitled "On the Eve of 1914," written by Theodore Wolff, who was from 1906 to 1933 the very able editor of one of the principal journals of Europe, the Berliner Tageblatt.

Germany under the kaiserdom was such a government as the theory of efficient autocracy proposes. There were indeed a parliament and elections—so there are in current dictatorships—but they put little restraint upon the autocrat. He was free to act without check other than that supplied by his own judgment, fears, or doubts. That seems all very simple, insuring continuity and swift decisions in emergency. All that was needed, it might seem, was a superman. But, notwithstanding the glorification which sustains the autocrat, the adored leader, there are no supermen. And, even if the autocrat were a superman, endowed with unlimited power, he could not do the business of government alone. He must choose his instruments and he must in the main rely upon them. He must have advisers and he will have courtiers. They weave the woof of his statecraft.

The difference between the procedure of autocracy in any of its many guises and that of representative government is not one of simplicity versus complexity. All government is complex. The difference is in the nature of the controls. To read the revelations of the operations of diplomacy and of what passes for statecraft in the many books recording the descent of Europe into the abyss of general war is to be appalled by the tangle of motives, of petty resentments, and personal rivalries among officials, of confused and inconsistent thinking, which slowly strangled peace. Worst of all was the light-minded egotism which seemed to take into so little account the lives and sufferings of men destined to go to misery or death in the shambles of war. None of these gamesters, indeed, was going into battle himself. They were moving in a higher sphere. There were nationalist factions in Serbia and Austria working for war. There were what Mr. Wolff aptly calls specialists in hate among officials, and other intrigants. There were ambitious military men and careerists who hoped war would bring promotion and glory. But few in high place wanted war. The highest certainly did not. But their minds were full of grandiose notions of high politics, of prestige, of pride and stratagem. And through it all ran an amazing web of little conflicts of private personal likes and dislikes, petty grudges, rivalries, and intrigues.

No doubt this goes on in every government, but in representative government it is under some correction and restraint from a free public opinion. The fresh air of publicity, the wind of public debate, blows through the chambers where national fate is being shaped for good or ill. Autocracy shuts it off as completely as it can. The will of the executive must not be questioned in the forum, much less in the street. High matters are in council and so the making and remaking of policies and programs goes on in closets and cabinets, perpetually enmeshed in a web of petty egotisms, burocratic rivalries, the rise and fall of favorites, the shifts and changes of influences about the throne of power.

A glimpse of the scene in Vienna before the war is given us by an Austrian who had been in the midst of it. Berchtold, the prime minister, "was surrounded by the most dreadful chaos; everybody had a hand in everything; everybody had advice to put forward, and it was often impossible to trace the source of a decision. After the outbreak of the war a neutral ambassador said, mentioning the names of two officials of the ministry: 'It was done by X or Y, or possibly the porter.'"

To offer this reality as a system of swift efficiency is to ignore the realities of government. A king, a parvenu dictator, a political chieftain, master for the time being of all the powers of the state—in short, the all-powerful executive, unrestrained by constitutional bonds, by public law, by public knowledge and the restraints upon irresponsible action it generates—may produce showy superficial results. It may act with swift violence in emergency. So may and has popular government. But the processes of autocratic government are as cumbrous as those of any free government. They are only more secret and more irresponsible.

THE NEW TRACTION PLAN.

Mayor Kelly has presented his plan for a solution of Chicago's local transportation problem. It is boldly constructive. It proposes a real modernization of the services. A number of the less profitable elevated lines are to be rebuilt as upper level motor roads, upon which both buses and private cars can operate. The buses will stop only at specified stations and thus will provide a real rapid transit. The north-south elevated lines are to be connected with a subway under State street, extending from Chicago avenue to Roosevelt road. By this means the movement of trains will be speeded and the north and east sides of the loop can be torn down. Improvements in the elevated right of way and equipment are contemplated.

Other subways to carry street cars under the loop from Des Plaines street on the west to Grant park are to be built under Washington and Jackson streets. These tunnels will end in loops under the park.

Many existing street car lines will be served with motor or gasoline buses instead of the ancient and noisy cars now in use.

These are only the outstanding engineering proposals. They all appear feasible, and they promise a substantial betterment in service to the public. The plan contemplates, in addition, a unification which will give coördination of management and permit a universal transfer system to be instituted.

The costs are to be met partly out of public funds. The city can contribute its traction fund, and can apply some of the revenues from vehicle licenses and its share of the gasoline tax. Federal, state, and county road appropriations can also be utilized. In addition the city may be helped by various federal relief agencies. In all, the plan calls for investment by the various governments of 58 million dollars and an investment by the companies of nearly 99 millions over a period of nine years. Most of the work would be completed in six years.

Here is a plan which offers the first substantial hope the car-riders have had in many years of a genuine improvement in facilities for getting about the city. The plan promises, at the same time, a vast betterment in the appearance of the city and in the serviceability and safety of its streets. Greater comfort, greater speed, greater safety are the ends which the plan seeks to attain.

The community expects the mayor's proposal to receive sympathetic study by the representatives of the existing companies. They have had years in which to arrive at their own solutions and have failed to make progress. The mayor's plan promises to break the deadlock and in doing so can benefit the holders of traction securities by reviving their moribund properties.

MAKE IT NOW, SENOR QUEZON.

Manuel Quezon, president of the Philippine commonwealth, sensibly told the national assembly that if the country can be made ready for independence in 1946 it will be ready in 1938. He said he had suggested to President Roosevelt that either Dec. 30, 1938, or July 4, 1939, be set as the new date for the Philippine birthday party.

The only exception that can be taken to that suggestion is that it proposes too long a time to wait. Christmas day of this year would be far enough away. Complete independence at that date might be the best Christmas present Uncle Sam ever made for his own good. If the Philippines represented an American interest regarded as worth any national effort to retain, the decision would be different.

As it is, the United States is remaining in a distant land from which it intends to withdraw some nine years from now. The present year is one of extraordinary tension in the far east and the near future is nothing but uncertainty. If the United States were relieved of the national responsibility still incorporated in its Filipino attachments, it could feel much safer in the storms which are sweeping over Asia.

If we were on good terms with Japan a delay in carrying out the ultimate purpose giving the Filipinos full responsibility for themselves might be tolerable. Peaceable relations have not yet been disturbed by any act, but they have been threatened by words and presently the United States will be sitting in a conference of treaty powers, engaged in considering ways and means of getting Japanese troops out of China.

President Roosevelt has already made belligerent remarks. They were ostensibly in the cause of peace but in the cause of a peace which we were to obtain by taking a strong and determined position against aggressor nations. Although subsequent official observations and remarks have been less bellicose, Japan stands on notice that there is humanitarian objection to its procedure.

America's anticipated attitude was one of isolated neutrality. The apparent departure from that, seeking coöperation to restrain what is described as banditry and international lawlessness, has been welcomed by various European nations willing to give America the post of honor in any action taken to check aggression threatening European self-interest.

Before the United States finds itself involved in serious affairs so far from its frontier of successful military operations it would be wise to withdraw its hostages from the Philippines, where Japanese retaliation could easily advance. Of all national follies none could be worse than suddenly finding a point of national honor in a country this nation proposes to abandon peaceably within the next decade.

Editorial of the Day

"PUT IT IN YOUR PIPE AND SMOKE IT."

[St. Louis Post-Dispatch.]

Several of the points Senator Wheeler drove home in his address before the Y. M. H. A. Liberal Forum here Sunday night will stick in the minds of his hearers for a long time, but one or two are likely to stick longer than the rest.

After making the point that a Supreme court protected from tampering and intimidation is the sole guarantee of the civil liberties of minorities, he made an argument from authority. He cited that the President's court-packing scheme was unanimously disapproved by the high tribunal itself, including the unquestionably liberal members no less than the others.

Then, pausing for emphasis, he asked:

"Do you want to take the view of Brandeis and Stone and Cardozo, or do you want to take that of Homer Cummings? You liberals—put that in your pipe and smoke it!"

The more fair-minded proponents of court-packing "smoke" this, the less sure they will be of their stand.

A LINE O' TYPE OR TWO

Hew to the Line, let the quips fall where they may. Reg. U.S. Pat. Office

IF YOU WOULD BE ENTERTAINED by what passengers leave on trains, we can tell you this morning. Those who ride the through trains are excitable and a very distinct type of losers. Commuters are merely careless, and quite another type.

In the lost and found department of the Union Station we saw the things found in through trains during the last two months: A rustic basket of twigs decorated in scarlet and gold, 21 pieces of luggage, a hat box with seven hats stuffed into it, two puzzle games, a large painting, five pairs of shoes, four thermos bottles, a new electric iron, three tennis rackets, seven lunch boxes with lunches in them, a music stand, one red patent leather purse and 13 black ones, three cans of salmon and one of dog food, a vanity case, dozens of umbrellas, 42 coats, two hatchets, a package of cosmetics, 11 brief cases, half a dozen sets of keys, and dozens and dozens of pairs of gloves. Glove losers, says Walter F. Carlson, night station master, always snap their gloves carefully together before losing them. There are books, too, a whole library. For instance: Death Comes to the Archbishop, Drums Along the Mohawk, Josselyn's Wife, The Life and Death of a Spanish Town, Making Amateur Photography Pay, and Ben Reitman's Sisters of the Road.

There was little to see at the Randolph street suburban station of the Illinos Central, because commuters usually claim the things they lose the same day, but the stories were marvelous. It's nothing unusual for a passenger to slip his false teeth out, or hers, forget to put them back, and leave them on the seat. The pipe smoker hasn't been discovered who doesn't leave his favorite pipe occasionally. The most careful policemen lose their stars in the trains. A live chicken is likely to pop up any day; around Easter time boxes of little chicks and rabbits keep the lost and found people busy. Typewriters seem large to forget, but they're forgotten just the same. Bottles of liquor are the most quickly claimed of lost articles. Commuters lose gloves, too, but usually one at a time. They seldom discover they've lost their umbrellas until the next time it rains. More things are lost by the commuters on Mondays than any other day.

COINCIDENCE.

Strange—that you, too, should choose a bright
October day
To walk again along an old familiar way.

We spoke of casual things—new books, the weather;
(I kept remembering days we walked that lane
together.)

The restlessness within my heart would not be
stilled;
Gone was the wall that I had taken months to build.

. . . .

Now, all my days are spent in wondering,
For in your eyes I thought I saw the remnant of a
dream.

Jean Hanley.

"MULTITUDINOUS Costs of Operation Vitiate Profits."—Financial page. Briefly, the nut is too much for the net. Jimmy Mt. Carmel Bowers.

You Watch, Mr. Bull, for the Lady Whose Blue Ribbon Reads "Longest Ear in Gardner."

"Following is a list of names that have brought corn to our store for the heaviest and longest ear of corn contest which ended Oct. 3. Bob Scott, longest ear; Roy Fjelde, heaviest ear; Mrs. Bert Meade, longest ear for women; Gladis Steffin, longest ear for girls. Watch your Chronicle for another big prize corn contest in thirty days to be held at Bull's store."—Gardner, Ill., Chronicle, via W. N. H.

Just One D—n Thing After Another.

"The three-year-old horse of James Tuley's, that has been ill with sleeping sickness, is getting better. . . . Will Becker had another horse take sick with sleeping sickness Thursday."—Atchison, Kas., Globe.

Ever Bean in One of Those English Towns Where the Natives Can't Speak English, Mr. Swaffer?

Sir: If this Hannen Swaffer didn't exactly get the key to the city when he lit in Decatur it's because that term typical midwestern town has a slightly sarcastic note when spoken by an Englishman with his lip curled over a teacup. Decatur is a college town, the site of Millikin university. Decatur has a big factory, where they make starch, with a fine office building all lit up like Chicago at night. And the last time I was there they even had a swank night club owned by a man who went over for not paying his income tax. Typical my eye!

I'll admit they may be a bit old fashioned about the Square. There's an old roundhouse or powerhouse or something right smack in the middle of it, and some think it's a blot on the landscape. Some don't. I was born in the old St. Nicholas hotel right there on the Square. If you take my word for it, Decatur isn't a typical midwestern town or a typical anything for that matter. At least not in that tone of voice. Jackie.

INFERNAL, LADY.

Going down in the elevator at the close of day, a sweet young thing in our building looked through her mail and asked the elevator operator, "Is it Eternal or Internal Revenue?"

Madelon.

"YOU WILL WONDER how any of the Romans survived," said the radio announcer. "They didn't." Hugh.

SIR: We call our little dachshund Tuesday because that's when he wags his tail, if we pat his head on Monday. Jerry S.

LOCALONIA.

The yap who really needs a tip
Starts Ypsilanti with a Yip.

B. L. B.

SMOKING is no sin, Mrs. Roosevelt tells women. Killjoy!

THE MODEST BLEND.

"Mr. and Mrs. Nathan Lerman, 2011 Eleventh street, Rock Island, are the parents of a son born this morning in St. Anthony's hospital.

"Dispatch Want Ads bring results."—Moline, Ill., Dispatch, via Marion of Moline.

MAYBE, in Wall st., it was something they et.

THE MASSACRE
Chicago's 1937 Trafic Toll

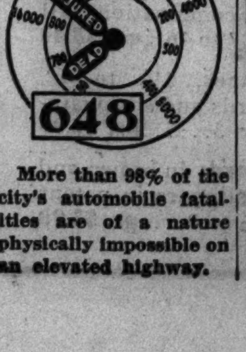

More than 98% of the city's automobile fatalities are of a nature physically impossible on an elevated highway.

THE CRIME CLOCK
Chicago's Record Since Jan. 1

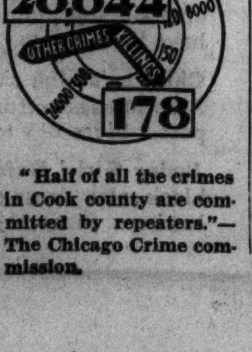

"Half of all the crimes in Cook county are committed by repeaters."—The Chicago Crime commission.

How to Keep Well By Dr. Irving S. Cutter

To the limit of space questions pertaining to hygiene and prevention of disease will be answered in this column. Personal replies will be made to inquiries, under proper limitations, when return stamped envelope is inclosed. Dr. Cutter will not make diagnoses or prescribe for individual diseases.

[Copyright: 1937: By The Chicago Tribune-N. Y. News Syndicate, Inc.]

ACQUIRE SELF-CONTROL AND LOWER BLOOD PRESSURE.

SOME day perhaps—and it cannot come too soon for the tens of thousands of sufferers—we will be able to put our finger on those factors which raise to the danger point the pressure of the blood within the arteries. But we do not know as yet what these things are. Nevertheless, certain helpful suggestions have come to light which afford comfort to many victims.

For centuries physicians have witnessed clear cut examples of the power of the mind over the body. Not to the extent that a wish or a thought can bring on or cure scarlet fever, smallpox, or malaria, but that habits of thinking, of behavior, of diet, of living—all combined—may influence the circulation.

What is known as essential hypertension [which means high blood pressure with no demonstrable cause] has been found to be amenable, in some instances, to "thought control." Appearing outwardly calm, many of these individuals are boiling and seething within.

Physicians everywhere have observed that if obvious worries can be abated, if a sense of confidence can be inspired, if the patient can be taught to relax and sleep, he will improve materially. In other words, there is a variety of the symptom which is the result of increased nervous tension with the emotions tied into a hard knot. These persons will obtain complete relief in some cases with the application of good psychology and a suitable dietary regimen.

Robert W. Buck reports on the results accomplished with a "high blood pressure class" made up of patients attending the Boston dispensary. The school was an exclusive one. No one was admitted who could not show a high reading.

Three methods of approach were employed. First, the victim was placed in the best possible physical trim. Infections were treated and eliminated. If diabetes was found that was carefully controled and other situations were given as much attention as practicable.

Second, the diet prescribed consisted of baked potatoes [which were consumed skin and all], whole wheat bread, milk, and apples or some other fresh fruit. This frugal fare furnished sufficient calories, although apparently deficient to some extent in protein. Enough was allowed to satisfy appetite fully.

Then [third] came the application of suggestion or psychotherapy. The nature of the disease was explained fully. This was followed by a lecture on the nervous origin of the manifestations and the rôle of the emotions, including apprehension and worry. At every meeting instruction in the art of relaxation was given. Five minutes of complete silence and repose were insisted upon and the "pupils" were told to practice this several times daily if circumstances permitted.

The last exercise of the day was a round table discussion participated in by all, especially the seniors, who were thus able to aid younger and newer recruits. Buck called it a "testimonial session," and those who chose to do so explained their present improved status as contrasted with that of a few weeks before.

Several months of trial have demonstrated no small amount of success. Symptoms such as dizziness, pain in the neck, burning sensations in the head, insomnia, and shortness of breath have been ameliorated. At any rate, there has been created a new mental outlook, one that resolved itself—as the men and women expressed it—into a feeling of well-being. Two-thirds of the group have shown a lowering of from 18 to 46 points in the readings. Others report symptomatic improvement with no change in the pressure. Buck and his co-workers note that the effect is not so much in decreasing the pressure as in giving the members something to think about.

MAY BE ARTHRITIS.

G. S. writes: The first joints of my fingers crack every time I bend them. I have soaked them in warm olive oil, but this does not help. I have noticed lately that my shoulder cracks when I turn. I am 22 years old. Is there anything lacking in my diet to cause this condition?

REPLY.

Cracking of the joints is indicative of loss of synovial fluid. This may be an early sign of arthritis. Keep your general health up to par. Use foods high in vitamin values such as cod liver oil and fruit juices. The mouth and teeth should receive attention. The clothing should be warm. Exercise gently but regularly. Heat to the joints is suggested.

ABOUT THE SAME.

N. K. writes: Due to the high cost of oranges, I have been giving my 2 year old child 2 ounces of orange juice with 2 ounces of canned grapefruit juice. Does the latter have as high a vitamin content as that contained in oranges? How do canned grapefruit segments compare with fresh grapefruit? How does canned orange juice compare with fresh?

REPLY.

To all three questions—there is practically no difference in vitamin content between canned and fresh fruit; nor between orange and grapefruit.

FRIEND OF THE PEOPLE

Letters to this department must be signed with names and addresses of writers.

INDIANA MARRIAGES.

Chicago, Oct. 16.—[Legal Friend of the People.]—1. Is a marriage of two people living in Illinois performed in Crown Point since the new law went into effect legal? 2. If not, is it the same as though there was no marriage performed in the eyes of the law, therefore they need no divorce? E. B.

1. The question is disputed. The Tribune Law Department was the first to say yes. Later several lawyers and judges were quoted as saying no. More recently the Illinois attorney general sustained us in saying yes. The latest development is that the Crown Point county clerk is threatened with prosecution for issuing the licenses in violation of the Indiana statute requiring that the license must be obtained where the woman resides. It is our position that irregularity of the license does not invalidate the marriage, since even "common law" marriages are permitted in Indiana.

2. Emphatically not. Some persons who ought to know better have been quoted as giving such advice, but in our view it is highly important to settle matters before contracting a new marriage.

TRIBUNE LAW DEPARTMENT.

HELPING CHINA?

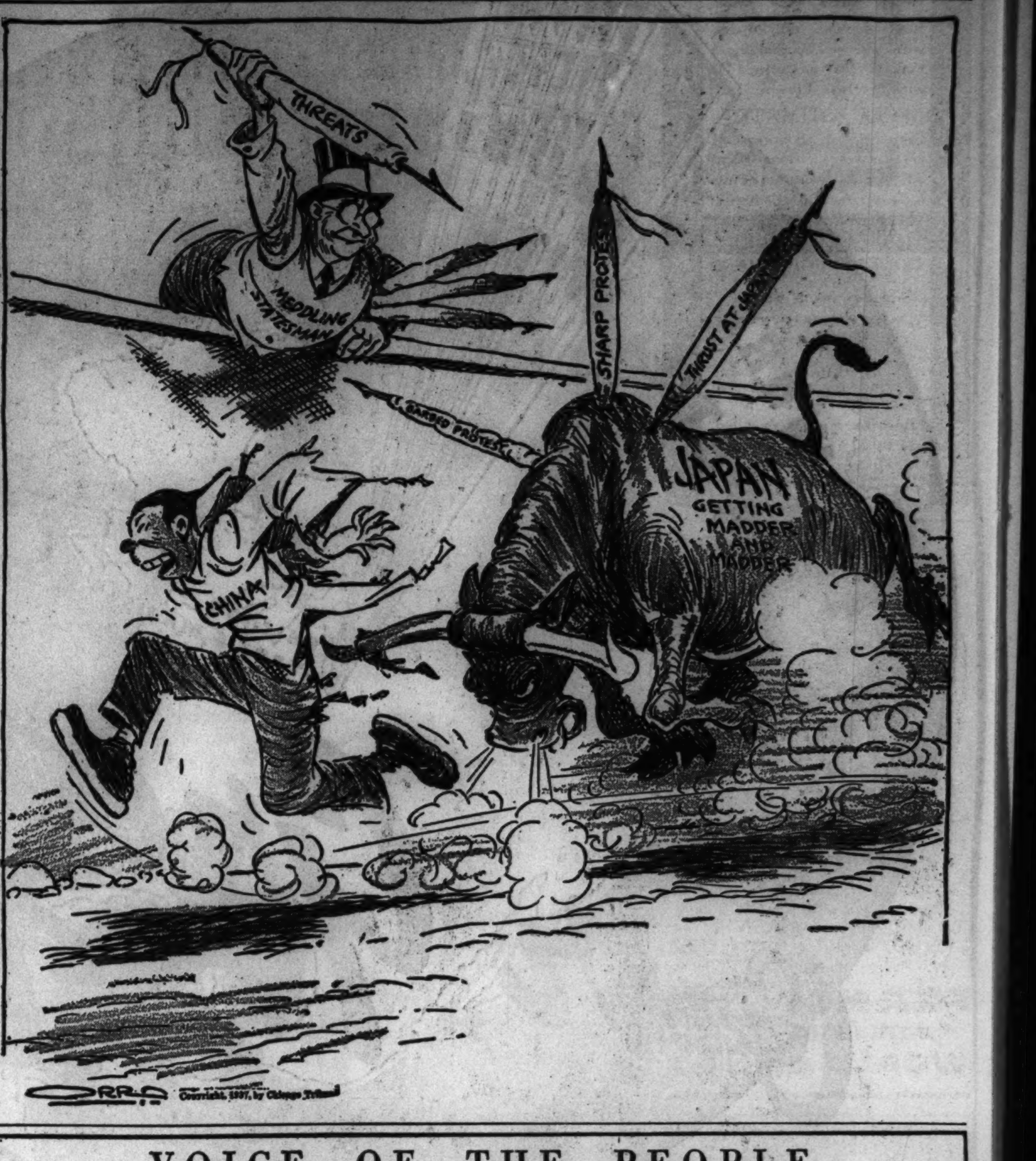

VOICE OF THE PEOPLE

Writers should confine themselves to 200 or 300 words. Give full names and addresses. No manuscripts can be returned. Address Voice of the People, The Tribune.

AIRPLANE STATIC.

Chicago, Oct. 17.—In your Graphic section of Oct. 17 you discuss the discharge of airplane static from a trailing wire. The need for such a discharge wire and the underlying theory has been included in regular lectures to students in this laboratory for some time. It was pointed out that the charge accumulated by the plane could not leak off easily due to the elimination of cotter pins, frayed control wires, and the rounding of parts of the plane for better streamlining. Also that when the charge had accumulated sufficiently or was shifted on the plane by its approach to some object the charge spilled off thin sections and trailing edges, where the voltage is highest. It has also been stated that since motors have stopped and the radio receiver on the plane has failed under such condition of static charge the remedy for both motor failures and poor radio reception lay in allowing the charge to escape from trailing discharge wires.

Owing to the seeming inability of the air lines to stop the series of disastrous crashes which occurred last winter this information was submitted, beginning in January, 1937, or earlier, to the bureau of air commerce, various universities, the United Air Lines, and aircraft factories. Adoption of static discharge wires was urged by letter, telegrams, and personal conferences, and during a trip up the west coast in June and July. Unknown to me, the adoption of this method was announced June 22.

Hundreds of students, teachers, and citizens have seen the letters urging the adoption of a static discharge system, and the replies from experts giving reasons why, in their opinion, the idea was ridiculous. Since the test outlined by the writer has demonstrated that static discharge is necessary to safe air travel, it is desirable to point out it was first insisted on from a Chicago high school.

JOHN B. LEAKE,
Department of Aeronautics, Crane Technical High School.

THE UNION JACK AT HONGKONG.

Chicago, Oct. 18.—If the facile writer of your leader for Oct. 16, entitled "The Union Jack Flies at Hongkong," had consulted the late H. B. Morse's "International Relations of the Chinese Empire," and "The East India Company Trading to China," and Dr. Earl N. Pritchard's "The Crucial Years of Early Anglo-Chinese Relations, 1750-1800," he might have written with less bias and a greater degree of accuracy. Granting the importance of present day Hongkong, it should have been added that this is owing to British control; prior to 1842 Hongkong was merely a rocky islet off the coast of China, populated by a handful of fishermen.

HARLEY FARNSWORTH MACNAIR,
Professor of Far Eastern History and Institutions, University of Chicago.

HARD TO PLEASE.

Chicago, Oct. 15.—It is my considered opinion that the stupidity of your Hollywood correspondent, Ed Sullivan, is equaled only by your impertinence in offering him to your Chicago readers.

Once I was sure that Cartoonist Parrish was the most stupid man on earth and Cartoonist Orr just behind him. Now with Sullivan on the scene I don't know whom to rank first, second, and third.

Your course in ridding me of this dilemma is plain and charted.

SOL EPSTEIN.

HOW DO YOU IDENTIFY THEM?

Chicago, Oct. 11.—In Saturday's TRIBUNE E. J. S. remarks about the multitude that turned out to see the President and suggested THE TRIBUNE take its licking like a true sport.

If E. J. S. had observed those who were flocking to the new bridge he would have seen pay rollers and reliefers predominating, with a small percentage of high school cadets. It was very evident some of us had to work to pay for those who were there. J. C. B.

THE NEW BRIDGE.

Evanston, Ill., Oct. 11.—I took my family to see the new outer drive bridge yesterday, and to say the least we were greatly disappoined. In fact, I was shocked to find two dangerous sharp corners. If engineers built that I'm a Chinaman. Really I believe that it was built that way so it would have to be done over with some easy money for those on the inside. B. W. K.

RESTRICTION ON STOCK TRADING.

Chicago, Oct. 18.—Would it not be well for the New York Stock exchange to limit the daily swings of stocks in a manner similar to the permissible limit on the local Board of Trade. In other words, for example, on stocks selling $10 a share and under, a spread of one point either way permitted; on stocks $10 to $20, a two point spread either way; on stocks $30 to $50, a two and one-half point spread; on stocks $50 to $75, a three point spread, and on stocks 75 and over a five point spread either way in any one day.

The schedule herein cited is merely an example. A suitable and workable schedule could be arranged by the exchange, and in this way the wide swings would be eliminated, which when on the downward side tend to induce panic among the shareholders and the dumping of their securities to further accelerate the decline. JOHN W. COVERICK JR.

SALES TAX STAMPS.

Chicago, Oct. 18.—As I understand it, the present Illinois sales tax is levied for relief work. I am entirely unacquainted with what distribution is made of the funds collected, but I have enough confidence in the state administration to believe that it is in honest and competent hands.

However, I know that most folks feel that the full funds collected by storekeepers are not turned in to the state as they should be and that this tax has produced a nice additional revenue for the cheating dealers. It has been said that a two per cent tax would be more than ample for our needs if it honestly found its way into the state coffers.

If this is true there is but one solution. The state should sell one, two, and three cent revenue stamps to the dealers and make it compulsory that these stamps be affixed to every purchase made. In this way the public will definitly know that its contribution to this tax is going into the right pockets, and the system will in addition eliminate costly bookkeeping for the legitimate concerns in the matter of making tax returns. E. A. LEWIS.

INJUN SUMMER.

Fairfield, Ill., Oct. 18.—Again we have "Injun Summer." I look forward to this as eagerly as a boy. I read it to my boys when they were little and now one of them will be reading it to his boy.

This is one of the nicest things you do.

As an old timer I find when some one hands me an appreciation for a job well done it helps; perhaps to a busy editor a reminder that his efforts are enjoyed will not go amiss. W. S. LAWRENCE.

From Across the Sea

BY SAM BREWER.
[Chicago Tribune Press Service.]

LONDON.—Great Britain's biggest spy hunt since the world war is proceeding in step with the huge rearmament program.

An average of 100 aliens are deported every week as undesirable and as many more are turned back at the ports by immigration officers and special officers of Scotland Yard.

Most astonishing of all recent cases was a German adventurer who won the confidence of the war office with introductions from three British peers and was allowed to work in the jealously guarded laboratories of Woolwich arsenal.

His name is Charles Beyer, 58 years old. He said he was an inventor. After his "inventions" were discovered to be second-hand demonstrations of other persons' works he was prosecuted for defrauding a Mayfair society woman of $2,500 in rent. Police said he was wanted in the United States, where, they said, he had served six months for posing as a doctor. A court sentenced him to six months in prison. When the six months are up Beyer will be deported.

But even at his trial police could not testify where he got the $210,000 they found he had spent on entertaining important Britons in less than a year.

Germans and Italians are among those whose activities have drawn most attention. Two thousand Germans, it is said, come here every year to stay as long as they can. Thirty thousand Italians and 20,000 Germans already are permanently settled here.

When the expulsion of three German newspaper men raised an outcry recently it was revealed that more than 100 Germans in London alone represented themselves as newspaper men. American newspapers, which cover London more thoroughly than those of any other nation, have only about half that many correspondents.

Every newly arrived foreigner must register with the police and report all changes of address. If he does not register he is arrested and deported. All those who do register are investigated.

When Scotland Yard becomes suspicious of any alien his letters are examined before they are delivered to him.

Scotland Yard's special "secret service" branch is a section of the regular detective force. It devotes most of its attention to espionage and political agitation.

THAT MAN IS HERE AGAIN!

[Arizona Republic.]

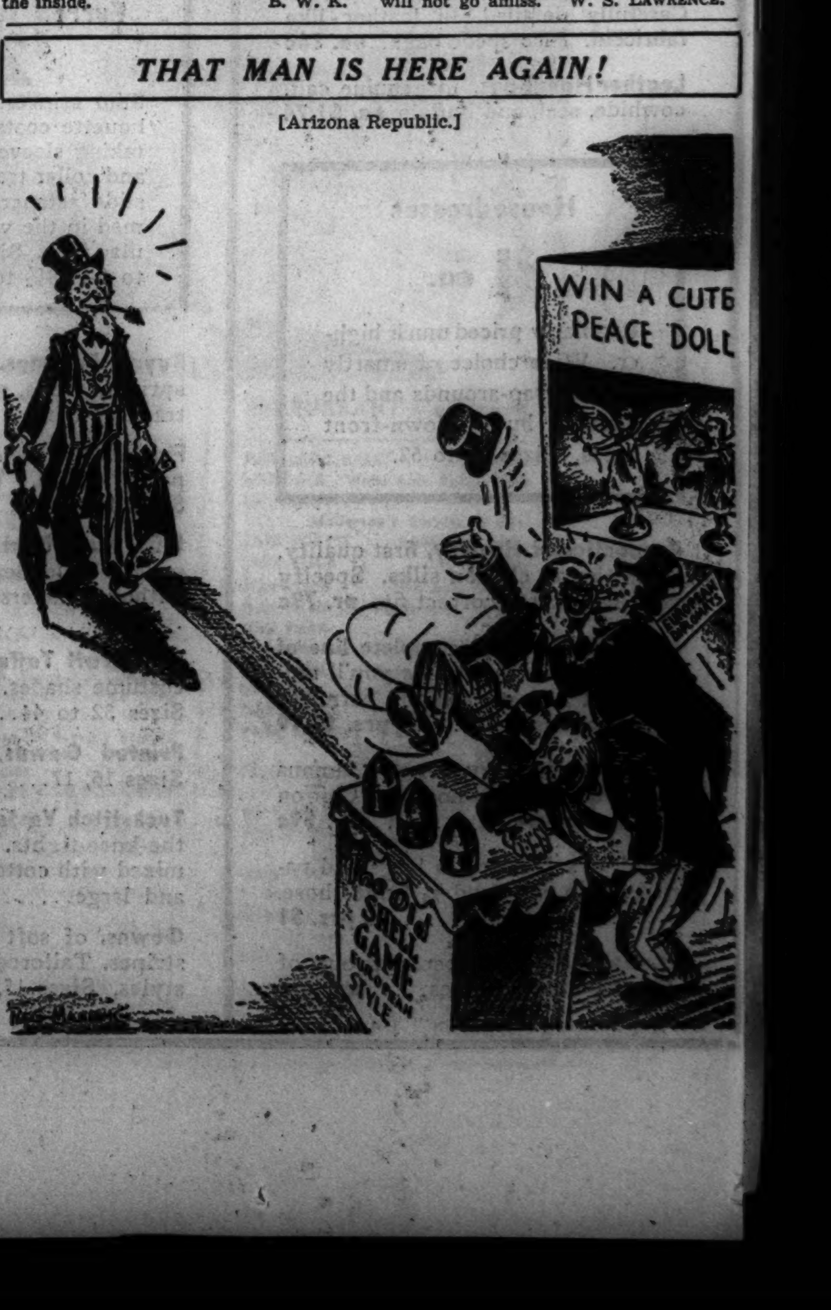

HESS

QUALITY • COSTS LESS — HEATING

Replace your old furnace with a Hess Welded Steel Furnace or modernize it with a Hess Blower Unit.

FREE ESTIMATES

Gain comfort, economy and cleanliness-- a Hess Furnace has no cemented joints to leak. Its tight as a bottle.

CALL SEELEY 2000

CEASE FIRING BY HAND
CHOOSE A
HESS OIL BURNER
OR HESS COAL STOKER
NONE BETTER

REPAIRS
FOR ANY FURNACE

Hess Warming & Vent. Co.
1211 S. Western, Chicago
Established 64 years.

GOLDEN LEISURE
WONDROUS PORTS

• 33 ports, 146 days. Time to see Victoria Falls, and Angkor. Unique calls at exotic islands. A new world-cruise port: Tourane, for Hue, wondrous capital of Annam! $1900 up with shore excursions. From New York Jan. 6. See your local agent or CUNARD WHITE STAR, 32-34 N. Michigan Ave., Chicago, or THOS. COOK & SON, 350 N. Michigan Ave., Chicago.

FRANCONIA
BOTH HEMISPHERES
WORLD CRUISE

STOP
AT
NEW YORK'S
NEWEST HOTEL

The best in comfort and convenience.
1200 rooms—Private bath, radio, circulating ice water, servidor, full length mirror, French phone in every room.
$3 up, Single—$4 up, Double.
Three Restaurants
Grill • Tavern • Coffee Shop

HOTEL
GOVERNOR CLINTON
7th AVENUE at 31st STREE.
New York City
Under KNOTT Management

[ADVERTISMENT]

WAKE UP YOUR LIVER BILE—

Without Calomel—And You'll Jump Out of Bed in the Morning Rarin' to Go

The liver should pour out two pounds of liquid bile into your bowels daily. If this bile is not flowing freely, your food doesn't digest. It just decays in the bowels. Gas bloats up your stomach. You get constipated. Your whole system is poisoned and you feel sour, sunk and the world looks punk.

Laxatives are only makeshifts. A mere bowel movement doesn't get at the cause. It takes those good, old Carter's Little Liver Pills to get these two pounds of bile flowing freely and make you feel "up and up". Harmless, gentle, yet amazing in making bile flow freely. Ask for Carter's Little Liver Pills by name. Stubbornly refuse anything else. 25c

Subscribe for the Tribune

NORRIS DAM, KEY TO TVA, PARADOX OF 'NEW SOCIETY'

Aluminum Gets Power, Then Gets Sued.

BY ARTHUR EVANS.
[Chicago Tribune Press Service.]

Knoxville, Tenn., Oct. 20.—[Special.]—Norris Dam, keystone of the Tennessee Valley Authority and its 520 million dollar experiment in an ordered society—largest of its kind outside Russia—now furnishes a somewhat ironic spectacle.

The dam, built at a cost of 36 million dollars, has an installed power capacity of 100,000 kilowatts. A contract has been signed by the TVA to furnish 100,000 kilowatts to the Aluminum Company of America for use of its plants at Alcoa, Tenn., where some 4,500 are employed. It is at a low industrial rate, which engineers figure, averages 2¼ mills per kilowatt consumed during the first full year of service.

U. S. Sues at Same Time.

In the same week that the TVA announced a new and amended contract with the Aluminum company, the department of justice at Washington announced the filing of a new suit against the Aluminum company to have it declared in violation of the Sherman anti-trust law.

Explanation by the TVA is that Norris dam is a navigation and flood control dam, and that it produces little more than secondary power. This power depends on rainfall. The dam generates electricity only eight or nine months of the year and turns out little power that is available at all times.

Some cities in the valley, such as those in the Muscle Shoals area, which use TVA current, have complained that they could go after prospective industries with similar offers, but the TVA will not permit them. Instead it contracts directly with the industries, and the criticism is that it determines itself where new industries shall be located and old ones developed.

Taxes Pay the Freight.

Other low rate contracts with the Monsanto Chemical company for a plant near Columbia, Tenn., the Victor Chemical company at Mount Pleasant, Tenn., and the Electro-Metallurgical company at Muscle Shoals, Ala., are coming in for criticism that much of the profits of the TVA are going to wealthy concerns, while the American taxpayer plays the rôle of goat.

Critics in the valley cynically say it seems some of the economic royalists are getting a slice of the more abundant life.

In Knoxville, sentiment is pro-TVA. While the Norris dam, some twenty-five miles away, was being built, the city had all the boom of a mining town in a gold rush. Now that the construction gangs have moved on, TVA headquarters are still here, with attendant pay rolls. The city still uses private light and power but is striving to get funds to equip to use TVA juice. A city campaign is on—it is going back to the mayor and council form of government after having a city manager plan—and all candidates are whooping it up for municipal ownership.

There are critics, however. Among them is Dr. John Randolph Neal, head of a law school here and known as a crusader. For twenty-five years he argued at Washington and here for development of the navigation and power of the Tennessee valley. He is pro-Roosevelt and an original advocate of the TVA. He was chief counsel for the defense in the Scopes monkey trial at Dayton, Tenn., and is a brother of Rear Admiral George F. Neal.

"The full irony of the TVA contract with the Aluminum company," said Dr. Neal today, "falls upon Senator George Norris, whose name this great dam bears. I fancy that Senator Norris hereafter might prefer that this dam be called the Aluminum or possibly the Mellon dam.

Sees Amazing Paradox.

"The people of our valley do not want river resources given chemical-metallurgical trusts any more than a power trust. It is an amazing conflict in governmental policies. The government started a new suit at Pittsburgh against the Aluminum company under the anti-trust law. The same week TVA announced a contract whereby the Aluminum company is to purchase at absurdly low figures substantially all the power generated at the Norris dam.

"This contract accentuates in a glaring way that the TVA now legally constituted is an *imperium in imperio*, not only independent of the will of millions in the Tennessee valley but also, undoubtedly, of the President. We cannot assume the President would have directed the department of justice to attempt to dissolve a corporation as a monopoly and still approve contracts that contribute to the growth of that corporation.

Even Build Special Line.

"Under the terms of this contract the Aluminum company is to receive this power not at the bus bar, but TVA has built a transmission line costing about a million dollars from the dam to the Aluminum plant.

"People in the valley, too, view with alarm the recent contracts negotiated with other chemical and metallurgical companies. These call for quantities of primary power in addition to secondary power. This power is not to come from a dam like Norris, which is primarily a reservoir, but from dams such as the Wheeler and Wilson, which are intended as great sources of primary power.

"All these contracts, I maintain, are invalid. In my opinion they conflict with the proviso in the Norris bill which gives preference in sale of power to municipalities and other organizations. The municipalities have been delayed in the exercise of their options by litigation and no one knows how much power they may require."

What Shall It Profit?

In the growing controversy over the low rate industrial contracts, the public utilities are asking what advantage it will be to the American taxpayer to sell TVA power to great corporations, such as the Aluminum company, without any provision for the benefits of this subsidized power to be passed on to consumers of the products manufactured by these concerns.

One argument made is that the result is to place smaller and similar concerns who cannot locate near the TVA power lines at a competitive disadvantage with these larger corporations. In 1936, the Aluminum company made net, after all charges including depreciation, $20,866,000 on a capitalization of 223 millions, or almost 10 per cent.

The power is divided into classes. Of the power 30,000 kilowatts are to be firm, or all the year round power; 30,000 kilowatts are to be secondary power, or run of stream power, which is furnished only if there is water enough behind the dam to produce it. This depends on rainfall. Finally, 40,000 kilowatts will be "dump" power, or surplus power for which there is no other market immediately available.

The metallurgical and chemical concerns are regarded by TVA as natural customers for this variable power. They can turn it into the furnaces and the dump power can be used when available to pile up a surplus to take care of periods when the supply is limited.

The price for the firm power is $24 a kilowatt year, the standard TVA rate to municipalities adjusted to a 100 per cent load factor. For run of stream secondary power it is 6 cents per kilowatt day, or 2.5 mills per kilowatt hour. The 40,000 block of dump power is priced at 2.27 mills per kilowatt hour.

ACTRESS ELOPES

JACQUELINE ALLEN.

Palm Springs, Cal., Oct. 20.—[Special.]—An elopement to Las Vegas by Jacqueline Allen, former motion picture actress, and Douglas Richard Ornstein, of a wealthy eastern family, was disclosed here today as the couple enjoyed a honeymoon. They were married last Saturday. Miss Allen and Ornstein met last winter in Honolulu. Ornstein's father, now dead, was an executive of the Victor Talking Machine company of Camden, N. J.

ZION TO BALLOT DEC. 4 ON MOVIE SHOWS FOR PAY

The city of Zion, which has prohibited motion picture theaters and bowling alleys since its founding in 1900, will hold a special election on Dec. 4 to decide on removing those bans. No movies were shown in Zion until three years ago when Wilbur Glenn Voliva, overseer of the Christian Catholic church, started putting on free shows in the gymnasium of his temple. At the special election voters will be asked if they want movies which charge admissions and, if so, if they want a city board of censorship to pass on all films. The city council unanimously decided on the election at its meeting last night.

STRICKEN IN "L" STATION; DIES.

Mrs. Aurora Friscoe, 44 years old, 1431 North State street, died in County hospital yesterday after being found unconscious Tuesday night on the elevated station platform at Randolph and Wells streets.

FOR WATERY
HEAD COLDS
TRY THIS
2 DROP
TREATMENT
FOR RELIEF
PENETRO
NOSE DROPS
CONTAIN EPHEDRINE

AMERICAN

FLAGSHIPS

THROUGH Service to WASHINGTON

DIRECT—NO CHANGE OF PLANES
CONVENIENT MORNING AND EVENING DEPARTURES
21 LUXURIOUS LOUNGE CHAIRS
STEWARDESS . . . UNEXCELLED DINING SERVICE

FLAGSHIP FLEET

Departures to Cincinnati and Washington
The SENATOR 9:00 am, The PRESIDENT 4:25 pm

Call your Travel Agent, or phone HEMlock 5000
Ticket Offices: 312 S. Michigan Avenue and Palmer House Arcade

AMERICAN AIRLINES INC.

NEW "R-1" HITS BULL'S-EYE WITH VALUE-WISE MILLIONS!

COMPARE THESE EXTRA VALUE "R-1" FEATURES:

FLATTER, WIDER TREAD
12% MORE RUBBER IN TREAD
HIGHER, BROADER SHOULDERS
CENTER TRACTION GRIP
SUPERTWIST CORD IN EVERY PLY
HANDSOME, STREAMLINED SIDEWALLS
—at the price you're used to paying

Public puts it "on the line" for sensational new Goodyear that smacked down rising tire prices

TALK about hot cakes—this great new Goodyear "R-1" is selling twice as fast! It's the world's largest tire-maker's answer to the threat of rising prices—a big, extra-tough, handsome casing that offers first-class travel *at reduced rates!*

In it you get the benefit of all Goodyear's experience in building more than one-quarter-billion tires—all the time-proved features that have made Goodyear tires the world's best sellers for mileage, safety and value. You get top-rank value *—at the price you've been accustomed to paying!*

Greatest value for money

You won't find these features in any other tire at "R-1's" price: quick-stopping center traction grip . . . the Goodyear Margin of Safety that prevents skidding accidents . . . patented Supertwist Cord *in every ply* for maximum blowout protection. And in addition you get a wider, flatter tread containing 12% more rubber, more "beef" to give you extra-long safe wear.

No wonder millions are calling "R-1" the right *tire*, at the right *time*, at the right *price*—a bull's-eye value that is making thrifty motorists pocketbook-happy. Get "R-1's" now—you'll save and be safe all winter long.

Remember! THE CHEAPEST THING ON YOUR CAR IS THE BEST TIRES YOU CAN BUY!

The *average* maintenance costs obtained from the records of fleet owners operating hundreds of cars show that a full set of Goodyears costs only one-fifth as much per-mile as gasoline—one-fourth to one-half as much as other routine expenses. The best tire for first-class travel at reduced rates is this sensational new Goodyear "R-1."

SENSATIONAL NEW VALUE —the big, he-man "R-1"—one of the greatest tire values of all time, at the price you're accustomed to paying.

Here's Bad-Weather Safety for Off-the-road Service

This husky Goodyear SURE-GRIP is a mud tire . . . a slush tire . . . a pull-through-anything tire. Its big self-cleaning lug bars get you there . . . and back . . . *without chains!*

GOODYEAR TIRES

Look for this sign
WHERE TO BUY

If a nearby Goodyear dealer or Goodyear Service Store is not listed, look in Classified Telephone Directory under "Goodyear tires."

(CENTRAL)

Acorn Battery and Tire Co., 723 W. Jackson Blvd.
Casazza Company, Inc., 516 N. Wells Street.
Fred Ex—301 E. Ohio Street
Municipal Tire Company, 1830 S. Wabash Avenue
Ruskin & Marks, 2400 S. Wabash Avenue
Wieboldt Stores, Inc., ALL CHICAGO STORES

(WEST)

Frazin Tire & Battery Co., 1204 S. Western Avenue
Gibbons Brothers, Inc., 2101 W. Jackson Blvd.
Goodyear Service Store, 1520 W. 35th Street
Goodyear Service Store, 4500 W. Madison Street
Superior Tire & Rubber Co., Inc., 1025 W. Roosevelt Road
Victor Distributing Company, 3719 Ogden Avenue

(SOUTH)

Cadillac Motor Car Co. of Chicago, 2301 S. Michigan Avenue
Cottage Grove Tire & Battery Service., Inc., 7632 Cottage Grove Ave.
Goodyear Credit Tire Store, 4838 S. Ashland Avenue
Goodyear Credit Tire Store, 6326 Cottage Grove Avenue
Goodyear Credit Tire Store, 6538 S. Halsted Street
Erkert Brothers, Inc., 3940 S. Wabash Avenue
Gibson Goodyear Service, 5424 S. Kimbark Avenue
Goodyear Service Store, 6622 S. State Street
Goodyear Service Store, 8728 S. Commercial Avenue
Goodyear Service Store, 10904 S. Michigan Avenue
National Greasing Palace, Inc., 11100 S. State Street
National Greasing Palace, Inc., 6700 S. Morgan Street
National Greasing Palace, Inc., 5810 S. Normal Blvd.

(SOUTH) Continued

National Greasing Palace, Inc., 4133 S. Lake Park Avenue
National Greasing Palace, Inc., 7600 S. Ashland Avenue
National Greasing Palace, Inc., 1355 W. 79th Street
National Greasing Palace, Inc., 512 W. 63rd Street
National Gas & Oil Sales Co., 7401 S. Loomis Street
Packard Motor Car Co. of Chicago, 300 W. 37th Street
Sinclair Merry-Go-Round Service Station, 6000 Cottage Grove Ave.

(NORTH)

Al B. Maier & Company, 6019 Broadway
Bel Park Auto Parts Company, 3021 N. Cicero Avenue
Diversey Tire & Auto Supply Co., 2838 N. Halsted Street
Erkert Brothers, Inc., 3641 N. Halsted Street
Goodyear Service Store, 1238 W. Division Street
Meyer Bros. Tire Company, 3134 W. Irving Park Blvd.
National Greasing Palace, Inc., 3559 N. Central Avenue
North Star Tire & Vulcanizing Co., 3138 N. Racine Avenue
Peerless Tire & Battery Co., 3637 W. Fullerton Avenue

(NORTH) Continued

Western Auto & Radio Supply Co., 4529 N. Kedzie Avenue

(SUBURBAN)

ARLINGTON HEIGHTS — Winkelman Tire & Battery Shop
BARRINGTON — J. S. Gieske Tire Shop
BERWYN — C. & S. Greasing Palace
BLUE ISLAND — E. B. Bronson & Company
CICERO — Goodyear Service Store
CHICAGO HEIGHTS — Louie's Service Station
DES PLAINES — Axel D. Petterson
DOWNERS GROVE — Otto & Doty Service Station
ELMHURST — Hagel Tire & Battery Service
EVANSTON — Johnson Tire Co.
EVANSTON — Wieboldt's Stores, Inc.
EVANSTON — Standard Tire Co.
GLEN ELLYN — Lighthouse Service Station
GLEN ELLYN — Schoch's Service Station
GLENVIEW — West End Garage
HARVEY — Sibley Service Station
HARVEY — Arnold & Haderer

(SUBURBAN) Continued

HIGHLAND PARK — Stanger's
HINSDALE — Weiss Auto Repair Shop
LA GRANGE — Sanderson's Service Station
LAKE FOREST — Stanley F. Kiddle
LAKE VILLA — Al B. Maier
MAYWOOD — Hub Auto Service
OAK PARK — North End Tire Shop
OAK PARK — North Humphrey Service Station
OAK PARK — Tom Harrigan, Inc.
OAK PARK — Goodyear Service Store
OAK PARK — Wieboldt Stores, Inc.
PARK RIDGE — Burkitt's Service Station
VILLA PARK — Villa Park Service Station
WEST CHICAGO — R. C. Day
WHEATON — Karsten's Tire & Vulc. Co.
WILMETTE — Wilmette Battery & Elec. Service
WINNETKA — All Braun Bros. Service Stations
WINNETKA — Abel Battery & Ignition Service
Chicago and Surrounding Territory
Authorized Shell Dealers
Authorized Sinclair Dealers

127 YEARS OF *Quality* —AND BOTTLED IN BOND

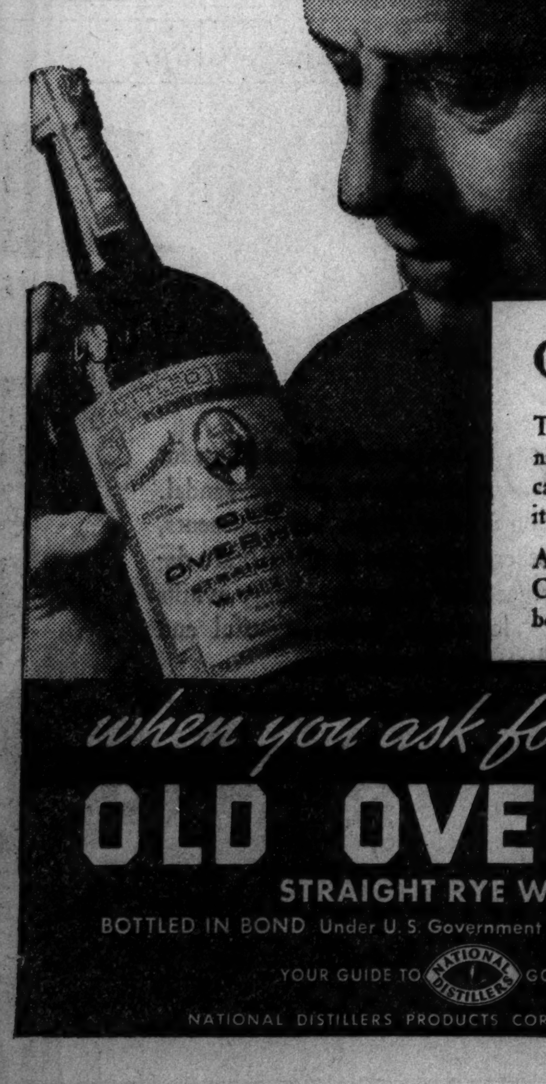

ONCE you learn the taste of Old Overholt, you'll never forget.

This great straight rye is different as day and night—so sturdy, full-bodied and mellow you can use less of it in a drink and still not dim its flavor.

A popular rye for a century and a quarter, Old Overholt today is the fastest-selling U. S. bottled in bond whiskey.

when you ask for "rye" ask for
OLD OVERHOLT
STRAIGHT RYE WHISKEY
BOTTLED IN BOND Under U. S. Government Supervision FULL 100 PROOF
LOOK FOR THE GREEN STAMP
YOUR GUIDE TO NATIONAL DISTILLERS GOOD LIQUORS
NATIONAL DISTILLERS PRODUCTS CORPORATION NEW YORK

First Floor CHARTS YOUR ACCESSORY COURSE

Country RUGGEDNESS

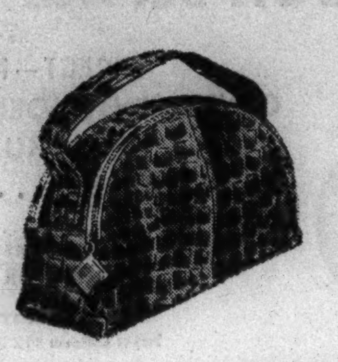

SO RIGHT with tweeds, so perfect for country—this alligator bag by Koret. A boxy type with two zips on each side, gold color square on the zip for your monogram. The secret of its smartness lies in its ruggedness and sturdiness.

The Koret Bag, $18.50

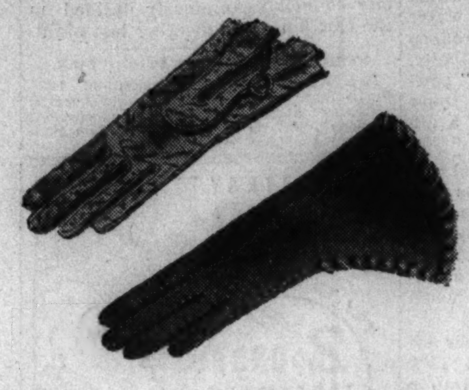

TWO casual glove fashions to "go with" your tweeds and rough woolens. The pigskin zips down the back and comes in black or brown. The heavy suede glove is laced romantically like the dashing guardsman's glove. Black, brown and rust.

Pigskin, $5; Suede, $7.75

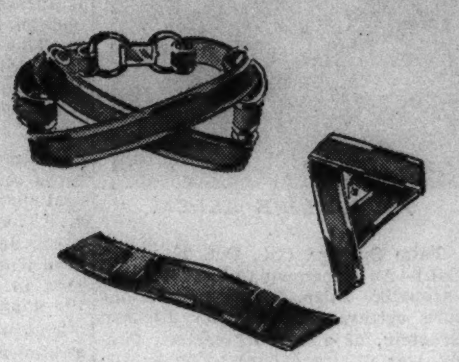

VOGUE says: "Again there's a great greed for gold—rich yellow gold and hoards of it." Carson's says: "For your tailored suits, your knits, your bold tweeds—nothing could be smarter than this sporty suede jewelry with gold color accents."

Pins, Clips, $1; Bracelets, $3.50

PERFECT stockings for country week-ends, for the big games, for cold weather golf. Classic English wool hose with embroidered silk clocks, in tweed mixtures that smart English women wear. Angora wool anklets in bright colors.

Hose, $3.25; Anklets, $1.35

Town SIMPLICITY

HERE is the answer to the problem of what is utterly correct and perfectly smart in a tailored handbag—this Koret bag. Classic type with corded trim—practical but superlatively chic. Calfskin with zip top. Initials additional.

Koret Town Bag, $16.50

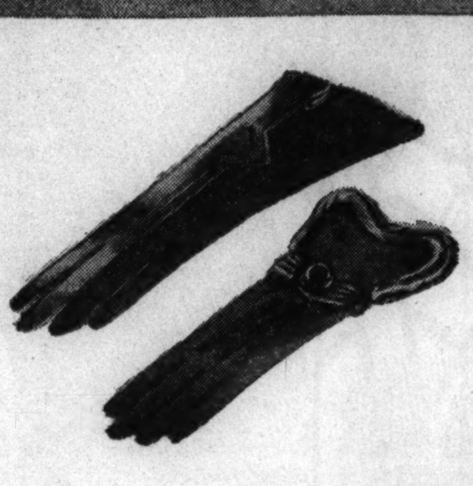

TAILLEUR gloves—nice and fine for town. The irreproachably fashion-right Chicagoan will buy a pair of each. The kid style with soft corded cuff comes in black, brown, white. The two faced style in suede and kid in black or brown.

Both Styles, $5 pair

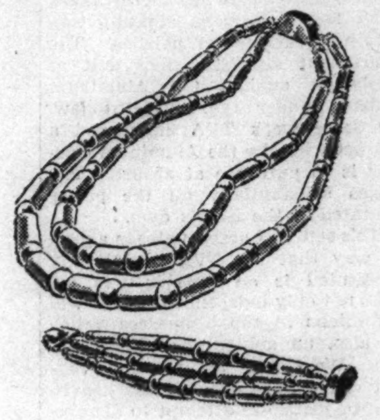

IT'S A rich, exciting Paris fashion that decrees the Midas touch at the neck and wrist. Heavy clusters of gold colored bamboo necklaces grace the high neckline, bracelets are worn on both wrists. The gilded lady is in the spotlight again.

Necklace, $4; Bracelet, $3

CARSON'S Grenweave stocking with the lace top is the backbone of a stocking wardrobe. Wear it for town with all your tailored or semi-tailored clothes. It looks sheerer than it actually is, and because of the texture it is more resistant to snags.

Grenweave Hose, $1.35 pair

Afternoon DRESSINESS

SOFT dressmaker bags in suede, typical of the trend to "dress-up." Choose the soft pouchy bag with new violet gold color frame—or the skirt bag by Nat Lewis with distinctive frame in jet or emerald color stones. Both come in suede

Pouch, $15; Lewis Bag, $22.50

THE discriminating choice for more formal daytime occasions. The shortie with gold kid is beautifully hand-made of fine imported doeskin. New 6-button suede pull-ons for your short sleeve frocks. Both styles in black and brown.

Doeskin, $8.75; Suede, $4.50

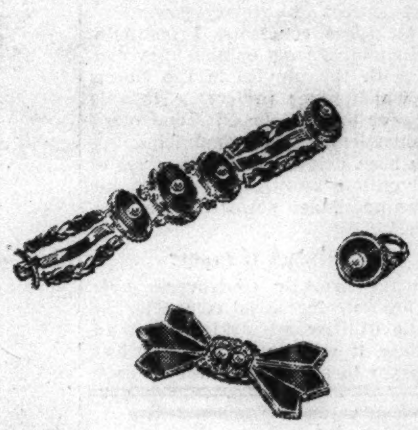

REAL stone jewelry becomes prominent in the best informed circles for dressy afternoons. Bracelets, pins, and rings in sterling silver, gold washed, set with genuine onyx stones and genuine cultured pearls.

Bracelet or Pin, $27.50; Ring, $9

AN ORCHID to ankles—this 2-thread sheer chiffon hosiery. By "orchids," we mean broadly, the stockings that fashion-wise women choose for their "special occasion" afternoon frocks—the kind that would ordinarily seem a luxury.

2-Thread Hose, $1.95

Evening GLAMOUR

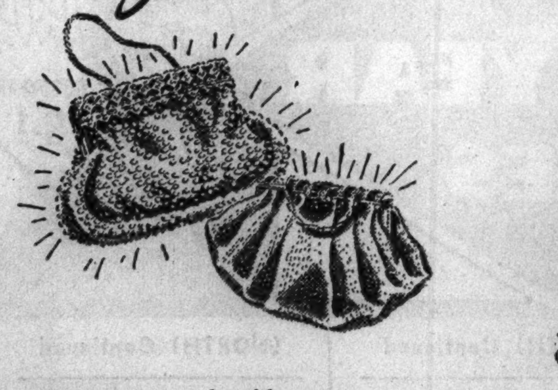

ROMANTIC and richly exciting evebags by Mme. Jôlles of Austria. Rhinestones or gold color lined crystal beads with imported frames that are perfect gems. Beautifully fitted—simulated pearl trim on comb and sterling cigarette tip on chain.

Rhinestone, $28.50; Gold, $35

COMPLIMENTING your loveliest evening frock—this decorative 12-button imported kid glove in maize with gold kid piping, feather stitching, petit-point embroidery. In good taste the 16-button imported kid gloves in white or black.

Fancy, $12.75; 16-Button, $6.75

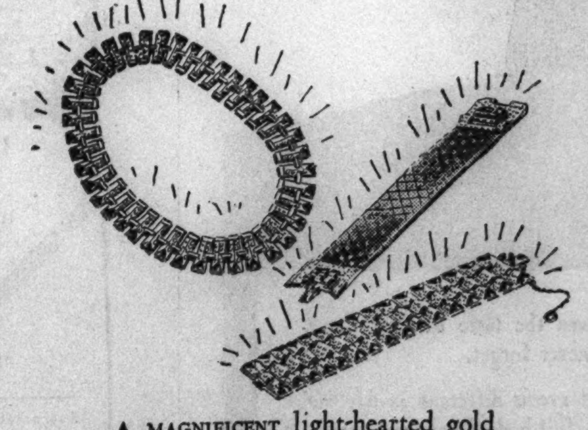

A MAGNIFICENT light-hearted gold colored bracelet with sparkling rhinestone stars and ruby and emerald colored clasps, $30, or a glittering rhinestone collar and rhinestone bracelet with a fringe of emerald colored stones.

Collar, $60; Bracelet, $40

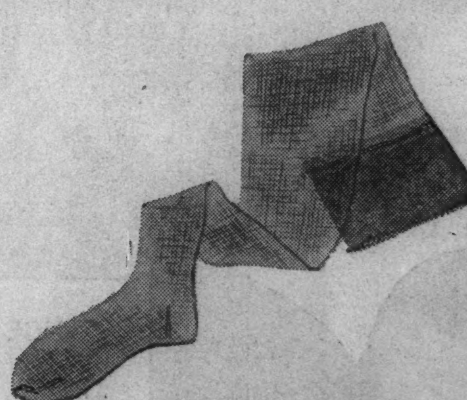

ON YOUR toes with sandal hose for every type of evening sandal. Some have slight reinforcements, others have none at all. All are designed for glamour—dainty whiffs of loveliness, more beautiful and flattering than anything.

Mesh Hose, $1.65 pair

These Accessories Have Been Carefully Chosen for Each Occasion The Accessory Shop Will Be Glad to Assemble Them for You

Handbags, Gloves, Jewelry, Hosiery, First Floor

CARSON PIRIE SCOTT & CO

TROOPS PATROL OIL FIELDS SHUT BY C. I. O. STRIKE

60 Wells Closed; Owners Barred from Land.

Ardmore, Okla., Oct. 20.—(AP)—National Guardsmen tonight strengthened their patrol over 60 strike closed stripper wells as a member of a citizens' arbitration committee announced the Jones Oil company had agreed to all but two of nine demands made by officials of the Committee for Industrial Organization.

Arrows indicate two areas affected by oil well strikes.

Gov. E. W. Marland warned that the troops would permit neither strikers nor company officials on the 10 Jones leases in the Healdton field "until you get together." The strike was called Sunday.

On the sixteen leases of former United States Senator W. B. Pine, an independent oil operator in the Seminole area, workers claimed pickets refused to permit them on a lease to pull casing, grabbed the keys to a company truck and fled when two Pine workmen attempted to haul pipe away from the property.

One Strike in 7th Day.

The Pine strike entered its seventh day. Pine employés called the walkout after two union workers were discharged.

Gov. Marland met with Jones Oil company and union officials on the possibility of withdrawing the troops, called out before dawn after the sherif's office asked for help.

From Earl Q. Gray, Jones company attorney, came an explosive "I'm astounded" when Marland declared neither company men nor strike pickets would be allowed on the ten closed leases pending settlement.

Owners Barred from Properties.

Gray asked the chief executive if the operators were barred from their leases.

"The guard will not let any one on or off these properties until you come to an agreement," Marland said. "I'm doing that to maintain the peace of this county and the state of Oklahoma."

Gray contended the strike was called by the union; not by the Jones employés.

RECKLESS

[TRIBUNE Photo.]
JANE WINIARSKI.

Mrs. Jane Winiarski, 23 years old, a beauty parlor operator living at 5304 George street, was fined $10 for reckless driving and ordered not to drive for four months yesterday by Judge J. M. Braude in Safety court. Others found guilty of trafic violations, with their fines and period deprived of driving rights, are:

FRED STROPE, 2631 North Nordica avenue, drunken driving, $150, 30 days.

VALENTINE LELINSKI, 1005 North Hoyne avenue, leaving scene of accident, $10, 60 days.

JOHN DRAG, 1903 Dickens street, reckless driving, $100, 6 months.

RICHARD W. ROBINSON, 223 East Delaware place, reckless driving, $50, 90 days.

JOHN MURPHY, 5610 South Halsted street, reckless driving, $10, 6 months.

WILLIAM CADMUS, 3950 Elston avenue, reckless driving, $50, 6 months.

Dmytro Koszil, 6323 South Sacramento avenue, was put on probation for six months and suspended for thirty days for leaving the scene of an accident.

The Cook county branch of the Illinois Appellate court yesterday affirmed a sentence of twenty days in the county jail and a $200 fine for driving while intoxicated imposed June 26 on Harry Gahagan, 36 years old, a real estate broker, by Judge Charles S. Dougherty of the Municipal court. Gahagan, who lives at the Edgewater Beach apartments, 5555 Sheridan road, was arrested after a wild early morning chase through Rogers Park.

Four Children Treated for Bites by Rabid Dog

Four children are being given the Pasteur treatment as the result of a finding by the board of health laboratory that a dog that bit them Monday was suffering from rabies, Dr. Herman N. Bundesen, president of the board, said yesterday. The children are Florence Carvara, 2301 25th street; Mary Novi, 2458 South Oakley avenue; James Keith, 2312 25th street, and Henry Marcheschi, 2513 South Claremont avenue. Police killed the dog.

AUTOISTS URGED TO STAY IN LANES ON OUTER BRIDGE

BY HAL FOUST.

(Picture on back page.)

Stripes were being repainted on approaches to the outer link bridge yesterday.

"If drivers will stay in these marked lanes," said Otto K. Jelinek, trafic engineer for the park district, "there will be less crowding on the right angle turns."

A survey yesterday indicated that the average driver cannot stay in his lane on one of the right angle turns at the posted 30 mile an hour speed. At 25 miles an hour tires squeal. Those who drove the corners faster crossed white lines on the pavement. In so doing they crowded other cars.

"About 15 or 18 miles an hour seems to be the reasonable speed at the turns," said the trafic engineer. "We have made studies of steeper banking for the corners, but no change is contemplated at this time.

"We're giving the present layout a fair trial, and it seems to be doing pretty well. In fifteen days since the bridge was opened, there have been 4,500,000 car miles of travel on the improvement between North avenue and Roosevelt road. There has been one accident involving casualties, and this was due to recklessness.

"This indicates that it is ten times safer to drive on this lake front highway than on the average Chicago street. There is an accident involving a personal injury or a death for every 450,000 miles of driving in Chicago.

"The convenience and safety of the outer drive and its approaches can be increased still further, however, if motorists will stay in the lanes painted on the pavement. A few drivers cut in and out or straddle a painted stripe. These few disrupt the orderliness of the parade."

CIVIC GROUPS TO FIGHT SUGGESTION TO CHANGE NAME OF 26TH STREET

Four civic and business groups yesterday announced they will oppose the suggestion that the name of 26th street be changed to Masaryk road in honor of the first president of Czechoslovakia, who died recently.

Robert E. Garrigan, civic secretary of the City club, which led the recent reform in street names, said the proposal would break the sequence of the numbered streets and cause unnecessary confusion.

Other groups which voiced objections and which will protest at a public hearing, are the Association of Commerce, the South Central association, and the Oakland Business Men's association. Business men on 26th street are opposed to the change, representatives said.

PASTOR'S AUTO STRIKES TRAIN; WOMAN KILLED

Miss Margaret Stacks, 50 years old, was killed, and the Rev. Edward B. McNally, 54, was injured last evening when he drove into the side of a northbound Michigan Central passenger train at 130th street and Cottage Grove avenue.

Father McNally is pastor of St. Kevin's church, 10513 Torrence avenue, and Miss Stacks was his housekeeper. They were riding east in 130th street. Miss Stacks was thrown from the car by the impact and was dead when taken to Roseland Community hospital. The pastor told Kensington police he failed to see the train.

Amandies Anderson, 70 years old, a farm laborer living on Cumberland avenue near Lawrence avenue, south of Park Ridge, was found fatally injured, apparently by a hit and run automobile, on the road near his home last night. He died soon after being taken to the Chicago State hospital.

Miss Ilka Mashata, 42 years old, a maid employed at 4826 Kimbark avenue, died yesterday in University hospital of injuries after she was struck by an automobile Tuesday night in Pulaski road at 47th street. Vincent Golik, 3132 South Avers avenue, was driving the car.

Stanley Davies, 20 years old, 6710 South Green street, died early today in the St. Bernard hospital of injuries apparently suffered when he was struck by a hit and run automobile. He was found unconscious last night in 71st street under a railway viaduct near Parnell avenue.

Dr. Louis G Hoffman, 50 years old, 165 Franklin road, Glencoe, a physician at 30 North Michigan avenue, was injured seriously when his automobile collided with another in Forest avenue at Kedzie street, Evanston. He was taken to St. Francis hospital. Robert Williams, 24 years old, 712 Washington street, Waukegan, driver of the other car, was not held.

Up to 4 p. m. yesterday 857 persons had been killed in automobile accidents in Cook county since Jan. 1. Of these 648 were killed in Chicago, where 18,395 were injured in the same period.

[*See editorial page for the massacre clock.*]

SECRETARY HULL GUEST OF CANADA AT STATE DINNER

OTTAWA, Ont., Oct. 20.—(AP)—The dominion government tonight gave a banquet in honor of United States Secretary of State Cordell Hull and Mrs. Hull, who arrived for an unofficial visit with Lord Tweedsmuir, governor general of Canada. Prime Minister Mackenzie King was host at the dinner. Other guests included United States Minister Norman Armour and Mrs. Armour.

Secretary Hull was given a colorful welcome when he arrived in the capital at noon.

SANTA FE TRAILWAYS

6 ST. LOUIS *Luxury Liners* • • • EVERY DAY

Direct to downtown St. Louis. New, smooth riding streamliners. Low fares now in effect—faster time, choice of routes, convenient departures.

$4.50 ONE WAY Save 20% on Return Trip

Call RAN. 9500

TRAILWAYS BUS DEPOT
20 E. Randolph St.

FOWNES GLOVES

of imported goatskin —handsewn

$4

There are two big hands full of quality in this soft, pliable glove . . and all the toughness and sturdiness that go with the most obstinate, don't give a care goat. Nothing smarter or more practical for business or street wear

Fownes gloves in mocha, cape, or pigskin

MAURICE L ROTHSCHILD
State at Jackson

Three-day special of

VAN HEUSEN SHIRTS

with free monograms

$1.95

There's nothing like a monogram for putting the personal touch on your shirts . . and there's nothing like this special event to do the job at a big saving. With every Van Heusen shirt you get a three letter monogram free (seven styles to choose from). They're in white and plain colors with the famous non-wilt Van Heusen collar. The shirt alone is a big value at $1.95 . . so with the free monogram your saving piles up. Only 3 days . . so choose yours early

MAURICE L ROTHSCHILD
State at Jackson

The Fur Coat Buy of the Age!

500 BRUCEWOOD FUR COATS

$111

We made the fur coat buy of the age . . we took thousands of dollars to the New York fur market . . a market suffering from too hot a fall. Our cash made them willing to sell their gorgeous fur coats at unheard of savings. They're here . . each one a value beyond compare. Now YOU can make the fur coat buy of the age—5th floor

KOLINSKY	SQUIRRELS	PERSIANS
BLACK CARACUL	HUDSON SEAL (dyed muskrat)	GRAY KIDSKIN
PANTHER	JAP MINK	PERSIAN CARACUL
GRAY KRIMMER CARACUL	RACCOON	GRAY KID CARACUL
LEOPARD CAT	CARACUL with SILVER FOX COLLAR	MINK-DYED MARMOT
MUSKRAT		NATURAL SQUIRREL

Convenient credit accommodations—satisfaction guaranteed

MAURICE L ROTHSCHILD
State at Jackson

SLIP IN DRAWING WILL REVERSES TESTATOR'S AIM

Leaves Money to Those He Would Disinherit.

Because he made a legal slip when he drafted his own will, James A. Fleming, former politician of the old 18th ward, disinherited two women to whom he intended to leave the bulk of his $50,000 estate and made it possible for their share to go to five relatives whom he wanted to disinherit.

This strange legal quirk came to light yesterday when Judge John F. O'Connell admitted Fleming's will to probate according to instructions of the Illinois Supreme court on Monday. Fleming, a former saloonkeeper, died May 16, 1935, at the age of 78 in his home at 4510 Wilcox street.

Dies While Writing Codicil.

He died while he was writing a codicil to his will, already covered with other amendments, in his own hand. And as he fell dead a part of the two page document was torn into two pieces.

This dying codicil revoked bequests of $1,000 to Mrs. William Fisher of St. Paul, Minn.; $200 to a Mrs. Cecil Oliver, and $100 to a Betty Hall. It also sought to affirm a provision of the main will disinheriting his sister, Mary Jane Fleming, 75, and four nieces and nephews.

After making the specific bequests, Fleming's will, dated Oct. 2, 1934, left one-third of his residue estate, amounting to $48,700, each to a nephew, Thomas Fleming; a niece, Loretta McGregor, and a nurse, Martha A. Plagens, of Gary, Ind., who had cared for him for many years.

Makes Error in Witnesses.

The nurse and the niece signed the document as witnesses at Fleming's request. It was in this that Fleming made his legal slip because under the law the witness to a will cannot inherit as a beneficiary. Therefore Fleming cut off the two women whose future he sought to assure.

The Probate court refused to admit the torn will to probate, holding it was mutilated and void. Under this ruling the estate would have gone to Fleming's sister and the nieces and nephews.

Attorney Nat M. Kahn, representing Thomas Fleming, appealed from this order. On Monday the Supreme court held that the will, except for the bequests to Miss Plagens and Miss McGregor, was valid.

Battle Looms for Remainder.

Attorney Kahn said he will also seek to have Fleming, as the principal remaining beneficiary under the will, inherit the other two-thirds of the estate. Miss Fleming and the other nieces and nephews, however, have announced that they would claim this under another construction of the will.

Alson Gilmore Funeral to Be Held on Saturday

Funeral services for Alson B. Gilmore, 6810 Loomis boulevard, will be held Saturday at 10 a. m. at St. Brendan church, with burial in Holy Sepulchre cemetery. Mr. Gilmore died in Honolulu while visiting his son, Dr. Frank P. Gilmore, on Oct. 11. He was 65 years old. He came to Chicago in 1893 and was a member of the stockyards commission firm of Swanson, Gilmore & Castenholz. He is survived by three daughters, Mrs. Mary Ruesenberg, Sister Mary Donalda, and Miss Ellen Gilmore, and five sons, John F., Edward S., Thomas, Dr. Frank, and the Rev. Father Paul Gilmore.

LITTLE ORPHAN ANNIE: Is Justice Blind?

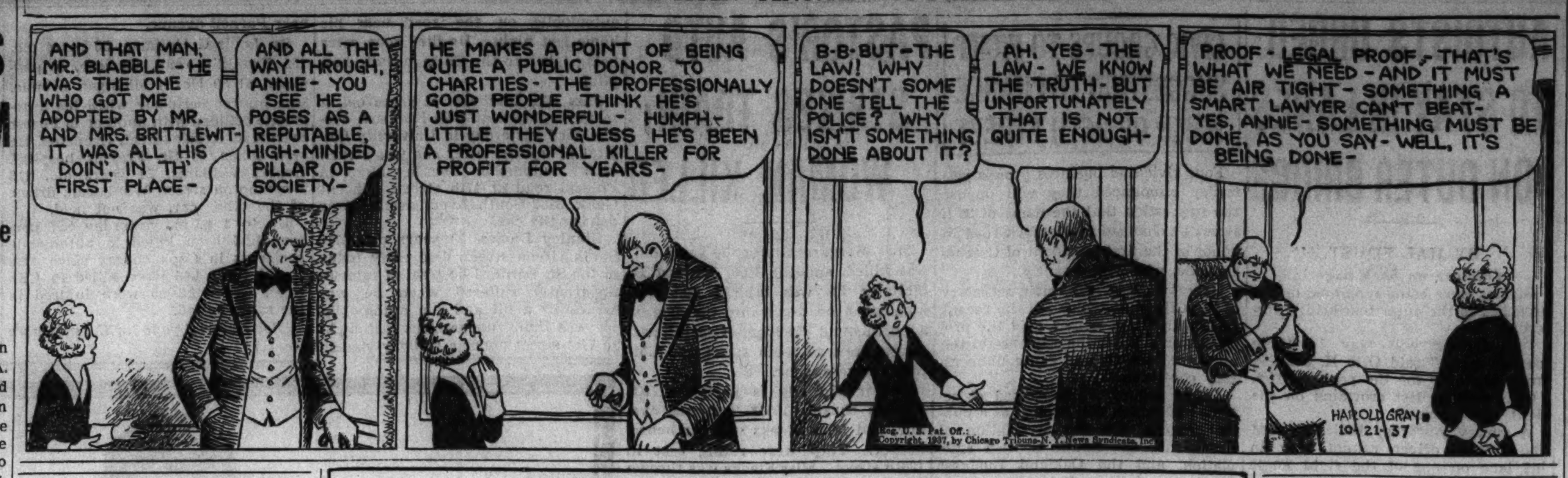

EDITOR GONZALES OF COLUMBIA, S.C., DEAD AT 71 YEARS

Columbia, S. C., Oct. 20.—[Special.]—Capt. William Elliott Gonzales, 71 years old, editor and publisher of The State, this city's morning newspaper, died today. He was the last son of Gen. Ambrose Gonzales, who had fled from Cuba in the 1860's, with a price on his head. The general married Harriett Rutledge Elliott, and they had three sons.

N. G. Gonzales, brother of W. E., was killed on the street here by James H. Tillman, nephew of the fiery United States Senator Ben Tillman, whom the paper had criticized. The eldest brother, Ambrose, an author, died 11 years ago.

W. E. Gonzales succeeded his brothers who founded the newspaper. He was minister to Cuba and to Peru during the Wilson administrations, and had served with the American army in Cuba when that island was freed from Spain in 1898.

PURNELL FREDERICK HARRINGTON, 93 years old, rear admiral U. S. N., retired, who was the oldest graduate of the United States Naval academy and a former commandant there, died yesterday at his home in Yonkers, N. Y. Appointed to the naval academy from Delaware in 1861, he served with Admiral Farragut at the battle of Mobile bay. He retired in 1900.

VICTOR H. ANNEKE, 46 years old, president of the Fitser Brewing company at Duluth, Minn., died there last night.

Rites Today for E. N. Eaton, City Employe for 30 Years

Funeral services for Edward N. Eaton, asphalt chemist for the city board of local improvements for nearly thirty years, will be held at 3 p. m. today in the chapel at 316 West 63d street. Mr. Eaton died on Tuesday. His home was at 5620 Drexel avenue. Surviving him are three daughters, Mrs. Robert Todd McKinlay, Mildred, Annette, and a son, Edward C. Eaton.

Clarence A. Metzler Dies; Partner in Grain Storage

Clarence A. Metzler, 76 years old, died yesterday in St. Luke's hospital after an illness of several months. He was an associate of his brother, Claude E. Metzler, in the grain storage business in Chicago. Funeral services will be held at 3:30 p. m. Saturday from his home at 1202 Maple avenue, Evanston.

Fickert, Mooney Bombing Case Prosecutor, Is Dead

San Francisco, Cal., Oct. 20.—[Special.]—Charles M. Fickert, 64, former San Francisco county's district attorney and prosecutor of Tom Mooney and Warren Billings in the 1918 Preparedness day bombing case, died of pneumonia here today.

News of Radio

BY LARRY WOLTERS.

Seven years of Ben Bernie broadcasts, with their yowsahs, fond cheerios, pleasant dreams, cracks at Walter Winchell, bouquets to Myrna Loy, sad tales of losses at the tracks, and jests about his mother-in-law came at least to a temporary end Tuesday night when the old maestro wound up his current sponsored show. Ben is taking a vacation, probably in Europe. That ought to do him some good—as well as the rest of us.

Make no mistake, Bernie made some real contributions to broadcasting. While Jack Benny generally is credited with being the first to jest at the sponsor's products, it really was Bernie who laid the groundwork. Seven years ago network commercials were pretty stuffy, stodgy, formal, and unconvincing, in the main. Ben's kidding and gagging about his prohibition-days' alma malta started the trend away from all that. He was good medicine in the depression days. But of late there has been altogether too much repetitiousness about his stuff.

There are reports that Ben will be back some time before the end of the year for a cigar maker. We can think of no better advertisment for a cigar outfit than Bernie. He never is without one in his teeth—not even when he's on the air.

If it's true that all movie versions of newspaper life are outlandish, the corollary is that radio tales of the newsroom are even greater exaggerations. Latest one to reach the air-lanes, "Big Town" with Edward G. Robinson as the hard boiled editor, is no exception. The Hecht-McArthur play "Front Page" was sweetness and light by comparison with "Big Town." There have been screwy tabloids, but none quite as sensational as the one pictured in this sketch. "Big Town" had better be marked off as just another one of those things.

This sponsor, who also has Al Jolson on the air immediately following "Big Town," unfortunately is wasting a lot of money. Both are expensive shows. Both should have better vehicles to be effective.

The Lanny Ross-Charlie Butterworth show, which started brightly enough two months ago, continues to careen merrily along for an hour every Tuesday. The whole hour is shot through with Butterworth's daffy nonsense, and the music by Ross, Florence George, and Raymond Paige is topnotch. Amos and Andy, making their second appearance on the show Tuesday, have the happy faculty of accommodating themselves to the tempo of shows other than their own. They did a nifty job of compressing a one-hour "super production" into a three minute capsule of very funny business.

Lord Elgin will call Elgin, Ill., at 6 p. m. today by way of WBBM-CBS and salute it in a municipal tribute to the Elgin Watch company, its best known industry. Judge Harry C. Daniels is to introduce the Britisher. He will have an opportunity, too, to set his watch by a time signal flashed from the Elgin observatory.

Elliott Roosevelt, son of the President, has been engaged as a radio commentator for a twice-a-week broadcast to touch on news incidents in the lives of Mr. and Mrs. Average Citizen. Announcement of the forthcoming series was made yesterday in Los Angeles by Irving Fogel, representing young Roosevelt, who has represented Hearst radio interests in Texas recently. The date for start of programs has not been set. They are to be released through KEHE, Los Angeles, a Hearst station.

There's a new program at 10 p. m. Tuesdays on W-G-N well worth a listen. While bearing the somewhat formal title "The Development of Music," this 15 minute period is filled with pleasant melodic fare. Dean Arthur C. Becker of the De Paul school of music appears as a sort of tune detective. On the first program he traced the minuet back to its native haunts. Next week he proposes to look into the origins of the scherzo.

John Steele, veteran correspondent for THE TRIBUNE and Mutual's representative in Europe, is to begin a series of broadcasts from London on alternate Saturdays this week. Steele, speaking for 15 minutes from 8 to 8:15 p. m., will discuss world affairs.

TODAY'S RADIO BROADCASTS

[CENTRAL STANDARD TIME.]
ON SHORT WAVES.

BERLIN—4:00 p. m.—Beautiful Melodies. DJD, 25.4 m., 11.77 meg.
ROME—5:00 p. m.—News in English. 2RO, 25.4 m., 11.81 meg.
MOSCOW—6:00 p. m.—News and Program for English Listeners. RAN, 31 m., 9.6 meg.
SCHENECTADY—6:30 p. m.—The Science Forum. W2XAD, 19.5 m., 15.33 meg.; W2XAF, 31.4 m., 9.53 meg.
LONDON—7:00 p. m.—"Trafalgar Day," documents relating to the battle of Trafalgar. GSP, 19.6 m., 15.31 meg.; GSO, 19.7 m., 15.18 meg.; GSF, 19.8 m., 15.14 meg.; GSD, 25.5 m., 11.75 meg.
BERLIN—8:15 p. m.—"The Magic Flute," by Mozart, Act. II. DJD, 25.4 m., 11.77 meg.
LONDON—9:40 p. m.—"Sporting Guns on Test," a microphone tour of the Birmingham Proof House. GSG, 16.8 m., 17.79 meg.; GSI, 19.6 m., 15.26 meg.; GSD, 25.5 m., 11.75 meg.; GSB, 31.5 m., 9.51 meg.

CHICAGO STATIONS.

W-G-N—720	WENR—870	WJJD—1130
WIND—560	WAAF—920	WWAE—1200
WMAQ—670	WCFL—970	WSBC—1210
WBBM—770	WCBD—1080	WGES—1360
WLS—870	WMBI—1080	WHIP—1480

A. M.
7:00—W-G-N—Good Morning program.
WAAF—Your Daily Visitor.
WCFL—Good Morning Melodies.
WBBM—Musical Clock.
WMAQ—Suburban hour.
7:15—WLS—Evelyn and Hilltoppers.
7:30—WJJD—Christian Science program.
WCFL—Leibert Ensemble.
7:45—WLS—Jolly Joe's Pet Pals.
WJJD—Kinney's Hawaiians.
8:00—W-G-N—The Merrymakers.
WLS—Lulu Belle and Scotty.
WCFL—Breakfast club.
8:15—W-G-N—Good Morning [continued].
WLS—Julian Bentley.
WHIP—Just About Time.
8:30—WJJD—Happy Go Lucky Time.
WLS—Morning Roundup.
WMAQ—Whistler and His Dog.
8:45—WLS—Morning Minstrels.
WMAQ—Aunt Jemima.
9:00—W-G-N—Martha Crane and Helen Joyce.
WBBM—Pretty Kitty Kelly.
WJJD—Bosworth broadcast.
WAAF—The Morning revue.
WMAQ—Mrs. Wiggs.
WLS—Mary Marlin.
9:15—WBBM—Myrt and Marge.
WAAF—King of the Kitchen.
WCFL—Vaughn de Leath, songs.
WLS—Ma Perkins.
WMAQ—John's Other Wife.
9:30—W-G-N—Get Thin to Music.
WLS—Pepper Young's Family.
WMAQ—Just Plain Bill.
WCFL—Bennett and Wolverton.
WIND—Eb and Zeb.
9:45—W-G-N—Musical Mail Box.
WMAQ—Today's Children.
WBBM—Carolyn Price.
WLS—Julian Bentley.
WAAF—Hawaiian Echoes.
10:00—W-G-N—Don Pedro and piano.
WMAQ—David Harum.
WBBM—Mary Lee Taylor.
WCFL—Melody Moments.
WAAF—Musical Moderne.
WHIP—Concert Echoes.
WJJD—Sons of the Pioneers.
WLS—The O'Neils.
10:15—W-G-N—Bachelor's Children.
WMAQ—Backstage Wife.
WIND—Sons of the Pioneers.
WCFL—Hollywood High Hatters.
WJJD—Two of a Kind.
WBBM—Magazine of the Air.
WLS—"The Road of Life," drama.
10:30—W-G-N—Painted Dreams.
WBBM—Big Sisters.
WMAQ—Cleo Brown.
WAAF—Sweet and Slow.
WHIP—Aunt Sarah Bisbee.
WLS—Vic and Sade.
WCFL—Peekers in the Pantry.
WJJD—Women's Exchange program.
10:45—W-G-N—Morning Melodies.
WMAQ—Rhythm in the Air.
WBBM—Real Life Stories.
WJJD—Fitzpatrick's orchestra.
WAAF—Foolish Questions.
WHIP—Alice Oleson, pianist.
WLS—The Gospel Singer.
11:00—W-G-N—Len Salvo, organist.
WMAQ—Girl Alone.
WBBM—Community Fund.
WAAF—Melody Parade.
WHIP—Women's clubs.
WLS—Don and Helen.
WCFL—Harmony Hi-Spots.
WJJD—Bureau of Missing Persons.
11:15—W-G-N—Wayne Van Dyne and Bob Trendler.
WMAQ—The Goldbergs.
WLS—Chuck, Ray, and Christian.
WHIP—Federation of Women's Clubs.
WBBM—Edwin C. Hill.
WJJD—Criminal Court interview.
WIND—Deep South.
WMBI—Gospel Music.
11:30—W-G-N—"Quin Ryan's News Commentary."
WBBM—Helen Trent.
WMAQ—Farm and Home hour.
WJJD—Safety Court.
WLS—For People Only.
WGES—Sunshine hour.
WAAF—Myrna Dee Sargent.
11:45—W-G-N—We Are Four.
WBBM—Our Gal Sunday.
WLS—Market reports.
WAAF—Swing High.
Noon—W-G-N—Bob Elson on State street.
WMBI—Gospel hour.
WHIP—Southtown Church Hour.
WAAF—Symphonic hour.
WBBM—Betty and Bob.
WLS—Dinner Bell program.
P. M.
12:15—W-G-N—The Girl from Maine [MBS].
WCFL—New Songs.
WJJD—Noonday Services.
WIND—Tommy Ott.
WBBM—Hymns of All Churches.
12:30—W-G-N—Markets.
WMAQ—Dan Harding's Wife.
WCFL—Young Widder Jones.
WBBM—Arnold Grimm's Daughter.
12:35—W-G-N—Midday Service, Julius Spiegel, Rabbi, Temple Beth-El, Gary, Ind.
12:45—WMAQ—Hal Gordon, tenor.
WBBM—Hollywood in Person.
WLS—John Brown, pianist.
WCFL—Man on the Street.
1:00—W-G-N—Palmer House Concert orch.
WMAQ—Music Guild.
WLS—School Time.
WCFL—Melody Hour.
WBBM—The Man on the Street.
WJJD—Voice of Experience.
WHIP—Waltz Time.
1:15—W-G-N—Wife vs. Secretary.
WBBM—Kitty Keene, Inc.
WLS—The Old Timers.
WJJD—Midday Roundup.
WAAF—Hoosier Philosopher.
WHIP—Lord and Lady Muchbucks.
1:30—W-G-N—Lucky Girl.
WMAQ—Fort Pearson.
WLS—Grain Markets.
WBBM—School of the Air.
1:45—W-G-N—Beatrice Fairfax [MBS].
WMAQ—Fun Quiz, Bob Hawk.
WLS—How I Met My Husband.
WAAF—Music in the Air.
2:00—W-G-N—Art Kahn, pianist.
WMAQ—Pepper Young's Family.
WCFL—Light Opera.
WLS—Homemaker's Hour.
WBBM—Gossip club.
WHIP—Nights on the Plains.
2:15—W-G-N—June Baker, home management.
WMAQ—Ma Perkins.
WLS—Homemaker's Matinée.
WAAF—Hollywood Brevities.
WBBM—Meet the Missus.
2:30—W-G-N—Good Health and Training.
WMAQ—Vic and Sade.
WCFL—Southernaires.
WJJD—Illinois Medical society.
WIND—Remote Control.
WAAF—Red Hot and Low Down.
WBBM—Women in the Headlines.
2:45—W-G-N—Len Salvo, organist.
WMAQ—The O'Neills.
WLS—Home Service club.
WCFL—Sheffter and Brenner.
WJJD—Happy Harmonies.
WIND—Problems for Pamela.
WBBM—Quarter Hour of Romance.
3:00—W-G-N—Concert orchestra.
WBBM—Houseboat Hannah.
WMAQ—Lorenzo Jones.
WENR—Club Matinée.
WJJD—Flannery Sisters.
3:15—W-G-N—Lady of Millions.
WENR—Club Matinée.
WCFL—Eddie Hanson.
WBBM—Linda's First Love.
WMAQ—The Guiding Light.
3:30—W-G-N—Community Fund Drive.
WMAQ—Story of Mary Marlin.
WBBM—Army Band.
WCFL—Women's clubs.
WENR—Women's Club federation.
WJJD—Fitzpatrick's orchestra.
3:45—W-G-N—Lone Trail Opry house.
WCFL—Eddie Hanson.
WIND—At the Tavern.
WJJD—Clayton Nichols.
WLS—The Road of Life.
WAAF—Historical society.
4:00—WMAQ—Tea Time Varieties.
WJJD—"Doc" Hopkins.
WENR—Golden Melodies.
WBBM—Follow the Moon.
WCFL—Variety Show.
WAAF—Rhumba Beat.
4:15—WENR—Music Circle.
WMAQ—Golden Melodies.
WBBM—Life of Mary Sothern.
4:30—WAAF—Hog 'n' Harmony.
WENR—Julane Pelletier.
WMAQ—Josh Higgins of Finchville.
WCFL—Tea Time.
WBBM—Pappy Cheshire.
WJJD—Sons of the Pioneers.
4:45—WMAQ—Romance and Rhythm.
WENR—Al Vierra and His Hawaiians.
WCFL—Johnnie Johnson.
WAAF—Jimmie Kozak.
WJJD—Supper Time Frolic.
5:00—W-G-N—Jolly Joe [MBS].
WBBM—Truman Bradley.
WIND—Stamp Man.
WENR—Junior Nurse Corps.
WCFL—Indian pageant.
WMAQ—Don Winslow.
5:10—WAAF—Shadowland.
5:15—W-G-N—Four Californians [MBS].
WBBM—Eleanor Howe.
WMAQ—Community Fund program.
WENR—Harry Kogen's orchestra.
WIND—Sons of the Pioneers.
5:30—W-G-N—Three Graces and Piano [MBS].
WIND—Bill, Mac, and Jimmie.
WBBM—Eddie Dooley on football.
WGES—Musical Favorites.
WMAQ—Jack Armstrong.
5:45—W-G-N—Little Orphan Annie.
WMAQ—Tom Mix.
WENR—Community Fund program.
WBBM—Manhattan Mother.
WCFL—Stanley Hickman.
6:00—W-G-N—Toy Center Tonight.
WCFL—Louis Panico's orchestra.
WMAQ—Fort Pearson.
WIND—German program.
WBBM—Paul Dowty.
WENR—Easy Aces.
6:15—W-G-N—Bob Elson's Sports Review.
WMAQ—Vocal varieties.
WCFL—Don Norman.
WGES—Congratulations.
WBBM—Lord Elgin from London.
WENR—Mr. Keen—Lost Persons.
6:30—W-G-N—Blackstone Concert trio.
WMAQ—Totten on Sports.
WCFL—Sunny Sam.
WBBM—We, the People.
WENR—Lum and Abner.
6:45—W-G-N—Concert orchestra.
WMAQ—Pat and Hank.
WENR—Kidoodlers.
WAAF—Shadowland.
7:00—W-G-N—Palmer House Concert orch.
WMAQ—Rudy Vallee's varieties.
WCFL—Dinner concert.
WBBM—Kate Smith.
WIND—Dr. J. Roscoe Miller.
WLS—Hugh Johnson.
7:15—W-G-N—Victor Arden's orchestra and guest.
WCFL—Raspberry College.
WLS—Edwin Clough.
7:30—W-G-N—Wayne King's orch. [MBS].
WCFL—Streamline Melodies.
WLS—March of Time.
7:45—WCFL—Herr Louie and the Weasel.
8:00—W-G-N—Kay Kyser's orchestra.
WBBM—Maj. Bowes' amateur hour.
WLS—H. Leopold Spitalny, concert.
WMAQ—Capt. Henry's Show Boat.
WIND—Race results.
WCFL—Jam Session.
8:30—W-G-N—Comedy Stars of Broadway.
WENR—Concert orchestra.
WIND—Night Court.
8:45—W-G-N—Tomorrow's Tribune.
WCFL—Community Fund.
8:52—W-G-N—Highlights of Sports.
9:00—W-G-N—Commentator Forum [MBS].
WENR—James A. Farley.
WMAQ—Music Hall, Bing Crosby.
WIND—Tommy Ott, organist.
WBBM—Essays in Music.
9:15—W-G-N—Vincent Lopez's orchestra.
WIND—Walkathon.
9:30—W-G-N—Henry Weber's concert revue [MBS].
WIND—Stars Over Manhattan.
WBBM—Glen Gray's orchestra.
WENR—Night club.
WCFL—High School Teachers' federation.
9:45—WCFL—Sons of American Revolution.
WBBM—Sports Huddle.
10:00—WMAQ—Amos 'n' Andy.
WBBM—Poetic Melodies.
WCFL—Vagabonds.
WENR—Globe Trotter.
10:15—W-G-N—Freddy Martin's orch. [MBS].
WBBM—Melody Time.
WENR—King's Jesters.
WCFL—Elsa Schallert.
WMAQ—Earl Hines' orchestra.
10:30—W-G-N—Ted Weems' orchestra.
WMAQ—Jimmy Dorsey's orchestra.
WBBM—Todd Hunter.
WCFL—Northern Lights.
WENR—Eddie Varzos' orchestra.
10:45—WBBM—Manhattan Mother.
11:00—W-G-N—Benny Goodman's orchestra.
WBBM—Orin Tuckers' orchestra.
WMAQ—Sande Williams' orchestra.
WENR—Henry Busse's orchestra.
WCFL—Make Believe Nite club.
WIND—Let's Dance.
11:15—WIND—In the Crime Light.
WMAQ—Streamline Revue.
11:30—W-G-N—Wayne King's orch. [MBS].
WBBM—Frankie Masters' orchestra.
WENR—Earl Hines' orchestra.
WIND—Club Cabana.
11:45—WMAQ—Stan Norris' orchestra.
Midnight—W-G-N—Jimmy Joy's orch. [MBS].
WMAQ—Eddie Varzos' orchestra.
WBBM—Weather.
WIND—The Night Watch.
WENR—Louis Panico's orchestra.
A. M.
12:30—W-G-N—Kay Kyser's orch. [MBS].
1:00—W-G-N—Vincent Lopez's orch. [MBS].

Today's Features

ON W-G-N.

Kathryn Witwer, soprano, and Attilio Baggiore, tenor, will be soloists with the W-G-N concert orchestra and chorus on the W-G-N Concert Revue from the main studio at 9:30 p. m. under the direction of Henry Weber. Themes from Tchaikowsky's composition will be sung by Miss Witwer and Mr. Baggiore.

Kathryn Witwer.

Between 10:15 p. m. and 1:30 a. m. W-G-N will present the finest in dance music with the orchestras of Freddy Martin, Ted Weems, Benny Goodman, Wayne King, Jimmy Joy, Kay Kyser, and Vincent Lopez.

At 6 p. m. the second episode in the children's radio drama, "Toycenter Tonight," will be presented, with a farce entitled "Quintuplet Capers" included.

Other features:
9:30 a. m.—Get Thin to Music, with Wallace. [MBS.]
11:45—We Are Four. [MBS.]
1:15 p. m.—Wife vs. Secretary.
3:45—The Lone Trail Opery House.
5:45—Little Orphan Annie.
6:15—Bob Elson's sports review, with Bernie Masterson, quarterback of the Chicago Bears.
9—The Commentator Forum [MBS].

OTHER STATIONS.

6 p. m.—WBBM—Lord Elgin of London to salute Elgin, Ill., in a special relay by short wave.
6:30 — WBBM — We, The People, with Lazarre Kaplan, famed diamond cutter.
7—WMAQ—Ruddy Valle's Varieties, with Tommy Riggs and guests.
7 — WBBM — Kate Smith's hour, with Sylvia Sidney in "Dead End."
7:30—WLS—The March of Time.
8 — WMAQ — Show Boat, with Charles Winninger, Lanny Ross, and others.
8—WBBM—Maj. Bowes' amateurs.
8—WLS—NBC Concert Hour.
9—WMAQ—Music Hall from Campus of Gonzaga university—Bing Crosby, Bob Burns, Edmund Lowe, Mary Carlisle, and John Scott Trotter's music.
9—WENR—Democratic Dinner at Los Angeles, with James A. Farley.
9 — WBBM — Buddy Clark entertains.
9:30 — WENR — NBC Night club, with Ransom Sherman.

Samuel Larcombe, World Wheat King in 1917, Dies

BIRTLE, Man., Oct. 20. — (AP) — Samuel Larcombe, world wheat king in 1917 and known as the "grand old man" of western Canada agriculture, died tonight. He was 86 years old. He developed a new rust resistant wheat and won 3,000 prizes for soil products in his 43 years of farming. He won his world wheat title at the Peoria, Ill. exposition in 1917.

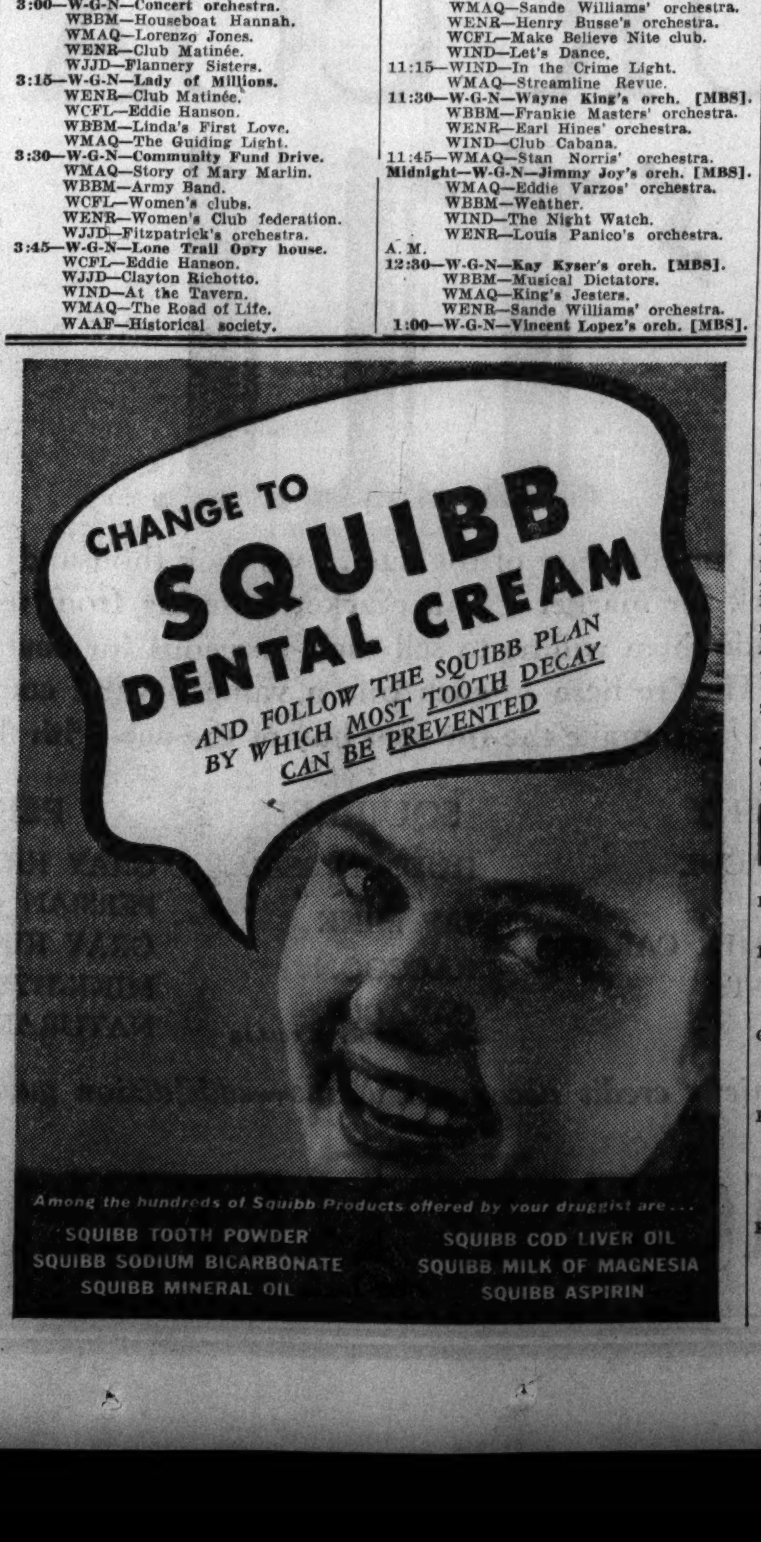

HOLD FUNERALS TOMORROW FOR BROTHER, SISTER

Funeral services for Mrs. Magdaline Gollrad, 74 years old, and her brother, Fred Baechlin, 71, will be held tomorrow. They came together to Chicago from Germany in 1890, and they died Tuesday seven hours apart.

Rites for Mrs. Gollrad, who lived at 2305 Estes avenue, will be held at 9:30 a. m. tomorrow in St. Margaret Mary church, with burial in St. Henry cemetery. Services for Mr. Baechlin, a florist, who lived at 2459 Montrose avenue, will be held in the chapel at 7066 North Clark street with burial in Irving Park Boulevard cemetery. Mrs. Gollrad leaves a son, Fred, and two daughters, Mrs. Adaline Thomander and Mrs. Catherine Schmit. Mr. Baechlin is survived by his widow, Selma; a son, Walter, and a daughter, Mrs. Margaret Mattheis.

FORMER STORE EXECUTIVE FOUND DEAD IN HIS CAR

Lewis H. Beall, 60 years old, a former department manager in a mail order house, was found dead of carbon monoxide yesterday in his automobile in a wooded area near Mannheim road, two blocks north of Archer avenue, in Lyons township.

A piece of garden hose leading into the car from the exhaust indicated suicide, Willow Springs county highway police said. The car apparently was driven to the scene Tuesday night.

The body was found by two mushroom hunters, Isadore Smith of Willow Springs and William T. Lewis, 2229 23d place. Mr. Beall, who lived at 934 Pleasant street, Oak Park, retired from business in July, 1936.

Finger Nail Injury in Grid Game Is Fatal to Boy, 14

Joseph Korlish Jr., 14 years old, split a finger nail in a football game three weeks ago and allowed the injury to go untreated. Tetanus developed and last Sunday he was taken to the Englewood hospital. The boy died last night in spite of efforts to save his life with anti-toxin injections. His home was at 6039 South Honoré street.

His Excellency
FRED P. CONE
Governor of Florida
INTRODUCES
EMILY POST
Famous Authority on Etiquette
in new program of vital interest to women
"How to Get the Most Out of Life"
THURSDAY, OCTOBER 21st
9:30 A. M. over WBBM
Sponsored by
FLORIDA CITRUS COMMISSION

MONUMENTS AND MAUSOLEUMS.
MAUSOLEUMS—MONUMENTS. The old and reliable CHAS. G. BLAKE CO., 1000 E. 67th-st. Fairfax 9876 Erected anywhere. Send for free booklet.
CEMETERY MARKERS MONUMENTS AT savings Sears State-st. Store Basement.

CEMETERIES.
FOR SALE—PRIVATE OWNER WILL SELL at less than ½ price 4 graves or 8 grave lots in Elmwood cemetery; perpetual care. Act at once. Phone Monroe 1377.
FOR SALE—BEAUTIFUL LOT MT. EMblem cemetery, WALL LOT; choice location; near lake; reas. Address F X 238, Tribune.
ARLINGTON—6 TO 13 GR. LOTS. BEST loc. Perpet. care. $35 per gr. Dv. 5227.
FORCED TO SELL—8 GR. ARLINGTON. $60. ½ lot Ridgewd. $75. King. Dea. 2100.

FUNERAL DIRECTORS.
O'HANLEY INC FUNERAL DIRECTION perfection 7705 Cottage Grove. Rad. 7705.

DEATH NOTICES

In Memoriam.

FARBER—Harold Lester Farber. In loving memory. Oct. 21, 1932. HEARTBROKEN PARENTS, SISTER.

FELDMAN—Barney Feldman. In sad and cherished memory of our dear husband and father, who passed away four years ago today. LOVING WIFE AND CHILDREN.

GREENSTEIN—Jeannette Greenstein. In sad and loving memory of our dear wife and mother, who passed away 1 year ago today. Oct. 21, 1936. LOVING HUSBAND AND CHILDREN.

HOFFMAN—Lucy L. Hoffman, Oct. 21, 1935.
Deep in the heart lies a picture
Of a loved one gone to rest.
In memory's frame we shall keep it
Because she was one of the best.
ELLA H. BELL, LILLIAN CAFFREY, HELEN HOFFMAN.

KRAUSPE—In memory of our father, Christian F. Krauspe, who passed away 2 years ago Oct. 21, 1935; our mother Emilie Krauspe, 22 years ago, June 8, 1915, and our brother, Herman F. Krauspe, 3 years ago, July 30, 1934. THE KRAUSPE FAMILY.

DEATH NOTICES

In Memoriam.

KRIPPAHNE—Syrita Ann Krippahne. In dearest memory of our beloved baby. MOTHER AND DADDY.

Fraternal Notices.

CHICAGO LODGE, NO. 437, A. F. & A. M. Masonic services for Brother Isidor Cohn will be held at the Acacia mausoleum, 7800 W. Irving Park boulevard, 11 a. m., Thursday, Oct. 21. LESTER E. SLOSBURG, Master.

PLEIADES LODGE, No. 478, A. F. & A. M.—Members will assemble at lodge hall Friday, Oct. 22, at 1 p. m., to attend funeral of Brother Harry R. Beals. D. E. COSNER, Master. F. S. MOYER, Secretary.

ALBRECHT—Gustave F. Albrecht of 735 Oakdale avenue, beloved husband of Ella. Services at chapel, 2701 N. Clark street, Friday, at 3 p. m. Interment private.

ANTENORE—Nick Antenore, beloved husband of Rose, father of Mrs. Grace Tatone, Florence, Ida, Dominic, Amilio, Amerigo, and Louis. Funeral from residence, 2545 N. 72d court, Elmwood Park, Friday, Oct. 22, to St. William church, at 9:30 a. m. Interment St. Joseph's.

BEALL—Lewis H. Beall, suddenly, of 934 Pleasant street, Oak Park, Ill., beloved husband of Gertrude Nicholson Beall, brother of Lee, Jack, and Daniel Beall of Lima, O. Funeral notice later.

BOYD—Margaret Boyd. See Nolan notice.

BRONIARCZYK—John Broniarczyk, Oct. 20, beloved husband of Mary, nee Pietras; fond father of Mary Waligora, Dr. S. Broniar, Frank, and Clarence. Funeral Saturday, Oct. 23, from his residence, 2802 S. Kolin avenue, at 9:30 a. m. to Good Shepherd church at 10. Interment Resurrection.

CHIHA—See Aurora Friscoe notice.

DALTON—Ellen Dalton, nee Farmer, beloved wife of Thomas James Dalton, fond mother of Virginia and Patricia Dalton, sister of Elizabeth Ryder, Katherine, Anne, and James Farmer. Funeral from chapel, 1158 N. Clark street, Friday, Oct. 22, 1937, at 8:30 a. m., to Holy Name cathedral. Interment private. Please omit flowers.

DALY—Josephine Daly, Oct. 19, late of 1504 Elgin avenue, Forest Park, Ill., fond sister of John and the late Hugh and Rose Daly, dear aunt of James, Ellen, Mary, Hugh Daly, Owen, John, Patrick, and Sister Mary Jerome Mulligan. Funeral Friday, 10:30 a. m. at St. Mary of Celle church, 15th and Euclid avenue, Berwyn. Interment Mount Olivet. Remains at chapel, 3175 N. Clark street.

DALY—Catherine E. Daly [nee Howe], of 5615 Perry avenue, wife of the late Richard J., fond mother of Martin, Helen and the late Grace. Funeral Saturday at 9 a. m. at funeral home, 71st and South Park avenue. Mass 9:30 a. m., at St. Anne church. Interment Calvary.

DAVIES—Lena T. Davies, suddenly, Oct. 19, of 7020 Jeffery avenue, beloved mother of Mrs. Ward S. Perry and Mrs. Frank D. Bassett. Funeral services at chapel, 4227 Cottage Grove avenue, Thursday at 2:30 p. m. Interment private at Mount Hope.

DONAHUE—Ellen Sullivan Donahue, wife of the late Patrick, mother of Walter, Joseph, Helen Bethke, Noreen Moss, and the late Roger, Morgan, John, and Margaret Anderson, at residence, 6219 Ellis avenue. Complete notice later.

DRY—Leah Dry, devoted wife of the late Morris, loving mother of May Weiss, Meyer, Dr. Frank, Samuel and Minnie Liederman, fond sister of Esther Simon. Funeral services Friday, 10 a. m., at memorial chapel, 5206 Broadway. Interment Austria Galicia cemetery, Waldheim. Please omit flowers.

EATON—Edward Norcross Eaton, 5620 Drexel avenue, Oct. 19, 1937, beloved husband of the late Helen Brown Eaton, father of Mrs. Robert Todd McKinlay, Mildred, Annette, and Edward Cyrus Eaton, brother of Mrs. John Barrett of Riverside, Ill., Grace, and Mabel Eaton and Mrs. Joseph Masters of Stratton, Neb. Services at chapel, 63d and Harvard Thursday, Oct. 21, at 3 p. m. Interment Oak Woods.

EDLUND—Agda M. Edlund, 1353 W. 82d street, beloved wife of Hjalmar, dear mother of Ruth and Arthur, fond sister of Mrs. Edith Iglemose, Mrs. Esther Erickson and Ivar Lindahl. Funeral Friday, Oct. 22, at 2 p. m. at Bethany Mission Covenant church, corner 55th and Wells. Interment Oak Hill. Resting at funeral home, cor. 79th and Aberdeen until noon Friday.

FORSTER—Mrs. Irene Forster, beloved wife of the late John W., loving mother of Gladys and Jack Hunt, grandmother of Norrene Hunt. Remains at residence, 7007 Harper avenue, until 8 p. m., Friday. Interment Westfield, N. Y. Dearborn 9368.

FRECKELTON — William John Freckelton, Oct. 19, at his residence, 1355 W. Garfield boulevard, father of W. J. Freckelton Jr., Mrs. George E. Florey, and Mrs. F. H. Krantz of Philadelphia. Member of Mizpah lodge, No. 768, A. F. & A. M. Funeral Friday, Oct. 22, at 2 p. m., at Drexel Park Presbyterian church, Marshfield avenue at 64th street. Burial Oak Woods.

FRISCOE—Aurora Friscoe, Oct. 20, of 1431 N. State street, wife of the late Signor Friscoe, dear mother of Kenneth, daughter of Mrs. Ingrid Anderson, sister of Arnor and John Anderson. Services 11 a. m. Friday at chapel, 3415 N. Clark street. Interment Rosehill.

GANNON—James Gannon, beloved husband of Anna, fond father of Margaret and Mary Resting at chapel, 3616 Broadway. Funeral Friday, 9 a. m., to St. Thomas of Canterbury church, 9:30 a. m., where requiem high mass will be celebrated. Interment Calvary.

GELLENTHIEN—Charles Frederick Gellenthien, Oct. 19, beloved husband of Bertha M. [nee Beeskow], dear father of Dr. Carl Gellenthien of Valmora, N. M.; Irma Meyer, Elvira and the late Henry, brother of Minnie Bostedt. Funeral Thursday, Oct. 21, at 2 p. m., from funeral home, 5515 Chicago avenue, to St. Paul Evangelical Lutheran church, corner of Menard avenue and Iowa street. Interment Concordia. Information, Austin 1292.

GILMORE—Alson B. Gilmore, at Honolulu, Hawaii, Oct. 11, dearly beloved husband of the late Anna Moster, father of Mary Ruesenberg, John F., Edward S., Thomas F., Dr. Frank P., the Rev. Father Paul M., Sister Mary Donalda, and Ellen, brother of Mrs. C. L. Durant. Arriving at funeral home, 5438 S. Halsted street, Friday. Funeral Saturday, Oct. 23, at 10 o'clock, at St. Brendan church. Interment Holy Sepulchre. Please omit flowers.

GREENBERG—Dr. Stella M. Greenberg, beloved sister of Nathan, Joe, Sophia. Funeral Friday, at 2 p. m., at chapel, 3654 W. Roosevelt road. Interment Western Star cemetery, Waldheim.

HALL—Charles R. Hall, Oct. 19, at Stoughton, Wis., beloved husband of Lillian F., fond father of Charles F. Remains resting at funeral home, 5200 N. Western avenue, until noon Friday. Lying in state from 12 to 1:30 p. m. Friday at Rogers Park Baptist church, where services will be held at 1:30 p. m. Interment Memorial Park.

HAMLIN—Helen E. Hamlin of 511 S. Cuyler avenue, Oak Park, beloved wife of Harry J., beloved daughter of Mrs. Jennie Schmeltzer, dear mother of Mrs. Helen Teschke and Victor Hamlin, fond sister of Raymond, Arthur, Charles, and Oscar Schmeltzer. Resting at funeral home, 5708 Madison street, where services will be held Saturday, Oct. 23, at 1:30 p. m.

HANSEN—Marie Heyman Hansen of 4308 W. Harrison street, beloved mother of Edward, William, and Bernard, sister of Minnie, Amanda, Sophie, John, and Henry. Member of Ewig Treu lodge. Resting at funeral home, 5708 W. Madison street, where services will be held Friday, Oct. 22, at 2 p. m. Interment Arlington.

HORAN—John M. Horan, beloved husband of Theresa, nee Horsch, fond father of John F., Margaret McAuliffe, Thomas F., brother of Dennis A., Thomas and Mary Matousek. Funeral Saturday, Oct. 23, 9:30 a. m., from daughter's residence, 6412 N. Oakley avenue, to St. Henry church. Interment Mount Carmel cemetery.

HORER—Joseph Horer, 1528 N. Fairfield avenue, formerly of 29th and Racine avenue. Funeral Friday, 9 a. m., from chapel, 2649 W. Hirsch street, to St. Fidelis church. Interment St. Joseph's.

IRVING—William R. Irving, husband of Charlotte, brother of Mrs. Martha Greenberg of Peoria, and Mrs. Albert Fleury, uncle of Mrs. E. L. Rutherford. Member of Standard lodge, No. 873, A. F. & A. M., and Oriental consistory, Valley of Chicago. Funeral services at funeral home, 6959 N. Clark street, Friday, 1:30 p. m. Interment Acacia Park.

JILEK—Anne Turek Jilek of 2305 S. 61st court; beloved wife of Edward R. Jilek, loving mother of Elizabeth Mary Jilek, loving daughter of John and Elizabeth Kolarik Turek, sister of William and Mrs. Rose Jahoda. Funeral Saturday at 9 a. m. from funeral home, 2307 S. 52d avenue, to Our Lady of the Mount church. Interment Resurrection. Cicero 200.

JONES—Kate Jones, beloved wife of the late John, dear mother of William H., Albert B., Mrs. Nellie J. Towers and Mrs. Grace J. Kennelly. Services Friday, Oct. 22, at 3 p. m. at chapel, 851 E. 75th street. Interment Oak Woods.

JOSEPH—Hyman Joseph of 907 Winona avenue, aged 87, beloved father of Morris, Emanuel, Sam, Jacob, William, Louis, Bessie Glass and Sadie Williams; nine grandchildren, three great-grandchildren. Funeral Thursday, 2 p. m., at chapel, 2235 W. Division-st. Kindly omit flowers.

KASPAR—Joseph Kaspar, late of 1344 S. 61st avenue, Cicero; loving father of Barbara Kleiman, Rose Kadletz, Bessie Sorenson and Edward. Funeral Friday, Oct. 22, 2 p. m. at chapel, 6507 Cermak road, Berwyn. Interment Bohemian National cemetery. Call Berwyn 2310.

KEIZER—Louise Keizer [nee, Bonga], beloved wife of Daniel, mother of Helen, Daniel Jr., and the late Anna, sister of Mrs. Susie Groenendal. Resting at her late home, 1905 S. 57th avenue, Cicero, until Saturday noon. Services will be held at the Cicero Bible church, 22d place and 52d avenue, at 2 p. m. Interment Woodlawn.

KELLY—Mary A. C. Kelly, beloved sister of Margaret W., and Dr. J. J. Kelly, and the late Sisters Mary Antonio and Mary Pius, at her residence, 1454 E. 84th street. Funeral Friday, 9 a. m., at St. Felicitas church, where solemn requiem high mass will be celebrated. Interment Calvary cemetery. Saginaw 5829.

KING—John King, beloved husband of Elizabeth Cody King, father of Mrs. Helen Sleja, Catherine, John, Kevin, and Sheila, brother of P. J., Michael, Thomas, Mrs. Margaret Moran, Mrs. Ellen K. Walsh, and Mrs. Della Dockery. Funeral Friday, Oct. 22, at 9 a. m., from his late residence, 1851 N. Harding avenue, to Maternity B. V. M. church. Interment Mount Carmel.

KNIGHT—William Tanner Knight, beloved son of Eugene V. and Lulu Tanner Knight, dear brother of Eugene V. Jr. of Glendale, Cal. Funeral service Friday, Oct. 22 at 2:30 p. m. at chapel, 1971 W. 111th street. Interment Mount Hope.

KURRASCH—Julia Kurrasch [nee Mueller], late of 3645 Ward street [Wayne avenue], loving mother of Mrs. Julia Staffel, Mrs. Margaret Blatter, Andrew and Anthony Kurrasch. Funeral from chapel, 4401 Lawrence avenue, Friday, 9 a. m., to St. Andrew church, Addison and Paulina streets. Interment St. Boniface.

LARNING—Margaret D. Larning, Oct. 19, beloved friend of Visa McLaughlin. Funeral Friday, 9:30 a. m., from late home, 1248 Winona street, to St. Ita church. Interment Harvard, Ill.

LEGG—Sarah Ford Legg, Oct. 19, beloved wife of John R., fond mother of Clementine, William J., Edward J., and Mrs. Winifred Leebody of Oakland, Cal. Funeral Friday, 9 a. m., from residence, 6601 Blackstone avenue, to St. Cyril church. Interment Calvary. South Shore 8822.

LONG—Nellie Long, daughter of the late William and Mary Long, and niece of Charles R. Johnson. Friends may call at chapel, 720 Lake street, Oak Park. Services Saturday, 2 p. m., at St. Christopher church, East avenue and Adams street, Oak Park. Interment Mount Auburn.

MESNY—John B. Mesny, Oct. 18, husband of the late Mary, brother of Pedro, Guernsey, Channel Islands; Phillip, Los Angeles; Arthur, Washington, D. C. Services at 10 a. m., Oct. 21, at funeral home, 5708 W. Madison street. Interment Beverly. Call Chase House, Monroe 4593 for information.

METZLER — Clarence A. Metzler, age 76 years, at St. Luke's hospital, Oct. 20, 1937; brother of Claude E. Funeral services Saturday, 3 p. m., at residence, 1202 Maple avenue, Evanston.

NOLAN—Margaret Nolan [nee Hagen], fond mother of Raymond, Irving, Matthew, Clarence, William and George Nolan, sister of Nicholas Hagen, Anna Stark, the late Malinda Fienen and Barbara Ennis. Funeral from chapel, 1158 N. Clark street, Saturday, Oct. 23, 1937, 9:30 a. m., to St. Michael church. Interment St. Boniface. West Bend, Wis., papers please copy.

NORMAN—Swan P. Norman, husband of the late Amelia S. Norman, fond father of Mabel and Carl Norman, Mrs. Anna Magnuson; three grandchildren. Resting at chapel, 5831 W. Chicago avenue. Services Saturday, 2 p. m., at Zion Lutheran church, 23d and Bell [Irving avenue]. Interment Forest Home.

NOWLAN—Mary Crowley Nowlan, wife of Charles, mother of Mary Eleanore, daughter of Peter J. and Katherine Hinchy Crowley, sister of Edmund and William Crowley. Funeral Saturday, at 9:30 a. m., from her parents' residence, 9011 S. May street, to St. Kilian church; requiem high mass. Burial Mount Olivet. Stewart 7700.

O'LAUGHLIN—Kate O'Laughlin, nee Dillon, beloved wife of the late James, darling mother of Charles J., Mary, James, John E. and the late Mrs. Kathleen Caley and Mrs. Rose Maney. Funeral Friday, 9 a. m., from late residence, 1006 Monroe avenue, River Forest, Ill., to St. Luke church. Interment Mount Carmel.

PETERSON — Claus Richard Peterson, suddenly, Oct. 19, of 1347 Elmdale avenue, beloved husband of Hilda, dear father of Margaret and Harvey, brother of Mrs. Ida Julin. Services 2 p. m. Friday at chapel, 3415 N. Clark street, to Rosehill.

ROSS—Virginia M. Ross, Oct. 20, 1937, wife of the late George P. Ross, mother of Ovington Ross. Funeral services private. Interment Greenwood cemetery, Rockford, Ill.

RUTKOSKI—George Rutkoski, Oct. 19, beloved husband of Louise, fond father of Mrs. Marie Brell, Mrs. Pauline Brewer, Joseph, Mrs. Lucille Kantz, Millard, Sophie, Margaret, Irene, Lorrine, and Raymond, brother of Joseph, Mrs. Rose Sorrel, Mrs. Sophie Laskowska and Mrs. Stella Jaroszynska. Funeral from late residence, 5754 S. La Salle-st., Friday, Oct. 22, 8:45 a. m., to St. Anne church. Interment St. Maria.

SANDLER—Nathan Sandler, beloved husband of Regina, dear father of Edward, Sidney, Pearl Deutsch and Alfred, fond brother of Samuel, Sarah Waxman, Ann Schwartz, Dora Bowman, Beatrice Herman and Dr. Arthur. Funeral services Thursday, 10 a. m., at memorial chapel, 5206 Broadway. Interment Rosehill. Member of Chicago lodge, No. 4, B. P. O. E. and Perfection lodge, No. 1033, A. F. & A. M. Family at 4500 N. Sacramento avenue.

SCANLAN — Michael Scanlan, beloved husband of Mary Dunne Scanlan, fond father of Irene, Ann, Lenore Wohlberg, and Dr. Edmund Scanlan, brother of James. At his late residence, 7805 Aberdeen street. Funeral notice later; kindly omit flowers.

SHAW—Warwick A. Shaw, suddenly, Oct. 18, at Hoosick Falls, N. Y., beloved husband of Viola Shaw. Resting at funeral home, 5708 Madison street, until noon Friday. Services at Oak Woods cemetery chapel Friday at 3:30 p. m. Member of South Park lodge, No. 662, A. F. & A. M.

SHEEHAN—Philip Allen Sheehan, beloved husband of June, fond brother of John, Irvine, Helen, Mrs. J. P. Logan, Irene, Mrs. Frank Reily, and Molly Anderson. At chapel, 6110 Cottage Grove avenue. Services 9:30 a. m. Friday, at St. Bride church. Interment Holy Sepulchre. Call Fairfax 2861.

SHERMAN—Jacob Sherman, late of 3831 Fillmore street, beloved husband of Rachel, dear father of Benjamin, Max, and Dr. Samuel, 3 grandchildren, fond brother of George and Sarah Ohren. Funeral Friday, 10 a. m., at chapel, 3125 W. Roosevelt road. Interment Jewish Waldheim.

SMITH—Walter M. Smith, Oct. 19, 1937, beloved husband of Emma R. Smith, brother of Perry O. and James G. Smith of Pennsylvania. Services at residence, 6410 S. Peoria street, Friday, Oct. 22, at 2 p. m. Interment Elmwood cemetery, Hammond, Ind.

SOLEK—Mary Solek, 2157 N. Mason avenue, Oct. 19, 1937, beloved mother of Rose, Anthony, Andrew, Agatha, Dorothy, Joseph, Magdalen, Bernice, and Marie. Requiem high mass at St. Jacob church Saturday, Oct. 23, at 9 a. m. Interment St. Adalbert's.

STABUTIS—Julia Stabutis, nee Klimauskus, dearly beloved mother of Mrs. Marie Bell and Peter and the late Marge Scharmweber, fond mother-in-law of Joseph Bell, grandmother of James and Joseph Bell Jr. and Ruth Scharmweber. Funeral Friday, Oct. 22, 2 p. m., at funeral home, 525 Armitage-av. [Center-st.]. Interment Montrose.

STRATTON—Robert Charles Stratton, suddenly, of Webster Groves, Mo., dearly beloved son of Fred and Marge Stratton, fond brother of Kenneth. Funeral Friday, Oct. 22, at 3 p. m., at funeral home, 3030 N. Central avenue. Interment Waldheim. Remains will lie in state in funeral home after 3 p. m., Thursday. For information, Berkshire 3484.

SULLIVAN—James Sullivan, Oct. 20, 1937, beloved husband of the late Bridget Sullivan, nee Kilcoyne; father of Alice, Patrick, Thomas John, and James Sullivan, and Mrs. May McCurdy. Funeral from residence, 728 W. 60th place, Saturday, Oct. 23, 9 a. m. to Our Lady of Solace church. Interment Holy Sepulchre. Member of Catholic Order of Foresters, court No. 401.

SWENSON—Amanda C. Swenson, 2438 N. Kimball avenue, beloved wife of Peter, fond mother of George E. Lawson, dear sister of Conrad and Charles Peterson, and the late Augusta Alm. Funeral services Saturday, 1 p. m., at funeral home, 3301 Fullerton avenue. Interment Graceland.

WALKER—Henry M. Walker, Oct. 19, 628 Barry avenue, born Aug. 8, 1865; loving husband of the late Virginia Wallace Walker, and devoted father of Henry M. Walker Jr. Service will be held in Central Masonic temple, 912 N. La Salle street, under auspices of Covenant lodge, No. 526, A. F. & A. M., and St. Bernard commandery, 2:30 p. m., Friday, Oct. 22. Interment Rosehill. Remains at chapel, 810 N. Clark street, until noon Friday.

WATKINS—Emma Watkins, beloved mother of Irene and Harold. Funeral service at chapel, 4141 Cottage Grove-av., Friday, Oct. 22, 1:30 p. m. Interment Forest Home.

WEILAND—Julia Karzmar Weiland, Oct. 20, beloved wife of Ben, fond mother of Edward, Walter, Rudolph, and Chester. Funeral Saturday, Oct. 23, from chapel, 1734 W. 48th street, at 9:30 a. m. to St. Rose of Lima church. Interment Resurrection cemetery. For information call Yards 3713.

WELSH—David Gilmore Welsh, beloved husband of Josephine T., fond father of Robert Giles and David Gilmore Jr., son of Rebecca Gilmore Welsh, brother of Josephine, Harry, and George. Services at chapel, 2701 N. Clark street, Friday, Oct. 22, at 1:30 p. m. Interment Rosehill.

WISE—Harry L. Wise, fond father of Mrs. John Wulff. At rest in funeral home, 3918 Irving Park boulevard, until 9:30 a. m. Friday. Services Friday at 1 p. m., at Masonic temple, 323 N. Main street, Rockford. Interment Winnebago, Ill.

WULFF—See Harry L. Wise notice.

FELIX WARBURG, BANKER, DEAD OF HEART DISEASE

Leader in Charities; Aided Jewish Refugees.

New York, Oct. 20.—[Special.]—Felix M. Warburg, 67 years old, senior partner of Kuhn, Loeb & Co., died today at his home on 5th avenue. He suffered a heart attack, not at first regarded as serious, a few days ago.

Felix M. Warburg.

In August he headed the American delegation to the conference of the Jewish Agency for Palestine in Zurich, Switzerland. He had been active in seeking peace between Jews and Arabs.

Born in Germany.

A native of Hamburg, Germany, Mr. Warburg came to America in 1894 and became a citizen in 1900. He had been associated with Kuhn, Loeb & Co. since 1896. In 1895 Mr. Warburg married Frieda Schiff, daughter of the late Jacob H. Schiff. He is survived by his widow, a daughter, Mrs. Carola Rothschild, and four sons, Frederick M., Gerald F., Paul F. S., and Edward M. Warburg.

Although a personal friend of Gov. Herbert H. Lehman, and associated with him in many philanthropic enterprises, Mr. Warburg was an active Republican, an opponent of many policies of the Roosevelt administration.

Mr. Warburg, though active in various charitable enterprises, rarely spoke publicly of his philosophy of life.

Gifts About 10 Millions.

Mr. Warburg was known to have given at least $10,000,000 between 1920 and 1930 to various philanthropies.

Mr. Warburg was a director of the Staten Island Rapid Transit company and the American Securities Investing corporation, but that was all.

In addition to his activities in regard to Palestine, Mr. Warburg was chairman of the American division of the executive committee of the Council for German Jewry, devoted to aiding Jews expatriated by the Nazis.

On Many Charity Boards.

He was chairman of the Federation for the Support of Jewish Philanthropis Societies in New York; chairman of the American Jewish joint distribution committee; president of the New York Foundation; vice president of the Charity Organization society and the Jewish welfare board.

Board Orders High School Teaching Load Lightened

Chicago high school teachers, who have been teaching six classes a day since 1933, when the board of education increased their duties as an economy measure, will return to a five class day next February. Dr. William H. Johnson, superintendent of schools, who made this announcement yesterday, said the five class day will make the Chicago school system conform to all standards of the North Central Association of Colleges and Secondary Schools.

In 1934 the North Central association criticized Chicago schools on the grounds that classes were too large and that teachers had to meet too many classes. Dr. Johnson said that last year the average number of pupils to a class was reduced to 30, the standard set by the association, and that this year it will be 29. The reduction was made possible by increasing the number of teachers and by reduction in high school enrollment.

Lighten Total Pupil Load.

Another association standard requires that a teacher shall not have a total of more than 150 pupils a day. Chicago teachers have been having from 175 to 180 pupils a day, according to Mr. Johnson, but the number will be reduced below 150 when the five class day goes into effect.

Dr. Johnson told the board of education that teachers will devote the extra class hour to advising and counseling pupils under the school board's new plan which requires that personal progress records be kept for each pupil.

"Until now high school students have been treated in the mass, so far as instruction and attention to their individual needs, aptitudes, and interests are concerned," Dr. Johnson said. "While we cannot afford individual instruction as such, we are attempting to offset the defects of mass instruction.

"Teachers now spend eight forty minute class periods in school each day. Under the new schedule each teacher will have five classes, two study periods and one council period."

One Member Objects.

The plan was approved by the school board yesterday. Mrs. W. S. Heffernan was the only member of the board who objected.

"I favor a five class day, but not increasing the teachers' work," she said. "I've heard several principals say they aren't in favor of the plan."

James B. McCahey, board president, replied: "The only people who object are the 5 per cent of the teachers who are incompetent agitators and who don't want supervision."

The board approved the transfer of Raymond M. Cook, a teacher at the Chicago Normal college, to Hyde Park High school, and of Lyle H. Wolf from the college to Tilden High school.

"I received many complaints," Dr. Johnson said, "that these teachers were attempting to prejudice normal college students against the school board and school administration." Wolfe is a former secretary of the Chicago Principals' club.

PERE MARQUETTE PICTURE CROWNS 200 YEAR SEARCH

Milwaukee, Wis., Oct. 20.—[Special.]—A 200 year search for a portrait of Pere Jacques Marquette, extending through France, Canada, and the United States, has been rewarded, in the opinion of authorities at Marquette university here.

A painting of the portrait accepted as an authentic one of the famous missionary and explorer has been made by John A. Nielson, Milwaukee artist. It will be presented to the university of an alumni group in connection with the celebration of the tercentenary of Father Marquette's birth next month.

In 1900 an artist named McNab retrieved a panel from a scrap heap. After removing dirt and varnish he found beneath an excellent portrait inscribed with the words, "Marquette de la confrerie de Jesus," and signed, "R. Roos, 1669." Experts declared it is the true likeness of Marquette and the original was used by Nielson in making his portrait.

Young Sisters Hurt by City Truck Win $32,500 Award

A jury in the court of Judge William V. Brothers yesterday ordered the city to pay total damages of $32,500 to Anna Blagay, 12 years old, 5253 South Luna avenue, and her sister, Alma, 10. They were injured April 14, 1934, when a city owned truck struck the automobile in which they were riding at Archer and Western avenues.

12 GIVE UP DEER RIFLES TO TRY GOLFING GIANT

Four Women Refused as Montague Jurors.

Elizabethtown, N. Y., Oct. 20.—(AP)—Twelve rugged natives of this Adirondack mountain country reluctantly forsook their deer rifles and took the oath as jurors tonight to try John Montague, dapper pal of Hollywood notables, on a seven year old robbery charge.

Selection of the jury was completed at the end of two days' examination of forty-six men and four women, the latter rejected because of what State Prosecutor Thomas W. McDonald termed a "lack of proper facilities to make them comfortable." Submission of testimony will begin tomorrow.

Jurors Typical Residents.

The jurors, all typical residents of the "north country" where the deer hunting season is in full swing, include four day laborers, three carpenters, two farmers, a youthful service station proprietor, a plumber and a painter.

Montague, accused of the $700 robbery of a Jay, N. Y., roadhouse when he was known as Laverne Moore, sat in court throughout the jury selection, conferring frequently with his counsel. He was arrested in Hollywood where he had won acclaim by prodigious golfing feats.

Just to Montague's rear and left, keenly interested in the proceedings, sat the victims of the robbery of which the golfer extraordinary is accused—Kin Hana, proprietor of the roadhouse; Mrs. Elizabeth Hana, his wife; their three daughters, Harriet, Naomi and Doris, and Matt Cobb, 74 years old, Mrs. Hana's father, who was slugged unconscious when he resisted.

Montague Looks at Them.

Montague glanced briefly at the sextet when they entered the courtroom in the morning. Then he ignored their presence.

Both Prosecutor McDonald and Chief Defense Counsel James M. Noonan of Albany indicated their openings to the jury would be brief, the former saying he would not require "more than ten minutes."

McDonald has twelve witnesses ready to testify, including the six members of the Hana family, and Ralph Norton of Cleveland, O., truck driver who served a prison term for the robbery in which Montague allegedly participated.

CROSSWORD PUZZLE

HORIZONTAL

1. Southern dance
4. Ship room
9. Water cooled pipe
14. Monkey
15. Expiate
16. Strong-flavored plant
17. Money stake
18. To defeat
19. Quell
20. Persia
22. Came together
23. Cook in hot fat
24. Claw
26. Marked according to calendar
28. Veiling
31. Triumph
33. Commonplace
34. Rescue
35. Possessive pronoun
38. Righteous
40. Worker with wild animals
41. Mischievous
43. Runaway couple
45. Special pleasure
46. Reference list
48. Impregnate with color
49. Whirl
50. Single
51. Alcoholic beverage
53. Kind of whiskey
54. Ill-defined
56. Confection
60. Ventilate
61. Spread
63. Read over intently
64. War trophy prized by Indians
67. Miscalculation
69. Sheep's cry
70. Deputized group of men
71. Heavy cloth
72. Kindled
73. Loathe
74. Shed gore
75. Being

VERTICAL

1. Wont
2. Play set to music
3. Leaf of a corolla
4. Crow's cry
5. Particle
6. Uninterested
7. Place in an office
8. Clear gain
9. Save
10. Merely
11. Lubricating fluid
12. Hawaiian tree
13. At all
21. At this time
23. Small quantity
25. Darkness
27. Played
28. Called
29. Each
30. Free of superfluous words
32. Negative
34. Essential element
35. Put in the ground
36. Not prompt
37. Swedish glove leather
39. Perishing
40. Poisonous
42. Brilliant in color
44. Supporting member
47. Neither one thing nor another
50. Scull
52. Siesta
54. Dangerous, malignant person
55. Spooky
57. Illustrious
58. Draw off by degrees
59. Irish author and poet
60. Too
62. Nap
64. Mineral springs
65. Horse
66. Burned out substance
67. Recede
68. Russian sympathizer

YESTERDAY'S PUZZLE SOLVED

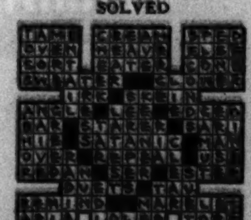

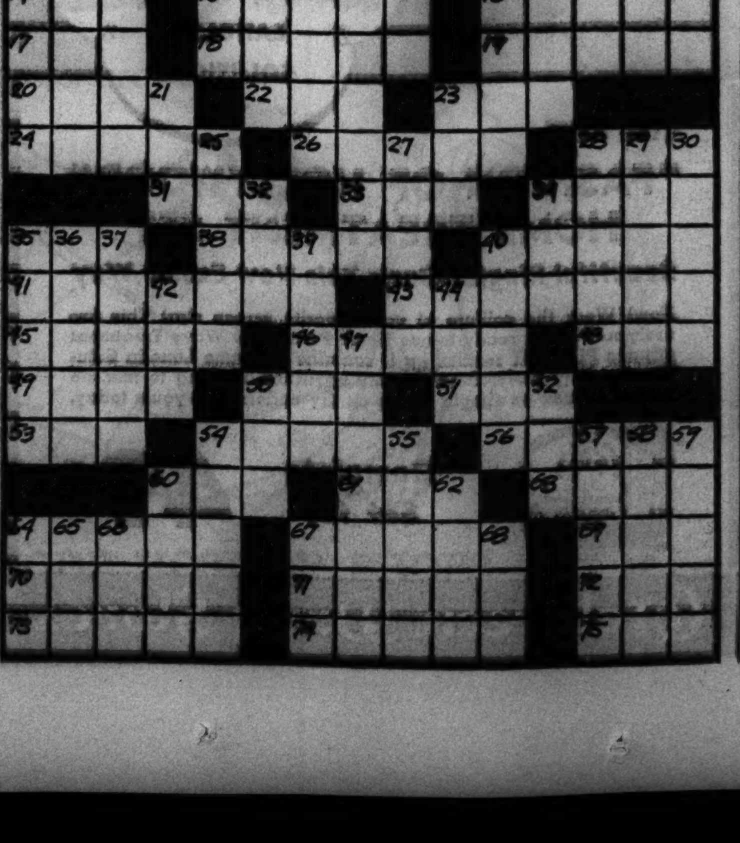

Vaughan's

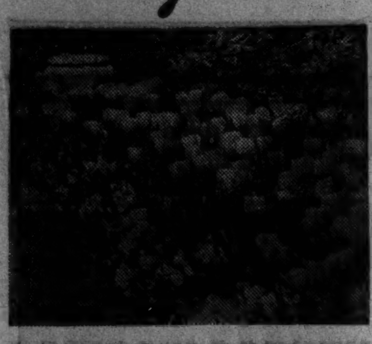

RAINBOW GARDEN OF TULIPS..$2

50 GIANT FLOWERING BULBS *Prepaid to 600 Miles*

Five each of the ten named varieties, separately bagged and labeled, prepaid for $2.

Bronze Queen—Soft glowing buff
Dido—Rich pink and salmon
Dream—Best of the lilacs
Farncombe Sanders—Huge fiery crimson
Grenadier—Orange-scarlet giant
Maiden's Blush—Snow-white, rose margin
Moonlight—Lovely pale yellow
Pride of Haarlem—Vivid rose giant
Princess Elizabeth—Large soft pink
Prof. Rauwenhoff—Gorgeous red

Ten of the finest tulips which centuries of expert breeding have developed, constitute our 1937 Rainbow Garden collection. All these varieties are used in the foremost gardens of the world. They embrace the color range of this remarkable flower family in all its rich variety. 50 bulbs for $2.

Beginner's Bulb Collection, $1

To introduce to you the variety and beauty of spring flowering bulbs we will send the following, all of first quality: 5 snowdrops, 5 scillas, 5 crocuses, 5 grape hyacinths, 5 May flowering tulips, and 5 daffodils. 30 bulbs in all, for $1 postpaid.

VAUGHAN'S SEED STORE
Phone Central 0534
10 W. Randolph St., Chicago, Ill.

Enclosed is $........ for which send me items checked below:
☐ Rainbow Garden of Tulips for $2.
☐ Beginner's Bulb Collection, $1.
☐ Fall Bulb Catalog Free.

Name ....
Address ....

to All EUROPE

IRELAND, ENGLAND, FRANCE and GERMANY direct
on America's largest, finest ships
Cabin $181 up, Tourist $122 up, Third $88.50

A sailing every Wednesday at noon alternating with the smaller, more informal
President Roosevelt—Oct. 29, Nov. 24
President Harding—Nov. 10, Dec. 8
Cabin Class, $136 up — Third, $86

Also "American One Class" ships every Friday direct to London, fortnightly to Cobh, Liverpool; only $105.

Two Short Winter Cruises
6-DAY New Year's Cruise to Havana on the Manhattan, Dec. 27.........$77.50 up
10-DAY Cruise to Nassau, Kingston, Havana on the Washington, Jan. 28, $130 up

Ask your travel agent for details

United States Lines
216 N. Michigan Ave. Randolph 6840

[ADVERTISMENT]

HELP KIDNEYS PASS 3 LBS. A DAY

Doctors say your kidneys contain 15 miles of tiny tubes or filters which help to purify the blood and keep you healthy. Most people pass about 3 pints a day or about 3 pounds of waste.

Frequent or scanty passages with smarting and burning shows there may be something wrong with your kidneys or bladder.

An excess of acids or poisons in your blood, when due to functional kidney disorders, may be the cause of nagging backache, rheumatic pains, leg pains, loss of pep and energy, getting up nights, swelling, puffiness under the eyes, headaches and dizziness.

Don't wait! Ask your druggist for Doan's Pills, used successfully by millions for over 40 years. They give happy relief and will help the 15 miles of kidney tubes flush out poisonous waste from your blood. Get Doan's Pills.

FALSE TEETH WEARERS

At Last, A Better Way to Hold Loose Plates

Here's a remarkable new and different way to hold false teeth. Not a powder—won't spill or cause mess. You need use it only once a day—or even less. Enables you to eat such foods as steak, bread and corn. Even tiny poppy and berry seeds are effectively kept out. A godsend for lowers.

This new discovery is called STAZE. Ask at Walgreen's for STAZE—try it—if you are not delighted, your money will be cheerfully refunded.

Walgreen DRUG STORES

JOBS FOR WOMEN

The recognized employment market for women is the Tribune want ad section.

Today, as for many years, employers offer attractive jobs through Tribune want ads. Experience has proved that the Tribune reaches the capable type of women employers prefer to hire.

The ideal job for you may be offered in today's Tribune. Read the want ads now.

The Important Facts About the Difference in Gin

• *The important facts are these:* Gordon's Gin has Liqueur Quality and High Proof, 94.4. That means richer flavor—velvety smoothness—drinks that never taste thin.

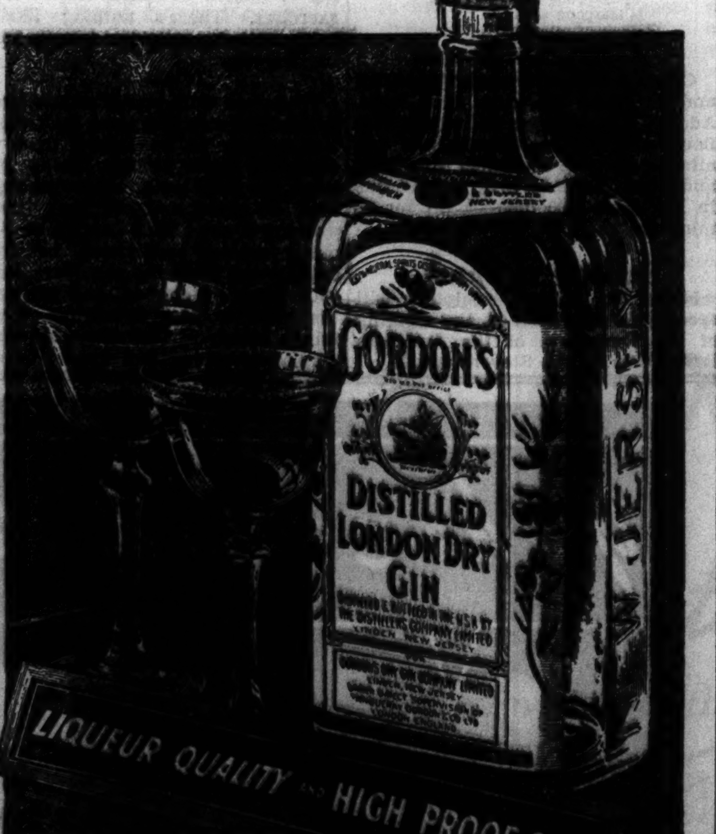

DRINKS NEVER TASTE THIN WITH

100% Neutral Spirits Distilled from Grain

Gordon's Gin

Try Gordon's Sloe Gin, 60 proof, and Gordon's Orange Flavored Gin, 80 proof

DISTRIBUTORS: SOMERSET IMPORTERS, LTD., NEW YORK
Copyright 1937, Gordon's Dry Gin Company, Ltd., Linden, New Jersey

ALL MILK DRINKERS

American Airlines Stewardesses get together for a bottle of their favorite food . . . fresh Grade A Milk upon arrival at the Chicago Airport. They urge everyone to

DRINK MILK WITH EVERY MEAL

because milk supplies more essential food elements needed to prolong youthful vitality than any other single food.

—from an interview.

THE MILK FOUNDATION, Chicago

SUBSCRIBE TO THE COMMUNITY FUND NOW!

Don't experiment with

Children's Colds

Relieve Their Misery This Proved Way

When your child comes down with a cold, you can't afford to take needless risks. Use the treatment that has been *doubly proved* for you—Vicks VapoRub.

It has been *proved* by everyday use in more homes than any other medication of its kind—*further proved* by the largest clinical tests ever made on colds. (Full details in every VapoRub package.) Only Vicks give you proof like this.

Vicks VapoRub is direct *external* treatment. There's no dosing—no risk of spoiling appetite, or disturbing a delicate digestion. VapoRub can be used freely, as often as needed, even on the youngest child.

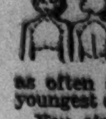

You simply massage VapoRub on throat, chest, and back (as illustrated). Then—to make its long-continued double action last even longer—spread a thick layer on the chest and cover with a warmed cloth.

No Long Waiting for Relief to begin . . .

Almost before you finish rubbing, the youngster begins to feel warm and comfortable as VapoRub goes to work *direct* through the skin like a poultice. At the same time its medicated vapors, released by the warmth of the body, are carried *direct* to the irritated air-passages *with every breath.*

This double action loosens phlegm—relieves irritation and coughing—helps break up local congestion. And long after the little one relaxes into restful sleep, VapoRub keeps right on working—hour after hour. Often, by morning the worst of the cold is over.

VICKS VAPORUB

GET *Rid* OF

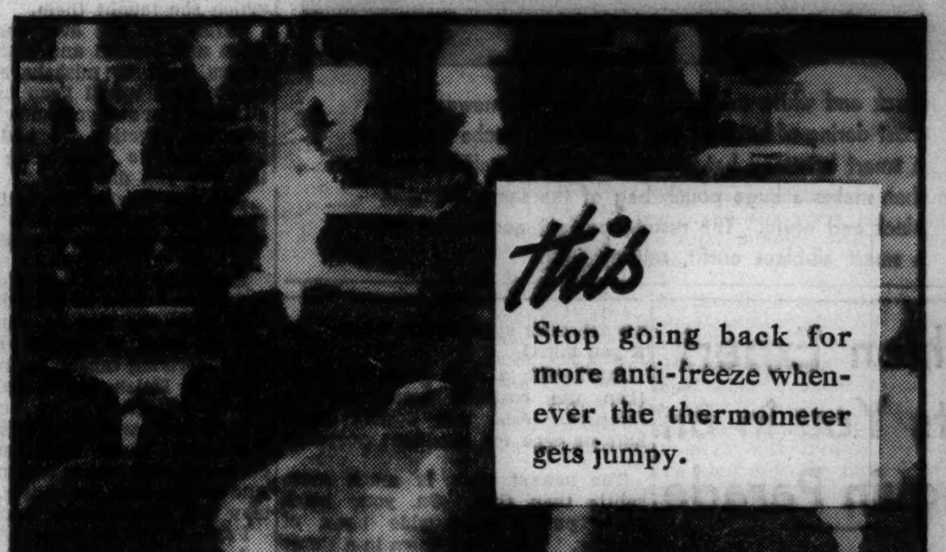

this Stop going back for more anti-freeze whenever the thermometer gets jumpy.

this Quit taking chances on boil-away and subsequent freezeup . . . it always means trouble . . . usually costs money.

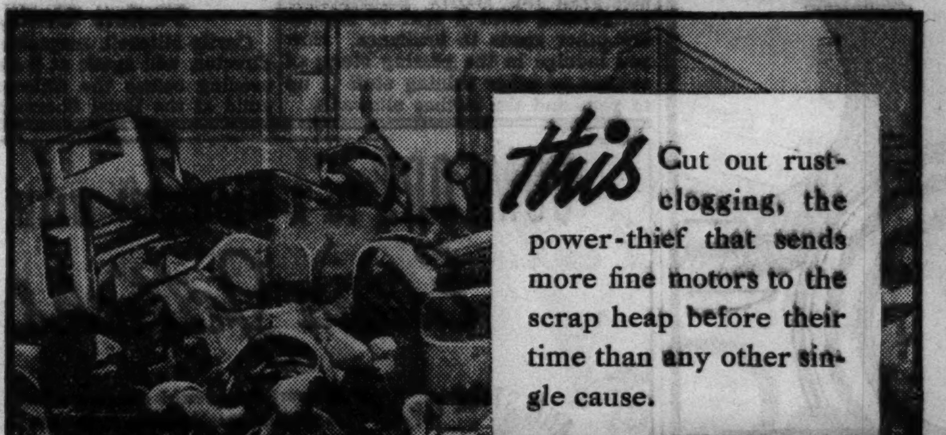

this Cut out rust-clogging, the power-thief that sends more fine motors to the scrap heap before their time than any other single cause.

NATIONAL CARBON COMPANY, INC.
specifically
GUARANTEES

that "Eveready" "Prestone" anti-freeze, if used according to printed directions, in normal water cooling systems, will protect the cooling system of your car against freezing and clogging from rust formations for a whole winter; also that it will not boil away, will not cause damage to car finish, or to the metal or rubber parts of the cooling system, and that it will not leak out of a cooling system tight enough to hold water.

NATIONAL CARBON COMPANY, INC.
GENERAL OFFICES: NEW YORK, N. Y. BRANCHES: CHICAGO • SAN FRANCISCO
UNIT OF UNION CARBIDE AND CARBON CORPORATION

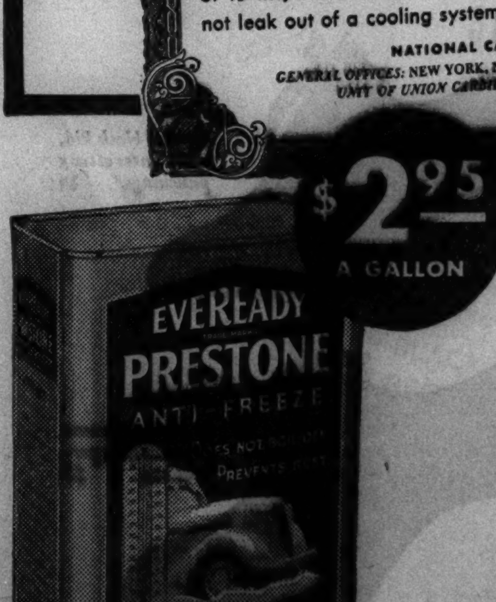

Play Safe This Winter

EVEREADY PRESTONE ANTI-FREEZE

IS GUARANTEED IN *Writing*

Calfskin for Hat and Bag

Black and white calfskin is used for the newest and most daring of hat and bag combines. Dache designs a smart brimmed hat, covered with the calfskin, and then makes a huge pouch bag of the same dramatic black and white. The result—perfect accessories for a smart all-black outfit, suit or coat.

Fashion Expert Lets You in on Sequin Parade

BY RHEA SEEGER.

Unless you are burdened with the bank balance of an economic royalist, you'll probably refrain from buying a dress or costume completely fashioned of flashing sequins or any of the other related assortment of glittering beads and paillettes. However, there's a way to quench your appetite for the glitters, if you must!

Start with a dark gown or dress, then use costume accessories for lightups. And this doesn't mean hats or caps for headlight purposes.

The newest trick is much more subtle than that. On your black suede pumps wear wide bows of sequins. You'll find them in a smart shoe shop, in such decorative contrast colors, as red, bright blue, vivid green, black, silver, and gold.

Matched to these bows are lapel flowers also made of many dazzling sequins sewed to shaped flower petals. Tucked in the jacket lapel of a dull black duvetyn jacket, they do make a most dashing effect.

Small bags to match complete this flashing trio to dress up a simple black gown almost beyond recognition. These small extras are exceptionally well made, the colors are effective and the price marks are way down.

Belts—narrow, wide, or medium—also flash with sequins, colored or silver, copper or gold tones. Some are for dress parade afternoon clothes. The wider, more barbaric effects go round the long slinky dinner dresses.

Swashbuckling cuffed gloves have bands of sequins around the wide tops. Snug little boleros with short or long sleeves, deep collars and deep cuffs sold separately to those wanting glitter that way. Veils with sequin edges or patterns outlined with tiny paillettes, ascots and scarfs, and even the festive handkerchief enlightened with a spot of sequins are other roads to brilliance. How you indulge in the passing storm of sequins or other shining stuff is up to you—and the clothes allowance.

Motives Behind Child's Action Are Important

BY GLADYS HUNTINGTON BEVANS

[Copyright: 1937: By The Chicago Tribune-N. Y. News Syndicate, Inc.]

This is the seventh in the series of articles written to help young teachers in their understanding of children.

"Oh well, of course I expect some innocent mischief in my classroom; but stealing and lying—that's different—that's downright dishonesty."

Is that the way you feel?

Well, perhaps there isn't the sharp line of demarcation that you think. Perhaps it's more a matter of degree. Take this motive of a desire for attention, for affection, which may be lacking in a child's life. This motive may give rise to actions in school that may range from what you call innocent mischief or misbehavior to actual dishonesty such as stealing or lying.

"Do you remember," said a young married woman meeting the teacher she had had both as a child and young girl, "how you used to have to keep me after school and talk to me so often?"

"Yes," answered her teacher with a smile, remembering the children as they grew up in the "home" in which she taught them.

"Well, did you ever suspect that Edna and Marion and I and several others used to misbehave in class just so you would keep us in? We all loved you and you know how little personal affection we had in those years, and we liked being talked to the way you did to us."

And the teacher remembered how slowly she had come to a below-the-surface understanding of those girls.

Especially where behavior takes a pronounced turn in the wrong direction as in the case of dishonesty in act or word, a teacher must look for underlying causes, for motivation. Why is Helen untruthful—why is Henry pilfering?

First—you will not punish, expose, humiliate. These measures do not cure, and your aim is to cure, to help. And so you look for causes. And you may find them among these:

Fear—of you, of parents, of failure.

A desire for interest, attention, affection.

A wish to be popular which may lead to "tall stories" or to taking money to treat the other children.

A longing for things which all the boys and girls have or wear, and which he or she cannot have because of home finances, leading to dishonesty to gratify this longing.

And with the very young children a lack of home training in honesty of word and deed, in the distinction between mine and thine.

Look for these or other motives when acts of a child seem to you to be leading in a wrong direction.

If you are concerned, as teacher or parent, over your child's dishonesty of word or deed, you will find helpful suggestions in our leaflet, "Untruthfulness—Its Causes and Cures." It will be sent out on receipt of a large, 3-cent stamped, self-addresesd envelope. Address Mrs. Bevans, The Chicago Tribune, Chicago, Ill.

Mrs. Bevans' column also appears in The Sunday Tribune.

* *

Fiction Guild.

Curtis Mitchell, magazine editorial director, will speak at 8 o'clock this evening before the Chicago Fiction guild at the Hotel Sherman.

For Both Miss and Matron

2005

WOMAN'S AND MISS' FROCK.

This is a practical frock both miss and matron will appreciate, since it may be worn so generally. Its distinguishing feature is a V shaped yoke at the shoulders. This may be topped with a shirtwaist collar, or a rolled collar on a V neckline. The sleeves are puffed, and may be either long or short. The bodice has soft fullness and the gored skirt is gracefully flared.

This simple frock, which is so delightfully easy to sew, may be made inexpensively. It takes to either practical or dressy fabrics. It's perfect in woolens, and lovely in plain and printed crêpes. Velvet will make up well, too.

Style No. 2005 is designed for sizes 16, 18, and 20 years, and 34, 36, 38, 40, 42, and 44 inches bust measurement. Size 36 requires 4¼ yards of 39 inch material.

CLOTILDE PATTERN

Order Blank for Clotilde Pattern

CHICAGO TRIBUNE, P. O. BOX 537, Grand Central Station, NEW YORK CITY.

Inclosed find .... Please send me the Clotilde Pattern listed below:

Pattern No. 2005. Size ....

Write plainly, giving size of pattern desired. Include 10 cents in stamps or coin [coin preferred; wrap it carefully.]

Name..

Number and street..

City..

State..

Illinois Baptists' Gifts Total $1,332,312 in Year

Bloomington, Ill., Oct. 20.—(AP)—Dr. A. E. Peterson, retiring state executive secretary of the Baptist church, told the annual convention today that 3,163 baptisms were recorded and $1,332,312 contributed to church expenses and missions during the year ended Oct. 1. Dr. Peterson, of Chicago, is retiring as executive secretary after 17 years to become state director of promotion for the council on finance and promotion of the Northern Baptist convention. Ministerial delegates voted to make more stringent the requirements for the ministry.

Basic Muffin Batter Is Used for Variants

Friday's Menu

BREAKFAST
Pineapple Juice
Cracked Wheat Cereal
Cinnamon Toast
Coffee or Milk

LUNCH
Stuffed Eggs
Melba Toast
Hot Rolls
Fruit Cup
Tea or Milk

DINNER
Baked Spaghetti with Tomato Sauce
Creamed Celery
Sliced Pickled Beets
Bran Muffins
Prunes in Lemon Gelatin with Whipped Cream
Coffee

BY MARY MEADE.

[Copyright: 1937: By The Chicago Tribune.]

Muffins are such fun! They're easiest to make of all the hotbread crew, because they don't need beating, and they're ready for the oven in a jiffy. From one plain muffin recipe dozens of variations may be made. A little experimentation may result in something entirely new, if you are one who likes to play around with batters and doughs. Muffin batter will stand experimentation better than almost any other kind of bread mixture.

Plain Muffins.

[1 dozen.]
2 cups flour
3 tablespoons sugar
3 teaspoons baking powder
½ teaspoon salt
1 cup milk
1 egg, well beaten
2 tablespoons melted butter

Sift the dry ingredients together. Mix the milk and egg and add to the first mixture with the melted butter. Mix only enough to moisten all the dry ingredients, and spoon the batter into greased pans. Bake in a moderately hot oven [400 degrees] for fifteen minutes for small muffins and half an hour for larger ones.

MUFFIN VARIATIONS.

1. Bacon or sausage muffins. Add ¼ cup chopped fried bacon or minced cooked sausage, with its fat, to the plain recipe just before turning the batter into the pans. Omit the melted butter.

2. Date, raisin, or prune muffins may be made by adding ½ cup of the fruit [chopped if necessary] to the flour mixture before adding the liquid. Chopped apricots, pieces of pineapple, and other fruits may be added in the same manner.

3. Jelly muffins are made by dropping a bit of jelly into the center of each uncooked muffin as it goes to the oven.

4. Orange muffins are made with orange juice substituted for half the milk. A little grated orange rind and and extra egg are added.

Spiced Muffins.

[1 dozen.]
2 cups flour
2 teaspoons baking powder
½ teaspoon salt
¼ cup sugar
¼ teaspoon ginger
¼ teaspoon cinnamon
¼ teaspoon cloves
⅛ teaspoon allspice
1 egg, beaten
¼ cup melted shortening
¾ cup milk

Sift the flour, baking powder, salt, sugar, and spices together three times. Combine the beaten egg, milk, and shortening. Add to the dry ingredients, blending only enough to dampen all the mixture. Bake in greased muffin pans in a hot oven [400 degrees F.] 25 minutes, or until done.

Spiced Honey-Bran Muffins.

½ cup shortening
½ cup brown sugar [dark]
2 eggs
½ cup honey
2 cups flour
½ cup bran
½ teaspoon cinnamon
½ teaspoon nutmeg
2 teaspoons baking powder
⅓ teaspoon soda
1½ cups buttermilk
½ cup chopped nuts
½ cup each dates and raisins

Cream butter, add sugar gradually, and continue creaming until light. Add well beaten eggs and honey. Sift flour with dry ingredients, and add alternately with the milk. Add fruit and nuts. Bake in oiled muffin tins in hot oven [400 degrees F.] for 20 minutes.

* *

Sculptor to Speak.

Nellie V. Walker, sculptor, will speak this afternoon at the meeting of the Daughters of the American Revolution in the Stevens hotel.

THROUGH THE LOOKING GLASS

[TRIBUNE Studio Photo.]

There's a find out in the way of a perfume for the girl who must balance her budget. It's inexpensive, but has all the precious qualities a discriminating woman asks—it's alluring, interesting and distinguished.

Like to know about an exciting, lasting, and inexpensive perfume? It's new, too, and vastly different; when you wear it your knowing, somewhat catty friends won't say, belittlingly, that they recognize it.

We happened on it quite by accident, seeing on a shop counter a name we didn't recognize—which is always a challenge to us. And we've been something of an ad for it ever since. Scads of people have commented on it and every one thought we were using some secret, high priced scent only a beauty writer might know about.

It's an intriguing perfume in that it's a blend such as you'll seldom find. It's a bit exotic [as we think all interesting perfumes should be to a certain extent] but it's got an alluring, light topnote of spice. It's marvelous for either day or evening because it's not a "typed" perfume. It does things for fur, we found, and lasts well.

This is a perfume to use deftly. It's not to be slathered on. A little gives just the right haunting effect. Too much is apt to be too sharp—and it's fatal to use too much of any perfume. Use this on your flesh—a bit on your wrists, at base of your throat, above the eyelids and, of course, behind your ears. You'll be cleverly and beautifully perfumed.

A perfume like this is the answer to the prayers of the woman who dreads a blatant, sexy perfume but wants one with beauty, dash, and distinction. And we can add, enthusiastically, that it's a perfume find for the girl who must know how to balance her personal budget.

ELEANOR NANGLE.

[For information about this perfume telephone Eleanor Nangle, Superior 0100.]

Brisk Walks in the Autumn Air Are Aids to Beauty

BY ANTOINETTE DONNELLY.

[Copyright: 1937: By The Chicago Tribune-N. Y. News Syndicate, Inc.]

Just because summer is over and you're not spending week-ends in the country or at the seashore, don't feel you are free to sit down and taboo all forms of exercise. Remember the country has things to offer at other times of the year. If you wish to keep an alert mind, be alive and onto your job, you need exercise, regardless of what season of the year it may be. Fall seems to suggest long walks in the open spaces. Get out into the country, if possible, so that you may enjoy the beauties of nature while the leaves are turning. You're reaping the benefits of these natural beauties as well as deriving the benefits of one of the most healthful of exercises. There's nothing like a brisk walk for relieving fatigue from brain work.

When you walk you stimulate circulation. Just strolling along isn't vigorous enough to be looked upon as exercise. Walk briskly, being prepared for your walk. Wear the right kind of shoes and see that you're wearing a skirt wide enough to permit a free and easy stride. Let your arms swing from the shoulders, keep your head up, chin in, and cultivate the habit of deep breathing. Maintain a steady stride. Don't do your window shopping and expect to get results from that type of walk. Go places where you can maintain a steady stride without interference. That's why walking in the country has so much to recommend it.

The first few times you walk, confine the distance to a mile. Then, for the next few days, add a half mile. Gradually increase until you are walking three or four miles a day. It takes a good brisk walk to put the bloom of youth in your cheeks, if you are one who sits at a desk the better part of the day. It's the red blood that is made to flow freely through your veins that clears away what otherwise might be a worn, faded look.

After a few weeks of walking, as an exercise, you'll find your eyes are brighter, your skin has taken on a healthy glow, and your mind is more alert. You are ready to do things, and you're in condition to get the greatest amount of pleasure possible out of the things you do.

Talk to Elks.

M. T. Yamamoto, Japanese writer and lecturer, will discuss the situation in the far east at a meeting of Elks and their friends tonight in the clubrooms at 57 West Monroe street. Recently the lodge heard a Chinese speaker on the same topic.

fine China

at the top, Wedgwood's "Green Praize" dinner plate is $54 a dozen and Minton's "Ashbourne" dinner plate, $45 a dozen.
other patterns $35 to $135
SPAULDING GORHAM
IN THE DRAKE
CHICAGO
1636 ORRINGTON
EVANSTON

Skin MISERY
Due to Eczema or Psoriasis
For quick and prolonged relief from the torment of itching and burning, apply Resinol.
RESINOL

COMFORT IS A "MUST" WITH Enna Jetticks

AND STILL ONLY $5 TO $6
SIZES 1 TO 12
WIDTHS AAAAA TO EE

In every Enna Jettick design, comfort is the first consideration. Each smart line . . . each fashionable detail . . . is carefully adapted to the natural, easy Enna Jettick last. So if comfort is a "must" with *you*, choose Enna Jetticks and be sure you're getting it.

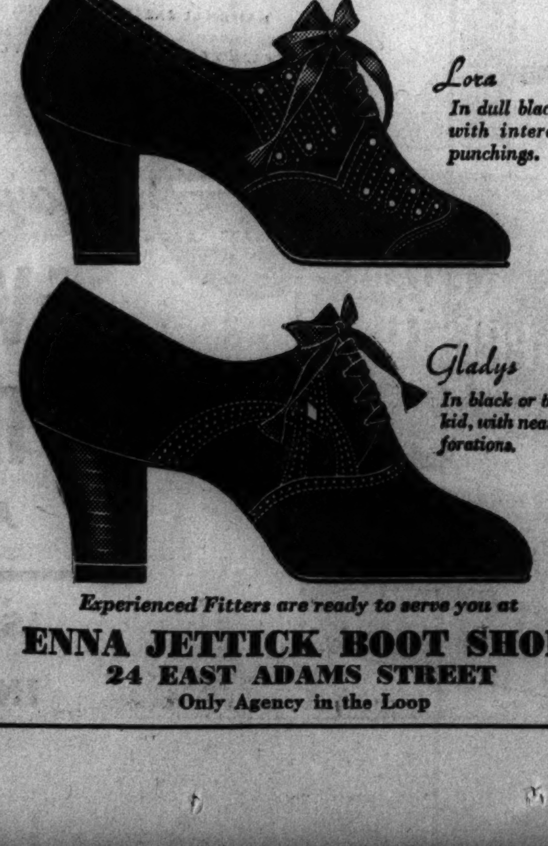

Harmony — In black or brown kid, with comfortably low heel. $6

Lora — In dull black kid, with interesting punchings. $6

Gladys — In black or brown kid, with neat perforations. $5

Experienced Fitters are ready to serve you at
ENNA JETTICK BOOT SHOP
24 EAST ADAMS STREET
Only Agency in the Loop

EXCLUSIVE at WALGREEN'S
Now—For the First Time
A New Ready To Use
PERMANENT WAVE KIT
at less than 50c

NO
ELECTRICITY
HEAT, HARSH CHEMICALS
Already Prepared
LANOLIN
SOLUTION

The New
"FASHION OF HOLLYWOOD" HOME TREATMENT SET
Beautiful Ringlet Curls This New Easier Way
Now! Wear the coiffure of your favorite screen star! This entirely new, safe, ready-to-use Home Permanent Wave Treatment assures PERFECT results, for it contains the same Lanolin Solution used by professional beauty operators. Nothing to mix, no bother or fuss; as simple to use as dry curlers. Get yours today.
Complete Set for 49c
Walgreen Drug Stores

You have such darling hands

Don't let your HANDS get CHAPPED and ROUGH!

Constant exposure to wind and cold—frequent use of water—need not roughen and age your hands. Jergens Lotion easily restores to the skin cells the special beautifying moisture that cold, wind and water steal away. Jergens *sinks down into the skin* more completely than any other lotion tested. And its two wonderful ingredients are famous among doctors for smoothing and whitening harsh hands. Fragrant! Never sticky! Let Jergens make your hands lovable. Notice how the very first application soothes chapping, smooths away roughness. Only 50¢, 25¢, 10¢—$1.00 for the economy bottle—at any drug, department or 10¢ store.

Jergens Lotion

Front Views and Profiles
By June Provines

HONOLULU, T. H.—Cheese appetizer recipe, cookbook version, and also the pidgin English version as given by a Honolulu housewife, **Mrs. Brown Richards**, to her Chinese cook:

1 package snappy cheese
¼ cup butter
½ cup flour

Cream cheese and butter, add flour, and blend. Turn mixture into small balls about twice the size of butter balls. Place on ungreased baking sheet. Flatten with spatula. Chill for three or four hours. Approximate yield—a dozen "cheesies." This is a good hot appetizer.

And now the pidgin English version as given to the Chinese cook:

Put cheese and butter inside bowl, then mix all up very smooth. Make balls two times more big like marbles. Put on cookie sheet. No butter on pan. Take big knife and push down top side. Every ball make look like big cookie. Put pan inside icebox. 4 hours stop inside. Very cold. Bimebye dinner time put inside hot oven. 7 may ten minutes stop. All come brown. Must eat very hot. This kind too good drink time. Allsame 24 cookies come this recipe.

* *

THE above recipe is from the cookbook of one of Honolulu's best known hostesses. She says that unless she turns her recipes into pidgin English her cook is unable to cope with them, so she has translated all her favorite ones and copied them into a special book for her Chinese cook.

She confessed to a bit of duplicity to which she has resorted when inserting new recipes. Because of the oriental respect for family she had observed that the recipes in her book marked "mother's chocolate cake," "Aunt Bell's soufflé," or "grandmother's nut bread" were held in esteem and the only ones followed. Now when she inserts a new recipe she not only puts it into pidgin English but also tags it as a family favorite to insure its use in the kitchen.

* *

THE cook and serving maid in this household, where I am a guest, are Japanese and the chauffeur is Chinese. There is apparently no friction caused by the warfare across the seas. Riding downtown this morning the cook, going on an errand, rode beside the chauffeur, who turned on the car radio. A news announcement was being made of a Chinese offensive and of Japanese casualties. Chinese and Japanese, seated side by side, listened with true oriental impassivity.

But later in the day a friend commented that the Chinese vegetable man who for years had provided the vegetables for his Japanese cook would no longer do so, so they were forced to go elsewhere for them. There is some doubt, too, as to the wisdom of showing war pictures in Honolulu theaters. One leading citizen thought they ought to be suppressed for fear of inciting race hatred on the islands. But the general feeling is that the orientals in the islands are proud to be American, particularly the second generation, and that one suppression or censorship might lead to another. So the news reels probably will go on showing Chinese and Japanese war pictures to an audience of mixed nationalities.

Miss Knowles Excels in Art Song Recital

BY CECIL SMITH.

Lillian Knowles, contralto, a former Chicagoan whom we allowed to move to New York City a few years ago with far too little struggle on our part, returned to Thorne hall last evening. In Northwestern university's history and enjoyment of music concert course she was given the challenging assignment of dealing with the development of the nineteenth century art song in Germany, France, and Scandinavia.

A year ago last spring Miss Knowles was called upon at the last moment to pinch hit for Kathryn Meisle in Dr. Stock's performance of Bach's "St. Matthew Passion." She not only emerged triumphant, but set the opinion in motion that Bach had greatly profited from the unexpected change.

Last night's program was a further revelation of our loss and New York's gain. You will not often hear Schumann sung with more genuine emotional depth or personal fervor. You will probably never hear Franz or Wolf sung with better taste or more genuine regard for the poetic mood of the text.

It is an unhappy but incontrovertible fact that the best voice seldom resides in the same body with the best brains. Miss Knowles' voice is not great. It is not large, nor does its natural beauty carry one away. But it is adequate in power and range, and with it she can demonstrate a beauty of musical intention far more stirring than the mere empty sound of a pretty voice.

Purists in the interpretation of German lieder will be inclined to object to the Italianate quality of some of Miss Knowles' singing—a legato almost too smooth at times, and an inclination at other times toward declamation a bit too operatic.

Not being a purist, I found in her singing something better than mere obedience to the letter of the law. I found complete musical genuineness, sternly disciplined vocalism, and the constant proof of a high and disinterested artistic standard.

Word comes from the Chicago City Opera company that Marion Claire, popular lyric soprano of past seasons, and Ralph Niehaus, Chicago tenor who won the north side division contest in THE TRIBUNE Chicagoland Music Festival in 1932, have been added to the roster for the coming season. Miss Claire will sing Mimi in "La Bohême" and Sophie in "Der Rosenkavalier." Mr. Niehaus is scheduled to sing secondary rôles in "Il Trovatore," "The Man Without a Country," and "Halka."

Dr. Frederick Stock has removed Berlioz's Overture to "King Lear" from the Chicago Symphony orchestra programs in Orchestra hall tonight and tomorrow afternoon, and has replaced it with "The Camp of Pompey," a striking brass fanfare from Florent Schmitt's "Antony and Cleopatra."

Hilda Ohlin, soprano of the Chicago City Opera company, is canceling her immediate engagements because of injuries received in a taxicab accident last Sunday. Bertha Waldman, mezzo-soprano of the opera company, will substitute for her in next Sunday's recital at the Beaux Arts salon in the Medinah club.

* *

'Society of Tomorrow' to Open Anshe Emet Forum

A symposium on "The Society of Tomorrow" will open the Dedication forum lecture series of the Anshe Emet synagogue on Nov. 9. Taking part will be James G. McDonald, former league of nations commissioner for German refugees; Dr. Glenn Frank, ex-president of the University of Wisconsin, and Prof. Paul H. Douglas, University of Chicago economist. The lectures this year will be given in the new community center and synagogue at Pine Grove avenue and Grace street.

WEDDING

Miss Magdalene Jones, daughter of Dr. and Mrs. Harold E. Jones, will be married at 4:30 o'clock this afternoon to Harrison Roberts of Richmond Hill, N. Y. The wedding will take place in Bond chapel of the University of Chicago. The Rev. Duncan H. Browne will read the service.

There will be a dinner following at the South Shore Country club for the members of the immediate families. After a wedding trip to Bermuda Mr. Roberts and his bride will be at home in Richmond Hill.

Shirley Temple Fans Will Like Her Heidi Role

"HEIDI."

Produced by Twentieth Century-Fox.
Directed by Allan Swan.
From the famous story by Johanna Spyri.
Presented at the Roosevelt theater.

THE CAST.

Heidi	Shirley Temple
Adolph Kramer	Jean Hersholt
Andrews	Arthur Treacher
Blind Anna	Helen Westley
Elsa	Pauline Moore
Pastor Schultz	Thomas Beck
Fraulein Rottenmeier	Mary Nash
Sesemann	Sidney Blackmer
Dete	Mady Christians
Police Captain	Sig Rumann
Klara Sesemann	Marcia Mae Jones
Peter	Delmar Watson
Inn Keeper	Egon Brecher
Baker	Christian Rub
Organ Grinder	George Humbert

By Mae Tinée.

Good Morning!

"Everybody" thought she should do it. "Everybody" wrote and told her producers they should HAVE her do it. SO—here now is Shirley Temple portraying Heidi in a movie version of the famous piece of child fiction by the same name.

With Capt. Shirley and Mate Hersholt at the wheel; with a crew of supporting players such as you see named in the cast before you, no picture would be apt to sink. Far from this, the little craft Heidi sails a triumphant voyage—hitting slightly troublesome seas now and then in the way of tedium-heidi-ho-hum!—but in the main doing quite all right for itself. [I should join the marine corps.]

The story, as you probably know, is about a dear little girl who is taken to live with her hermit grandfather, high on a hillside in the Alps. Grandpa took to hermiting when his son insisted on marrying the girl of his [son's] choice, because all the villagers in the town at the foot of the mountain sided with Son. This made Grandfather so mad that he vowed never to speak again to anybody. . . . Then comes the orphaned Heidi to make him go all soft and squshy and talkative under her gentle influence. . . . In the end, after Heidi—who is stolen from him—has gone through some harrowing experiences he saves her from

1. Wicked aunt.
2. Mean governess.
3. Band of gypsies, and
4. Assorted discomforts.

The picture ends happily with everybody happy. That is, of course, everybody who has any right to be.

Shirley is—Shirley. Which is all the rank and file [I'm in the army now] of us ask or wish from America's Little Sweetheart. She's ageing, of course, but attractively, due to careful dentistry and home supervision.

Jean Hersholt, shrouded in Santa Claus beard and whiskers, is a proper Grandfather Kramer. Mary Nash is mean as mean can be in the rôle of Governess Rottenmeir. Marcia Mae Jones, the sweet, put upon child in "These Three," is an appealing Klara—the invalid child to whom Heidi means so much. And Sidney Blackmer is just the nicest daddy! They should make him a papa more often. He and Marcia Mae have one very touching scene.

Direction is excellent, though it might have been a little more snappy. Staging and costumes please and the dialog has been intelligently handled.

Yes, I guess "Heidi" will make the grade with flying colors—so far as Temple and "Heidi" fans are concerned.

See you soon.

* *

Rosemary Hancock Peters Is Married Third Time

Los Angeles, Cal., Oct. 20.—[Special.]—Mrs. Rosemary Hancock Peters, daughter of Capt. G. Allan Hancock, millionaire sportsman, marched to the altar for the third time in her 33 years in Las Vegas, Nev., late yesterday to become the bride of John Charles Hanrahan, Los Angeles broker. The Hancock heiress first was married in 1926 to John W. Zeiser, retaining custody of her daughter by that marriage, Patricia, when she won a divorce in 1931. Her second husband was John Stuart Peters, brother of Carole Lombard, motion picture star. She was divorced from Peters in Reno about a year ago. Both of her ex-husbands were brokers in Los Angeles.

Boosts Infant Welfare Benefit

[TRIBUNE Photo.]

Mrs. Edwin Vennard of Evanston is bundled up snugly to laugh at the sudden change to cold weather. She is a member of the committee in charge of the supper-dance the Infant Welfare Service League of Evanston is giving Nov. 6 at the Knickerbocker hotel for the benefit of the Infant Welfare society.

Art Boosters of South Side Open Season

BY ELEANOR JEWETT.

The South Side Art association is entering its sixteenth year of exhibits and its first exhibit this season is in the club woman's bureau, Mandel Brothers. Five paintings are outstanding. The association is composed of artists and patrons.

"Tulips" by Florence Ezzell Stevenson is the most striking and the most unusual composition in the exhibit. It has beauty of color and line, a rhythm of design that is fascinating and an atmosphere of the exquisite bizarre which is most intriguing.

"The Harbor" by Tunis Ponsen bears his familiar print. Mr. Ponsen has painted another of those gray days of which he is so fond and gives us boats and dock and the general air of placidity that his harbor scenes generally wear. It is an artist's picture and well handled.

"The Goldenrod" by Ethel Crouch Brown is a stunning landscape with snap and go to it. It is sufficiently impressionistic in technique to demand that you stand away from it in order to realize its power and beauty at their best, but it is definitly modern in its pattern.

"Rain" by Mrs. Alva H. Stirn is another striking picture. A menacing sky lowers overhead and the heavy rain pours in great slanting gray torrents across a street along which drenched foot travelers hurry.

The fifth painting of unusual quality in the show is "After the Gale" by Louis Jensen. Mr. Jensen has succeeded brilliantly in rendering surf and sea.

An exhibit of 48 etchings by the internationally known artist, Elias M. Grossman, is also on view in the club woman's bureau. His prints include landscapes, street scenes, figure studies, portraits, and compositions.

* *

Business Executives Lead Professors in Knowledge of Words

New York, Oct. 20.—[Special.]—Major executives of large companies have larger vocabularies than college professors, according to Johnson O'Connor of the human engineering laboratory of Stevens Institute of Technology, a speaker today at the annual meeting of the American Institute of Accountants. The executives ranked higher in English vocabularies than any other group studied.

The major executives averaged 143 correct answers on a list of 150 words. This score was one word higher than that of college professors and twenty words higher than that of college graduates in general, who averaged only 123 correct answers.

"In companies the laboratory has studied," Mr. O'Connor said, "it has found vocabulary of the greatest importance in distinguishing executive rank. Vocabulary, more than any other single characteristic which the laboratory can measure, determines the executive rank which a man or woman reaches.

"Typical noncollege graduate shop foremen average about as high as college graduates. Department heads score higher, averaging about 135 correct answers, and major executives the highest of the group."

Contemporary Club to Hear of War Bombs

BY JUDITH CASS.

MEMBERS of the Contemporary club are looking forward with keen anticipation to their first meeting of the season tomorrow, for at it they will hear about the summer trips of two members, Mrs. Joseph L. Valentine and Mrs. Roger D. Shaw.

The account of Mrs. Valentine's trip will be especially exciting and thrilling, for she was in the Cathay hotel in Shanghai when it was bombed. She and Mr. Valentine and their son, Joseph W. Valentine, and Dr. Robert B. Preble went to the orient together, returning just recently.

Mrs. Shaw's trip was exciting and thrilling, too, but not in the same way as Mrs. Valentine's. Mr. and Mrs. Shaw went to London for the coronation, and she will give a word picture of its color and grandeur to her fellow contemporary clubbers.

The Friday club had its first meeting last week, on Friday, as its name implies, and the Fortnightly will meet for the first time this year next Thursday. All three clubs meet in the Fortnightly club, 120 Bellevue place.

Mr. Valentine is talking Saturday about his Chinese experiences before members of the Geographic society and their friends at a luncheon meeting at 12:30 o'clock at the Palmer house.

Miss Kay Goodman to Be Given Dance.

Miss Kay Sawyer Goodman, debutante daughter of Mr. and Mrs. James M. Hopkins, will be given a dinner dance Saturday night at the Saddle and Cycle club by Miss Ethel Johnston, Mr. and Mrs. Hugh McBirney Johnston, and Mr. and Mrs. Conway H. Olmsted. Miss Johnston, Mr. Johnston, and Mrs. Olmsted are sisters and brother. Miss Goodman will make her debut at a dinner-dance at the Palmer house on Dec. 29.

Mary Young Engaged to William Peacock Jr.

Today's romantic news is an engagement announcement. Mr. and Mrs. William Victor Young of 257 East Delaware place are announcing the engagement of their daughter, Mary, to William G. Peacock Jr., son of Mr. and Mrs. William G. Peacock of Wilmette.

The announcement will come as a surprise to the friends of the young people because Miss Young has spent so little time at home since she was graduated from Vassar two years ago that no one has known of her romance with Mr. Peacock. Their wedding will take place late next month and Mr. Peacock and his bride will take a wedding trip that will keep them away until Christmas.

Mr. and Mrs. Young and their

[Continued on page 23, column 1.]

Looking at Hollywood
By Ed Sullivan

The Game Is the Thing.

Hollywood, Cal., Oct. 20.—That "d-o-u-s" game which Groucho Marx and Gilbert Roland started at the Countess di Frasso party has resulted in a lot of swag for the telegraph companies. . . . The wires still are pouring in, with readers supplying words that end in "d-o-u-s." . . . Here are some of the contributions: Hazardous, jeopardous, polylepidous, blidous, hybridous, pteropodous, nodous, quadrupedous, hexapodous, tetrapodous, solidpedous, stomapodous, acanthopodous, frondous, molybdous, rhizopodous.

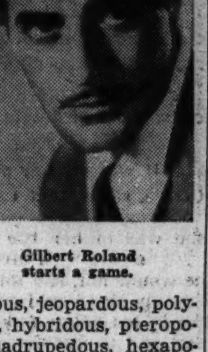

Gilbert Roland starts a game.

To all of you who wired in response to the column's S O S, thanks a million, but we'd better call it off now because the printers in the composing room will make it hazardous for me if I send through any more stupendous or tremendous words.

Quite a different sort of a game went on here in Hollywood while the stock market was crashing and wiping out tens of millions of dollars in amusement stock values. I do not like to say this, but I'm afraid that I'm the guy who wrecked the market. Any time Sullivan tries to take off half an hour and outsmart J. P. Morgan, terrible things happen. Last week your reporter decided from a close scrutiny of the stock market tables that the time was ripe to make a killing. Carefully I went out to the yard and dug up $300 which had been hidden in a tin can, and I bought some stock.

What happened to me shouldn't happen to a dog. J. P. Morgan must have heard that plunger Sullivan was in action again, and sent out the word to kill me off. Steel dropped, oils dropped, commodities dropped, grain dropped, wheat dropped, and my nervous stomach dropped.

Wistfully, I go past the stock brokerage office where my money disappeared. The strained faces of the men who sit there watching the tape are a curiously fascinating sight, the same strained faces you see in Monte Carlo or at Bradley's when the croupier is shoveling in the chips. I met Harpo Marx there yesterday. "How goes the battle?" I asked.

"If this keeps up," grinned Harpo, "you will find me playing my harp in a ferryboat." And to think that my $300 plunge started all this.

There's another parlor game we played at Loretta Young's party the other night which is a life-saver for a hostess with a big guest list. . . . Here's the way it is played . . . choose up sides of eight, ten, or twelve people . . . this done, each side now writes out eight, ten, or twelve proverbs or song titles or famous quotations. . . . The game then starts. . . . Team A gives out its first slip of paper to a player on team B, who reads what is written and then tries to act out the proverb so that his teammates can get it. . . . the player who is acting out the proverb, song title or famous quotation is not permitted to speak, but his team can fire questions at him.

Ernst Lubitsch was stumped the other night; we gave him "Birth of a Nation" and the famous director couldn't act it out. . . . They gave Mary Phillips "Do not commit a public nuisance," and she conveyed the idea to us by throwing papers on the floor, lighting a cigaret, and throwing the match on the rug, rumpling Tay Garnett's hair. . . . Each player has two minutes in which to pantomime the idea to his team, and the game is decided by the total minutes used up by each team.

Ernst Lubitsch couldn't act.

At the Di Frasso party songbird Irene Dunne introduced still another game. Loretta Young concentrated on the name of a well known person. "What kind of shoes would he or she wear?" asked Irene. "Elfin shoes," said Loretta. "What kind of a voice?" was Irene's next query. "The kind of voice you'd hear in a tunnel," said Loretta. "What sort of flower does he or she remind you of?" was question No. 3. Miss Young wrinkled her forehead before concluding "Bluebells." Miss Dunne was looking more startled by the second. "Is this person a movie star?" persisted Irene. Loretta nodded yes.

"What kind of a car does the person remind you of?" asked Irene. "A kiddie car," answered Loretta. Miss Dunne shrieked: "I know, it's Charlie McCarthy." It's another form of eliminations, and with a whole table firing questions you have more excitement than a 4-alarm blaze.

Wait a minute: Some more wires. . . . Theodore G. Remer, reading the "d-o-u-s" conundrum in THE CHICAGO TRIBUNE, points out that it was first printed in "An American Doctor's Odyssey." I read that fascinating tome, but have no recollection of this puzzle.

MEADOWBROOK SHOES

Trim figures—trim looking feet—they go together — Meadowbrook does it for you with flattering style and soothing comfort

$12.75

Other Meadowbrooks $9.75 and $10.75
7th floor

MAURICE L ROTHSCHILD
State at Jackson

Neumode
· HOSIERY ·
Day-to-Day Chiffons
ringless 4-thread crepes
89c

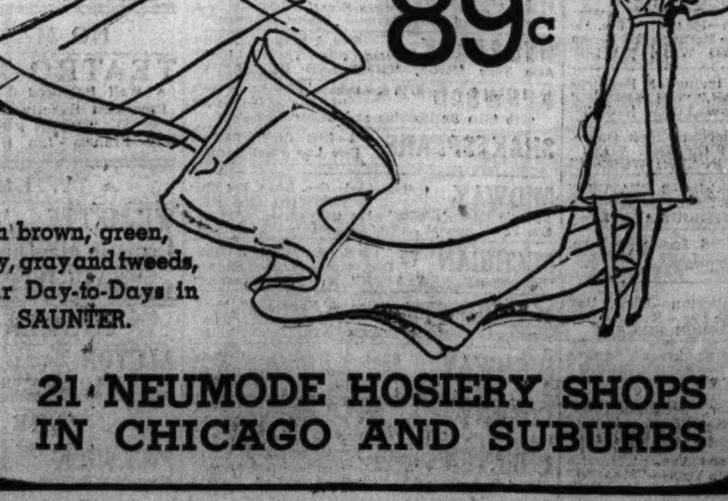

With brown, green, navy, gray and tweeds, wear Day-to-Days in SAUNTER.

21 NEUMODE HOSIERY SHOPS IN CHICAGO AND SUBURBS

STARTS TODAY

NISLEY Mid-Season SALE

100,000 Pairs Reduced in this great Nation-Wide Event.
For a limited time only!

ONE LOW PRICE $3.89

Be Early for the Best Choice!

Offering a wide selection of the year's style successes
SUEDE, KID, CALF, PATENT, FABRICS and Combinations!
Sports, Afternoon and Daytime Styles in
● BLACK
● BROWN
● BLUE
● COLORS

EXTRA!
Fine 3-thread CHIFFON HOSIERY
New Shades, First Quality, 69c Value
49c

NISLEY Beautiful Shoes
217 S. STATE ST., CHICAGO
Between Adams and Jackson
Oak Park, 1116 Lake Street

SAFE ROAD

By Katharine Newlin Burt

(Copyright: 1937: By Katharine Newlin Burt.)

SYNOPSIS.

When rich old Caleb Winter dies, his wife, Isabella, once his housekeeper, wires her daughter, Sally Lee Keyne, at school in Maryland, to come home at last. Because Caleb had demanded a housekeeper without family ties, Isabella had never told him of Sally. Sally bids a fond good-by to wise Mary Culpepper, school headmistress, and sets out. En route Sally meets Robin Ashe, whose family lives near the old Crewe mansion, Sally's new home—he falls in love with her. The Winter chauffeur meets Sally in Baltimore, and, driving her home, gives a lift to an arrogant tramp called Vincent. Sally orders the chauffeur to put him out. The morning after Sally's homecoming, Joseph Marr, his lawyer, reads Caleb's will, and her mother has a stroke. Informed of his wife's deception, Caleb left everything to his first wife's nephew, Obadiah Crewe. Mrs. Winter, if she stays on as housekeeper, to have shelter and an income. The new heir turns out to be the tramp—Vincent Obadiah Crewe. Though she hates and fears him, Sally serves him as housekeeper in her mother's place. Vincent inherits Caleb's tricky Indian valet, Manchi.

INSTALMENT XVI.

VEILED FEAR.

Sally threw herself down on her bed to laugh. But she felt as soon as she lay there extraordinarily serious and still. Here was the rescue . . . the golden, dancing future . . . Robin . . . Robin. . . . She pressed down her face into the pillow and there her lips shaped the memory of a kiss.

After a while she read the other letters and found beneath them a penciled note. This was written in a labored copy book writing in pencil on a torn thin page.

"Will Miss Keyne do Vincent Crewe the favor of dining with him downstairs this evening?"

Sally gave her clock one scared look. It was already seven. She rang and sent her answer: "Please tell Mr. Crewe, Early, that I will have dinner with him downstairs this evening . . ." then changed her mind and rang again. By the time Early returned she was in her tub and called out, "never mind . . . it was nothing . . . a . . . a mistake. Just take my message the way I said, please." She would not, she told herself, toweling fiercely, be afraid of that man. Certainly she would not show him the least degree of fear. No, if she must live in his house and take his hateful orders, at least he should be made to feel and to understand her profound

She knew that to her this man was dangerous.

spiritual independence. She was bound by no will of Caleb's nor of Caleb's heir. She remained of her own accord in loyalty only to her mother.

In the wardrobe of every very young girl who is able to choose her own frocks there is a black dress. Housekeepers, thought Sally with one of her vigorous grimaces, always wear black. But she was entirely aware, when she looked into the mirror that the girl in this demure sheer frock, in the sleeves of which her arms shone like netted silver fish, looked more princess than housekeeper. She looked, she thought, graceful and assured . . . at least twenty-five years old. "I wonder how old he is" . . . and was startled by the notion that he might be really very young. Somehow she had not thought of him as her contemporary . . . not just a youth like Robin. Vincent was thick and strong . . . his eyes were hard and his mouth maturely set.

Coming slowly down the stairs, she saw that he was waiting for her at its foot.

Only a short time had passed since that night when Caleb Winter's lawyer, the knowledge of a will acid on his tongue, had come down these same steps to see Caleb Winter's wife waiting beneath the hanging light. The figure of Vincent Crewe had its own quality of strong and heavy patience. He, too, was able to wait long and well. In Sally's mind there was no memory, of course, of that other encounter, but, like Marr's, her bitter attention was fixed upon the figure in the hall.

There is a gift in which Sally believed, known as a woman's intuition. It is, in reality, the gift of every subject soul: of slave or clerk, of schoolboy, child, dog or of woman, even in her modern mitigated dependence, who watches to protect her children or herself from the moods and angers of her economic lord . . . a gift inspired by the arch master fear, which once made of man a creature of hair-trigger sensitivity to sound and shadow and which all through the ages has been used by his manipulators, priest, doctor, salesman, and politico, to keep him usefully enslaved.

Sally paused only an instant at sight of Crewe, waiting for her at the stairs' foot, and certainly to his eyes lost no jot nor title of her glacial dignity, but she was afraid. She knew . . . or her subconscious mind knew for her by ten thousand minute observations, that to her this man was dangerous.

After that minute pause Sally came down to his level and stood before him. She saw that he was dressed in a new cheap blue suit too tight for his muscular body, a pink shirt, a brown and white striped tie and a pair of tan sport shoes. She thought he had looked better in the torn khaki shirt and overalls. That horrible haircut was more noticeable and his collar seemed uncomfortably tight and as though it made his face redder than before. His expression, too, was not particularly attractive; it showed no violence of dislike, but neither did it betray eagerness, softening, gratitude for her condescension in obedience.

"How is your mother?" he asked her.

She heard herself answering evenly in that silver wire voice that came to her tongue for such occasions. "She has had a paralytic stroke, Mr. Crewe, and I'm afraid her improvement will be very slow. Thank you."

Vincent got out a can of tobacco and made himself a cigaret.

"When can I get to see the old lady?" he asked.

Sally felt a heat in her face and a sort of tremble of amusement in her diaphragm.

"I don't think she can see you for a long time. She must be kept very quiet and avoid all unpleasant . . . I mean, all excitement."

"Then I'd better keep out of view of her windows."

"O, she can't even get as far as a window yet."

"Where do you hang out?"

Sally cocked her head doubtfully.

"I mean, sleep and eat and amuse yourself . . . times I'm not the joke." He had by some means discerned the hidden quiver of her laughter. "I haven't seen hide nor hair of you since our first . . . interview."

"Mother and I have a sort of apartment at the end of the second story in the eastern wing. There's a small bedroom for me and a bigger one for her and a bath and a little sitting room. We're very comfortable."

"I'll say you are. Sounds damn homelike if you ask me. I'm supposed to turn into that four-posted tomb of old man Winter's. I slept on the sofa both nights."

"It's very comfortable," Sally murmured absentmindedly, wondering for what reason this wielder of a whiphand had decided so to veil or to mitigate his anger toward her.

Vincent shot her an eye-cornered look.

"How'd you know?"

"Know what, Mr. Crewe?"

"That the sofa in my room's so comfortable?"

Sally flushed without quite knowing why. "I slept on it the first night of my mother's illness. I had just got back from school when she was taken sick."

"I'll swap apartments with you."

She tried to laugh politely and to speak with light irony. "Thank you so much. I believe things are better as they are. . . ."

Here Charles said, "dinner is served," and Sally swept to the place he had set for her at the table's foot. He had laid not the small drop-winged breakfast table in the window where she had eaten with her mother, but the great refectory one, narrow and a mile long.

Charles pulled back Sally's chair while the apparition-like Henry did the same for Crewe. She saw, with a faint return of her amusement, that Vincent was very deeply flushed and that he kept jerking his chin sideways in a nervous fashion. All this tremendous state was embarrassing to him, but she realized that he supposed it to be the normal way of Sally's world which must now become his own, so that he was prepared to take it with what grace he could. He was following all her motions accurately, unfolding his huge embroidered napkin and taking the lid off his pottery marmite.

[Continued tomorrow.]

LIKE MOTHER, like daughter is only one of Clotilde's new style ideas for fall dresses shown in her 32 page Fashion Book for Fall and Winter, 1937-'38. Contains 116 descriptions of new dresses for the coming season. Get a copy today at the Tribune Advertising and Public Service offices, 1 South Dearborn street and Tribune Tower. Price 15 cents, or 20 cents for the book and one Clotilde pattern if ordered at the same time.

GASOLINE ALLEY—HER SHADOW

MOTION PICTURES DOWNTOWN

Tomorrow— THE SCREEN TAKES A NEW STEP FORWARD! A rollicking romance by the authors of "Boy Meets Girl" . . in technicolor as real as life . . Brilliant stars . . breath taking beauty . . a world of entertainment!

in ADVANCED TECHNICOLOR

". . SHE RUNS OUT ON HER OWN WEDDING . . WITH A "MISUNDERSTOOD" HUSBAND! Off for a wild midnight fling! Escapades in a penthouse . . adventures in hot spots and they wind up at dawn in a milk wagon, head over heels in love and up to their necks in a fix!

WARNER BAXTER
JOAN BENNETT
in Walter Wanger's "VOGUES OF 1938"
by Samuel & Bella Spewack with
MISCHA AUER • HELEN VINSON
ALLAN MOBRAY • GEORGIE TAPPS
100 • GORGEOUS GIRLS • 100

Songs You'll Sing! "THAT OLD FEELING" "RED HOT HEAT" "LOVELY ONE"

A United Artists release

"EVOLUTION of RHYTHM"
CORINNA MURA
FOUR ROBERTS
EDDIE STANLEY
GRACE & NIKKO
DOROTHY HILD BALLET

ORIENTAL

TOMORROW   RKO PALACE   OPENS 10:45
RANDOLPH AT LA SALLE
STAGE   SCREEN
FIRST BIG GIRL REVUE OF THE SEASON! HOLLYWOOD HOTEL Revue 2nd & All NEW EDITION
CAST OF 50 15 SCENES 24 HOLLYWOOD HONEYS
FIRST IN LOVE & LAUGHS! JOHN BOLES JACK OAKIE IDA LUPINO MARGOT GRAHAME "FIGHT FOR YOUR LADY"
LAST DAY FRED WARING & PENNSYLVANIANS—Stage and Screen Thrills—"SATURDAY'S HEROES"

STATE-LAKE Tomorrow
SPLASH PARTY
ROAD-SHOW REVUE featuring WATER BALLET
another BARGAIN combination!
"COUNSEL FOR CRIME" with OTTO KRUGER

McVICKERS MADISON NR. STATE
Bing CROSBY Martha RAYE "DOUBLE or NOTHING"
CARY GRANT CONSTANCE BENNETT ROLAND YOUNG "TOPPER"

World PLAYHOUSE
BENIAMINO GIGLI World's Greatest Tenor "Forever Yours"

MONROE

NORTHWEST
BALABAN & KATZ WONDER THEATERS
HARDING   CONGRESS   Will Rogers   BELPARK   BILTMORE   GATEWAY   CRYSTAL   ALBA

WEST
BALABAN & KATZ WONDER THEATERS
"DEAD END"   MARBRO
STELLA DALLAS   DEANNA DURBIN 100 MEN AND A GIRL
PARADISE   SENATE   MANOR   STATE   Central Pk.
AMERICAN   B'DWAY STRAND   JOY   CRAWFORD   BYRD   WEST END   TOWN   KEDZIE   KEDZIE ANNEX   4 STAR   MADLIN   AVENUE

TIFFIN
Alice Faye—Ritz Bros. "You Can't Have Everything"
ALAMO   DRAKE   PORTAGE   ADMIRAL   AVON   IRVING   EMBASSY   CROWN   METRO   LIBERTY   LOGAN   KARLOV   MONT CLARE

MOTION PICTURES DOWNTOWN
BALABAN & KATZ WONDER THEATERS
CHICAGO
A FORBIDDEN KISS sweeps Chicago on to glorious adventure!
RONALD COLMAN Madeleine Carroll "THE PRISONER of ZENDA" with DOUGLAS FAIRBANKS, JR.
EDDIE PEABODY
GARRICK   IRENE DUNNE   HIGH-WIDE AND HANDSOME
UNITED ARTISTS
APOLLO   PAT O'BRIEN "BACK IN CIRCULATION"

MOTION PICTURES DOWNTOWN
ORIENTAL
MAJOR BOWES' 2nd ANNIVERSARY ROAD SHOW
ROOSEVELT
One of the Finest Pictures of All Time!
"HEIDI" Shirley TEMPLE JEAN HERSHOLT ARTHUR TREACHER HELEN WESTLEY
TAYLOR-POWELL "BROADWAY MELODY OF 1938"

MOTION PICTURES NORTH
BALABAN & KATZ WONDER THEATERS
"DEAD END"   "VARSITY SHOW"   Tomorrow UPTOWN
STELLA DALLAS   DEANNA DURBIN 100 MEN AND A GIRL
GRANADA   RIVIERA   NORTOWN   NORSHORE   PANTHEON   BELMONT   CENTURY   CINE'   LAKESIDE   COVENT
JULIAN   SHERIDAN   VOGUE   MODE   400   DEVON   BIOGRAPH   DAVIS   NO. CENTER   BUCK'M   ARGMORE   VIC
WINDSOR   "KNIGHT WITHOUT ARMOR"   WALT DISNEY REVUE
HOWARD   LINCOLN   ADELPHI   PLAZA   ROSEWOOD   DE LUXE   CALO   RIDGE   BRYN MAWR   CINEMA   PANORAMA   BUGG   LAKE SHORE

SOUTH
WARNER BROS. THEATERS
AVALON   CAPITOL
STRATFORD   BEVERLY   JEFFERY   OGDEN   GROVE   HIGHLAND   COSMO   FROLIC   SHORE   LEXINGTON   OAKLAND   HAMILTON   RAMOVA   JACKSON PK.   DREXEL   WOODLAWN   RAY

SOUTH
BALABAN & KATZ WONDER THEATERS
"Captains Courageous"   SOUTHTOWN
"DEAD END"   "TOPPER"
TIVOLI   STELLA DALLAS   DEANNA DURBIN 100 MEN AND A GIRL
TOWER   MARYLAND
COMMERCIAL   "SLAVES IN BONDAGE"
KIMBARK

NORTH
GALA OPENING FRIDAY 1:30 P. M.
CITY THEATRE
DEARBORN   GOLD COAST

WOODS "SAN QUENTIN"   "KNIGHT WITHOUT ARMOR"
LA SALLE "THE FOUNTAIN"
SONOTONE
IN THE FAR EAST
GEM "SLAVES IN BONDAGE"
SOUTH
PICCADILLY "THE GOOD EARTH" "MAKE A WISH"
HARPER   HYDE PARK   KENWOOD   SHAKESPEARE   MIDWAY   MICHIGAN   MARQUETTE   HIGHWAY   COLONY   CHELTEN

SUBURBAN
EVANSTON
BALABAN & KATZ WONDER THEATERS
VARSITY   VALENCIA   CORONET
STADIUM
NO MAN'S LAND
TEATRO DEL LAGO
WILMETTE
WILMETTE Jeanette MacDonald, Nelson Eddy "NAUGHTY MARIETTA"
HIGHLAND PARK
ALCYON
PARK RIDGE
PICKWICK

AUSTIN
SYMPHONY   PARK   PLAISANCE   AUSTIN
OAK PARK
LAMAR   LAKE   SOUTHERN
BERWYN
NEW RITZ   BERWYN
ELMWOOD PARK
ELM
GLEN ELLYN
GLEN

MAYWOOD
LIDO
FOREST PARK
FOREST
HINSDALE
HINSDALE
LA GRANGE
LA GRANGE
WHEATON
PARAMOUNT
BLUE ISLAND
GRAND   LYRIC
HARVEY
HARVEY

Contemporary Club to Hear of War Bombs

[Continued from page 21, column 6.]

daughter have just returned from a holiday in French Lick, Ind., where they went after closing their summer home at Lake Beulah, Wis. During the last few months the family has spent some time in California and Miss Young has gone twice to New York, so that now after all this gadding about her days are filled with trousseau shopping and wedding plans.

Mr. Peacock attended Northwestern university and the University of Wisconsin. He and his bride will make their home either on the near north side or in Evanston, where he is engaged in business. Miss Young prepared for college at the University School for Girls, and made her debut at a luncheon at the Arts club in 1932.

Plan Social Affairs For Visit of H. G. Wells.

Several social affairs are being planned by Northwestern university in connection with the visit of H. G. Wells, who speaks on Oct. 29 on "The World Community of Tomorrow," in Patten gymnasium, Evanston.

The lecture will be the first of three by men of letters; the second will be by Sinclair Lewis on Jan. 13, and the third, on March 1, will be given by Thomas Mann. The lectures were planned originally for Thorne hall in town, but were moved to the gymnasium in order to accommodate the hundreds who were unable to get seats in Thorne hall.

Mr. Wells will be the house guest of Kenneth F. Burgess, president of Northwestern's board of trustees, at his home at 153 Sheridan road, Hubbard Woods. There will be a small dinner party for Mr. Wells at the Burgess home the evening of the lecture.

Mrs. Wacker and Her Granddaughter Sail.

Mrs. Charles H. Wacker and her granddaughter, Miss Jane Zimmerman, sailed yesterday on the Queen Mary to spend seven or eight months abroad. It is the first European trip for the young daughter of Mr. and Mrs. Earle J. Zimmerman. She was graduated last June from Dobbs Ferry. Next fall Miss Zimmerman will take her place among the debutantes of the season.

Mrs. Harriet Wentworth, who has been in Chicago for a week or ten days, is leaving tomorrow for Sarasota, Fla., where she will spend the winter. She spent the summer in Honolulu.

Mrs. Wallace F. Kirk and her debutante daughter, Miss Vesta Culbertson, left yesterday for a week in New York with Mrs. Alfred Dietrich of California, who is at the Savoy-Plaza. Mrs. Dietrich, Mrs. Kirk and Miss Culbertson were in London together during the coronation.

Mrs. Ayres Boal left last night for Boise, Idaho, to spend the week-end with her son, Thomas Boal, who is engaged in the gold mining business there. While in Boise Mrs. Boal will be entertained by a delegate to the Association of Junior Leagues of America conference here last spring, who was Mrs. Boal's house guest for the duration of the conference. Young Mr. Boal will return to Winnetka to spend Christmas with his family.

Architectural Club to Give Costume Ball.

Every one who remembers the ball the architects of the city gave several years ago at the Drake hotel, the forerunner of the Streets of Paris at A Century of Progress, is looking forward to the Beaux Arts Mexican ball the Chicago Architectural club is giving on Oct. 30, also at the Drake.

The Mexican motif suggests many colorful and interesting ideas for decoration—Mayan, Aztec, and the modern Mexico of Diego Rivera—so the architects are certain to transform the Empire ballroom and the adjoining Tower and French rooms into interesting and surprising places.

Proceeds of the ball are to be given to the scholarship fund of the club. Costumes will be required and there will be many prizes given for them. Some of those who have taken tickets for the ball are Mr. and Mrs. James W. Thorne, Mr. and Mrs. George Woodruff, Mr. and Mrs. Byron S. Harvey, the Walter Brewsters, Mrs. Emmons Blaine, Harold F. McCormick, and the John A. Carpenters.

Mrs. F. M. Miller On Tour of Northwest.

It is seldom that a hostess sends out two invitations at the same time, but Mrs. Franklin M. Miller did it, because she left Tuesday for a tour of the northwest and will not be back until just before the two cocktail parties she is giving late this month.

The first, on the 26th, will be for Frank St. Leger, who will be here to conduct the Woman's Symphony orchestra in its opening concert of the season on Nov. 2. The other one, on the 28th, will be for Mme. Rosa Raisa and Jerzy Czplicki of the Chicago Civic Opera company.

Both parties will be at the Millers' apartment, 1500 Lake Shore drive, from 5 to 7 o'clock.

The George B. Everitts will celebrate their silver wedding with a buffet supper and musical at their home in Winnetka Sunday night. Their children, George Jr. and Miss Mary Everitt, will be among the guests. The Everitts were married in Virginia. Jean Fardulli will give the musical program.

Lighthouse Benefits From Lecture Series.

The second lecture in a series of eight sponsored by the board of directors of the Chicago Lighthouse for the Blind will be given at 11 o'clock this morning in the library in Lake Forest. Clifton Utley is the lecturer, with current events as his topic.

Mrs. John Glen Sample is president of the board and Mrs. Thomas A. Connors is in charge of the lectures. A second series of six lectures will be given after Christmas.

Two 11 o'clock lectures in town this morning will claim the attention of large feminine audiences. Vera Brittain will speak at the Arts club on "War and Its Influence on Literature" and Elizabeth Drew will talk on "Modern Drama" at the Woman's Athletic club. Luncheon wil be served at both clubs following the programs.

Arrange Benefit for Sight Saving Classes.

Mrs. Walter S. Brewster, president of the Chicago Public Schools Art society; Miss Naomi Donnelley, who has just returned from a summer on Cape Cod; Mrs. Jacob Baur, Mrs. Charles H. Chadwick, Mrs. Robert Jerome Dunne, whose son, Robert Jerome Dunne Jr. is just a few weeks old; Mrs. Paul Walker, Mrs. Frank G. Logan, and Mrs. Lawrence Heyworth are some of the women interested in a card party and fashion show to be given the night of Oct. 29 at the Knickerbocker hotel under the auspices of the Teachers of the Sight Saving Classes of the schools.

Mrs. Walker's niece, Miss Ethel Dixon, will lead a group of young models in the show.

Settlement Board to Hold Rummage Sale.

The Chicago board of Northwestern University settlement will meet at the home of Mrs. James R. Offield, 1400 Astor street, next Monday to mark its collection of rummage for a sale to be held next Wednesday at 2128 North Halsted street. Mrs. Frank A. Miller is chairman of the sale committee.

Mrs. Avery Brundage is chairman of the board, which is a much younger one than the Winnetka and Evanston boards, which have been organized for several years. It was about ten years ago that Miss Harriet Vittum, head of the settlement, talked with Mrs. Offield and Mrs. Edward C. Kohlsaat about forming a Chicago board, since the settlement is a Chicago institution that serves Chicago people.

On the board with Mrs. Offield and Mrs. Kohlsaat are Mrs. Charles S. Davis, Mrs. Edwin A. Seipp, Mrs. Roger Faherty, Mrs. James R. Cardwell, Mrs. LeRoy Kramer, Mrs. Arthur Goes, and several others.

The first meeting this season of the north shore junior board of the Northwestern settlement will be held at 2:30 o'clock next Tuesday afternoon at the home of Miss Eleanor Wetten, 209 Lake Shore drive. After discussing plans for reorganization, the new members of the group will be introduced, and tea will be served.

WINNIE WINKLE, THE BREADWINNER: Left Holding the Bag

According to CULBERTSON

[Copyright 1937: By Ely Culbertson.]

Question 18 of the National Self-Rating Bridge Examination appeared yesterday. It was:

Question 18: You are West, declarer at a three no trump contract. North's opening lead was the four of hearts. Your hand and dummy are as follows:

WEST	EAST [dummy]
♠ K 10 4	♠ A 5 3
♥ K J 10	♥ 6
♦ J 5 3	♦ A Q 8 4 2
♣ A J 9 5	♣ 4 3

South won the opening lead with the heart ace and returned the heart eight. How do you play the hand from that point?

Answer: *You should try to win the heart return with the jack. You have nothing to lose by this finesse. North, however, will win with the queen and return a third heart. In order to amass nine tricks, it appears that you will have to bring home dummy's diamond suit without loss of even one trick. Your best chance for this is to lead, not the jack of diamonds, but a low diamond and finesse with the queen. If North happens to hold the king and one diamond, this method of play will work. If the diamonds break in any other way, there is no method that will produce five tricks. Many players thoughtlessly lead the jack in this situation, not realizing they have nothing to gain by such a play. [If you lead the jack of diamonds instead of a low diamond, take a two point demerit.]*

TODAY'S QUESTION.

Question 19: You are West, the declarer at a contract of six spades. North opened the heart queen. Your hand and dummy are as follows:

WEST	EAST [dummy]
♠ A K 9 8 4 3 2	♠ J 6
♥ A	♥ 8 7 3 2
♦ Q 5	♦ A K 9 6
♣ A Q 4	♣ K 7 2

How do you play the hand, and why?

TODAY'S HAND.

Match point duplicate.
West, dealer.
East-West vulnerable.

	NORTH	
	♠ A 10 9 5 2	
	♥ K Q 4	
	♦ Q J 10	
	♣ 8 7	
WEST		EAST
♠ K Q J		♠ 6 4 3
♥ A 9 5		♥ 8 7
♦ A 8		♦ 9 6 3 2
♣ J 10 9 3 2		♣ A Q 5 4
	SOUTH	
	♠ 8 7	
	♥ J 10 6 3 2	
	♦ K 7 5 4	
	♣ K 6	

The bidding:

West	North	East	South
1 club	1 spade	Pass	1 no tr'p
Double	Pass	3 clubs	3 hearts
Pass	4 hearts	Pass	Pass
Double	Pass	Pass	Pass

South apparently changed his mind about his hand between his first and his second bid. He chose to bid only one no trump in response to his partner's spade overcall [as a matter of fact, he had a sound *pass*], but later decided to show his anemic heart suit at the three level.

West's opening lead was worthy of note. It resulted in an East-West top on the board. Instead of falling for the obvious "safe" opening of the spade king, West laid down the ace and another diamond. Declarer won the second lead and immediately played a trump. West jumped up with the ace and led a low club. East won and, naturally reading the diamond lead and continuation as a doubleton, returned a diamond, thus giving West a ruff. Eventually, declarer had to concede a spade trick also.

The opening lead was well figured. With first round control of trumps, West foresaw that he would be able to ruff a diamond, the only question being whether East would have a quick entry. East's three club bid strongly suggested, although it did not guarantee, the holding of the ace. Even if East had no entry, however, and could not coöperate in the diamond ruffing plan, there was no reason to suppose that a spade lead would be any more favorable to the defenders. In all probability it merely would result in establishing North's spade suit more quickly. South was virtually marked with no more than two spades on his bidding.

Tomorrow's Hand

South, dealer.
Both sides vulnerable.

	NORTH	
	♠ A J 10 5	
	♥ J 8 6	
	♦ 9 7 5 3 2	
	♣ 4	
WEST		EAST
♠ K 6 4 3		♠ Q 7 2
♥ Q 7 2		♥ 5 4
♦ Q 4		♦ K J 10 6
♣ J 10 9 5		♣ 8 7 3 2
	SOUTH	
	♠ 9 8	
	♥ A K 10 9 3	
	♦ A 8	
	♣ A K Q 6	

Mr. Culbertson will discuss this hand in tomorrow's article.

CAPITOL PLAYGOERS RUSH TO SEE COHAN'S SATIRE ON PRESIDENT

Baltimore, Md., Oct. 20.—[Special.]—The musical play "I'd Rather Be Right," which satirizes President Franklin D. Roosevelt and his administration, and which will open with George M. Cohan next Monday, has excited the curiosity of official Washington and of some quarters of the White House itself, it was learned today.

Reservations are pouring into the office of John Little, theater manager, from capitol playgoers. Among the reservations are those of Col. E. W. Starling, chief of the White House secret service, and a request for four seats from Mrs. Roosevelt's secretary.

At another performance, New York's senator, Robert Wagner, will be present. Seats also are reserved for New Jersey's congresswoman, Mary Norton.

BANQUET TO HONOR CHICAGO'S PIONEER BUSINESS CONCERNS

Representatives of Chicago's pioneer companies and institutions will be honored tonight at a banquet sponsored by the Chicago Association of Commerce in the Stevens hotel.

The five oldest, a survey revealed, are Ogden, Sheldon & Co., real estate dealers founded in 1836 by Chicago's first mayor, William B. Ogden; the Hotel Sherman, Rush Medical college, the Prairie Farmer, an agricultural paper, and S. D. Childs & Co., engravers, all founded in 1837. In addition 296 companies are still doing business which were started prior to the fire in 1871. Their representatives will also attend the dinner.

Among speakers will be Mayor Kelly, Bishop George Craig Stewart, William J. Cameron, and C. L. Rice, president of the association of commerce. The dinner is in connection with Chicago's Charter Jubilee.

How Can Girl Tell When She Falls in Love?

BY DORIS BLAKE.

[Copyright: 1937: By The Chicago Tribune-N. Y. News Syndicate, Inc.]

There seems to be a question in the minds of many of the young girls as to whether they're in love, or if it's just an infatuation that will soon wear off. They'd like to know if there isn't some real way to be sure.

When a girl's interest is entirely centered in herself, when her greatest ambition is to have all the good times possible, without thought of how much it sets the young man back to provide those evenings at the theater, dinners followed by dancing, with no concern whatsoever for the young man's pocket book or his health, because of loss of sleep, she's not in love. She's just out for a good time. She does not then give a thought to the fact that the young man often has a long journey home after leaving her at her door, a journey which may involve an hour or so.

When a girl accepts all this without thought of the young man's health, the sleep he loses, the money he spends, she hasn't a serious thought in her head, and looks upon the young man as a good pal, a provider of amusements, and she feels she is doing her share when she goes along and helps to make the evening an enjoyable one for him.

But when she finds herself wishing he would not spend his money so lavishly on entertainment, feeling he should better apportion his salary, allowing only a certain percentage for pleasures and insisting that their amusements come well within the allotment; when she thinks he should get home earlier at night, realizing he has to work hard during the day and that his health can't stand the strain of constant late hours, and his work and advancement will suffer, then she may be sure her interest in him is not just a passing fancy. That's one of the sure ways a girl may tell she's falling for him in a big way. And when she finds that the young man listens to her, agrees with her reasoning, she may feel pretty sure that he's in the same boat in so far as being in love is concerned.

It's when a woman begins to feel that she wants to help the young man, to protect his interests in every way, when she is satisfied to spend evenings at home, helping him to save his money and to advance himself, that she may feel she has found the right young man.

A FRIEND IN NEED

BY SALLY JOY BROWN

Activities of the Sally Joy Brown department are sponsored by Chicago Tribune Charities, Inc.

Mother Asks for Bedding.

"Dear Miss Brown: After reading 'A Friend in Need' I thought perhaps you could help me. I have two small children, three and five years of age, and have been separated from my husband for two and a half years. I have been fortunate in having work up until now, but my job terminated the first of September. Winter is almost here and I have only a few thin blankets to use for covering. Can you assist me? I assure you I will appreciate it.—Mrs. P."

This address is on the south side of the city.

Dr. Wiley G. Brooks of Iowa New Head of Illinois Wesleyan

Bloomington, Ill., Oct. 20.—[Special.]—Dr. Wiley G. Brooks, superintendent of schools at Burlington, Ia., and president of Burlington Junior college, is the new president of Illinois Wesleyan university. He succeeds Dr. H. W. McPherson, who resigned last July. Present plans are for Dr. Brooks to assume his new duties on Dec. 1.

Installation of Dr. Brooks as president will inaugurate a new education era at Wesleyan. He is the first person not an ordained minister of the Methodist Episcopal church to be named head of the institution in its 87 years.

Dr. Brooks is 53 years old. He received his bachelor of arts degree from York college of Nebraska, obtained his master's degree at Columbia university in New York City, and his doctorate at the University of Iowa. He is president of the Iowa Teachers' association.

He is married and is the father of two daughters. His elder daughter is a senior at the University of Iowa and the younger is a sophomore in Burlington junior college.

Ask Episcopal Church to Join Wesley Tribute

BY THE REV. JOHN EVANS.

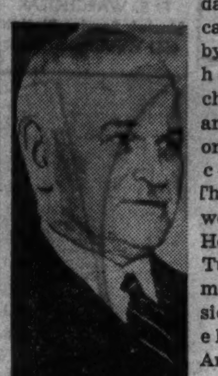

Bishop Hughes.

Union of at least two American communions advanced apace yesterday when Chicago was visited by episcopal heads of two churches which are now carrying on official unity conversations. These bishops were the Rt. Rev. Henry St. George Tucker, Richmond, Va., presiding bishop elect of the American Episcopal church, and Rev. Edwin Holt Hughes, senior bishop of the Methodist Episcopal church.

The two bishops did not meet during the day, yet their presence made negotiations possible which leaders say probably will culminate in a joint 200th anniversary of the founding of the Methodist movement by the Rev. John Wesley. On the basis of the recent unity action of the Episcopal church at Cincinnati, Bishop Tucker was visited by Methodist representatives concerning his participation in the bi-centennial. The Episcopal response was reported as highly encouraging.

The Rev. Dr. Miron A. Morrill of the Methodist board of education, 740 Rush street, reporting the inquiry, stated that the discussion extended to the inclusion of the archbishops of Canterbury or York in the celebration which will center in Chicago under the Methodist leadership of Bishop Ernest Lynn Waldorf, national leader of that church's Million Unit fellowship.

Bishop Hughes is celebrating the fiftieth anniversary of his entrance into the ministry. The jubilee was the occasion for the luncheon.

Bishop Hughes, who formerly was head of the Chicago area, was luncheon guest of prominent laymen led by Roy O. West at the Union League club. Bishop Tucker arrived on the Big Four railroad with Bishop Vedanaygam Azariah of Dornakal, India, from Cincinnati. The latter, in whose see the famous South India Unity experiment is now in operation, will speak today at a Church club luncheon at the Hotel Sherman.

Bishop Tucker, who will assume the primacy of his church on Jan. 1, will be guest of the same club at dinner Saturday at the Sherman. He stated yesterday that hitherto church unity discussion has largely been between clergy leaders, but that now the laity, impatient of non-essentials and all quibbling, have entered the field there is apt to be prompter and more desisive action. Bishop Tucker also referred to the proposal of Episcopal membership in the federal council of churches.

"If we are to be associated with the federal council," said Bishop Tucker, "it would be better to search for a formula which also would include Russian and Greek Orthodox churches and Lutheran synods as well as the Episcopal church. All, then, could go in together. The Episcopal church has agreed to participate in the founding of a world council of churches."

"Locked Squares" Quilt Possesses Unusual Design

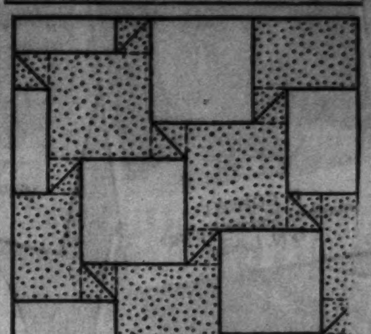

Locked Squares.

Patterns of this design are 5 cents, stamps or coin. Address Nancy Cabot, Chicago Tribune, or call at one of the Tribune Public Service offices, 1 South Dearborn street or Tribune Tower.

BY NANCY CABOT.

"Locked Squares" is one of those enigmatic quilt patterns which cause all women to exclaim, "How unusual." The test of a quilt pattern which is set together to form an allover design is that it must not lose its individuality by being set together block to block. "Locked Squares" measures 15 inches, and only 42 pieced squares are required for a coverlet which measures 90 by 105 inches when completed. Either printed or plain materials may be used, but the combination of white and printed material is most intriguing.

AMUSEMENTS.

Chicago City Opera Co.
OPENING PERFORMANCE
Saturday, Oct. 30—8 p. m.
AIDA—Rethberg, Wettergren, Martinelli, Czaplicki (debut), Lazzari, Love; Cond. Moranzoni. Chicago City Opera Ballet—Page, Stone and Scott, Soloists. Prices: $1.00 to $5.00 (Tax Exempt).
MONDAY, Nov. 1—8 p. m.—SAMSON AND DELILAH—Wettergren, Martinelli, Morelli, Baromeo; Cond. Weber. Chicago City Opera Ballet—Ruth Page, Directress.
WEDNESDAY, Nov. 3—8 p. m.—IL TROVATORE—Rethberg, LaMance, Martinelli, Morelli, Lazzari; Cond. Moranzoni.
THURSDAY, Nov. 4—8 p. m.—MADAME BUTTERFLY—Burke, Paggi, Bentonelli, Engleman; Cond. Moranzoni. Board of Education Series. Prices: 50c to $2.00.
FRIDAY, Nov. 5—8 p. m.—MANON—Dosia (debut), Burdino (debut), Brownlee (debut), Baromeo; Cond. Hasselmans.
SATURDAY MATINEE, Nov. 6—2 p. m.—BARBER OF SEVILLE—Sack (debut), Paggi, Hackett, Thomas, Trevisan; Cond. Samosoud. Ballet: DANCE OF THE HOURS from La Giaconda; Bettina Rosay and Bentley Stone, soloists.
SATURDAY, Nov. 6—8 p. m.—THE MAN WITHOUT A COUNTRY (in English, Chicago premiere)—Traubel (debut), Carron (debut), Dickson (debut), Rasely, Gurney (debut), Love. Conducted by the composer, Walter Damrosch. Regular prices, $1-$4 (Tax Exempt).
Box Office Telephone—RANDOLPH 9229
CIVIC OPERA HOUSE

CIVIC OPERA HOUSE NEXT SUNDAY at 3:30
Last Performance This Season!
DON COSSACK CHORUS World's Greatest RUSSIAN MALE CHORUS
TICKETS 55c to $3.30
On Sale at Box Office & Marshall Field & Co.

CIVIC OPERA HOUSE NEXT SUNDAY at 8:30
HEIFETZ
Only Recital This Season
Tickets: $1.10, $1.65, $2.20, $2.75 and $3.30
On Sale at Box Office & Marshall Field & Co.

GRAND OPERA HOUSE 2 WEEKS ONLY
Tonight, 8:30 Sharp—Mat. Sat., 2:30 Sharp
NO ONE SEATED DURING FIRST SCENE
First Subscription play. Theatre Guild-American Theatre Society
THE THEATRE GUILD, INC., Presents
Gaston Baty's Dramatization of Flaubert's Celebrated Novel
'Madame Bovary'
with
CONSTANCE CUMMINGS
in a Large and Distinguished Cast
Play Adapted and Directed by Byron W. Levy
Settings & Costumes Designed by Lee Simonson

HARRIS 10th MONTH of LAUGHS
NIGHTS, 8:40—MAT. SATURDAY
SAM H. HARRIS presents
THE PULITZER PRIZE COMEDY, 1937
"YOU CAN'T TAKE IT WITH YOU"
by Moss Hart & George S. Kaufman

SELWYN TONITE 8:30
POP. MAT. SATURDAY, 50c-$1.50
The Laugh Hit Everybody Loves
A GEORGE ABBOTT Production
'BROTHER RAT'
A RAT-A-TAT-TAT OF LAUGHTER! By John Monks, Jr. Fred F. Finklehoffe

ORCHESTRA HALL SUNDAY AFT'N Oct. 31
HENRY E. VOEGELI Announces
First Chicago Recital—EUGENIA
BUXTON
AMERICAN PIANISTE
Tickets—40c, $1.10, $1.65, $2.20

ERLANGER MATINEES WED & SAT
Tonight and Every Night at 8:30
MAX GORDON presents the smash hit
'The WOMEN'
A comedy by Clare Boothe
CAST OF 40—ALL WOMEN

CIVIC OPERA HOUSE 3 Days Onl
Chicago's Greatest Spectacle
"Light of Ages"
By Marcus Bach Staged by John Ross Reed
Seat Sale at Box Office. Ran. 9266

ORCHESTRA HALL TONIGHT at 8:15 TOMORROW at 2:15
CHICAGO SYMPHONY ORCHESTRA
FREDERICK STOCK, Conductor

HAPPY LANDING

THE modern woman no longer gives-in to functional periodic pain. It's old-fashioned to suffer in silence, because there is now a reliable relief for such suffering.

Some women who have always had the hardest time are relieved by Midol.

Many who use Midol do not suffer a single minute's discomfort, or even a moment's discomfort during the entire period.

So, don't "favor yourself" or "save yourself" certain days of every month! Don't let the calendar regulate your activities! Keep going, and keep comfortable—with the aid of Midol. These tablets provide a proven means for the relief of such pain, so why endure suffering Midol might spare you?

Midol brings quick relief which usually lasts for hours. Its principal ingredient has often been prescribed by specialists.

You can get Midol in a trim aluminum case at any drug store. Two tablets should see you through your worst day.

ZIPPER

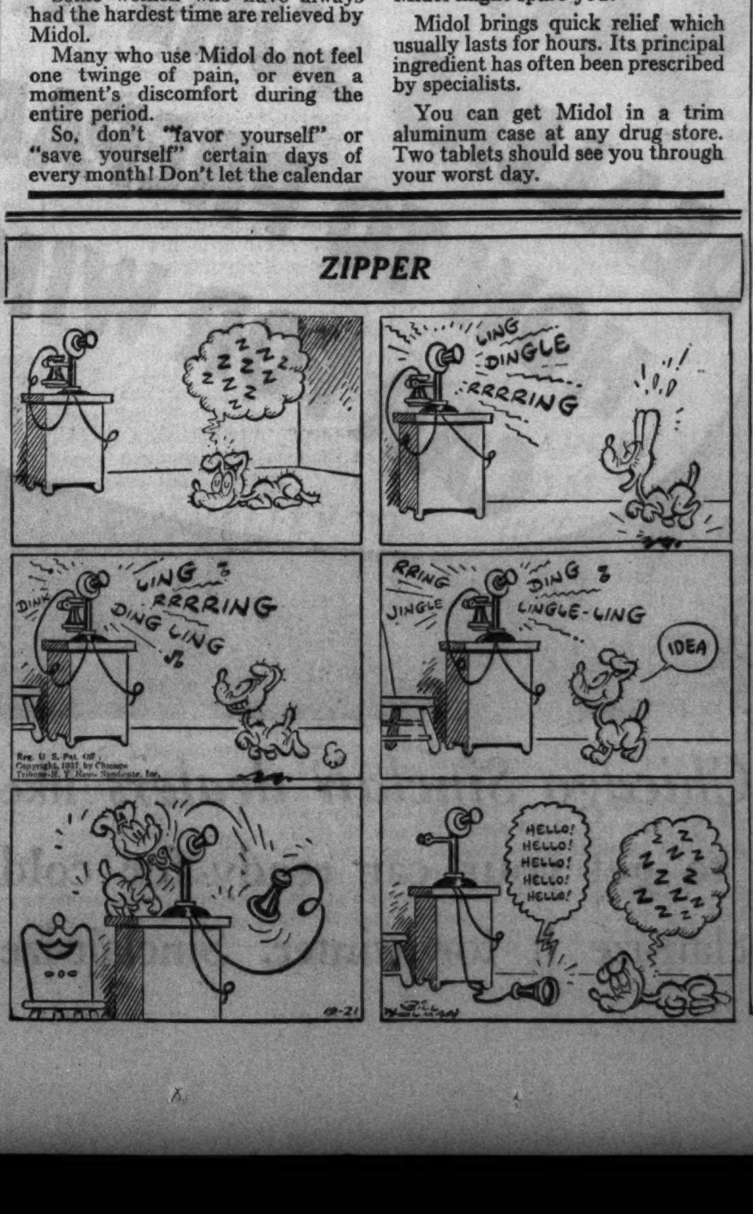

BLACKHEADS
PREVENTED WITH OXYGEN CREAM

Thousands of women who used to be miserable over a complexion marred by blackheads and enlarged pores, now use a cream containing ACTIVE oxygen. This remarkable preparation—DIOXOGEN CREAM—frees the skin pores from dirt and other impurities. It keeps the skin looking fresh and clean. Prevents blackheads, whiteheads and many skin faults. Refines coarse pores. Approved by Good Housekeeping.

DIOXOGEN CREAM
On sale at all Liggett's Mail Orders Filled
THE REXALL DRUG STORES

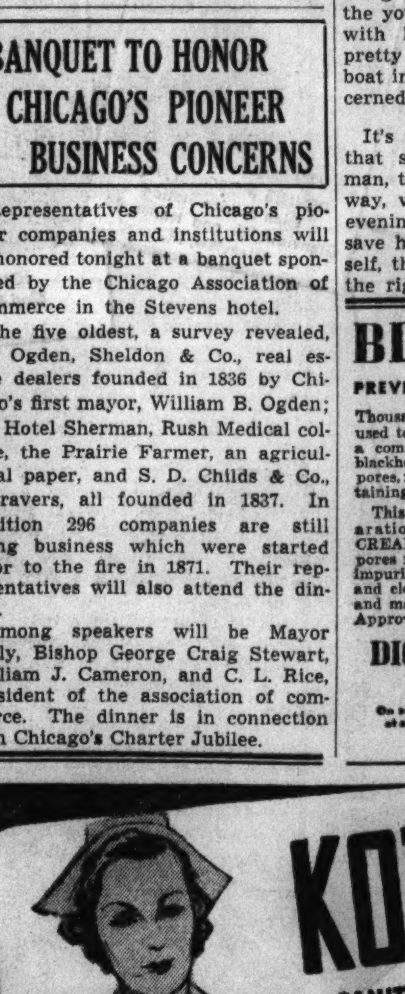

KOTEX
SANITARY NAPKINS
can't chafe
can't fail
can't show
2 BOXES OF 12's... 39c
REGULAR • SUPER • JUNIOR
SINGLE BOX 20c
MONEY SAVING BOX OF 36 NAPKINS 57c
Use QUEST, the positive deodorant...on Kotex Napkins... 31c
Liggett's
THE REXALL DRUG STORES

GALA OPENING
TONIGHT

JIMMY DORSEY AND HIS ORCHESTRA
IN THE
Congress Casino

Nightly, except Monday. Dinner from $2. No cover charge. Minimum check $1.50...$2.50 on Saturdays and holiday eves.

CONGRESS HOTEL
John Burke, Manager
NATIONAL HOTEL MANAGEMENT COMPANY, Inc.
Ralph Hitz, President
J. E. Frawley, Executive Vice Pres.

ROLLER
DERBY
COMING

CHICAGO STADIUM
RODEO
STADIUM NOW
PRICES 40c to $1.50

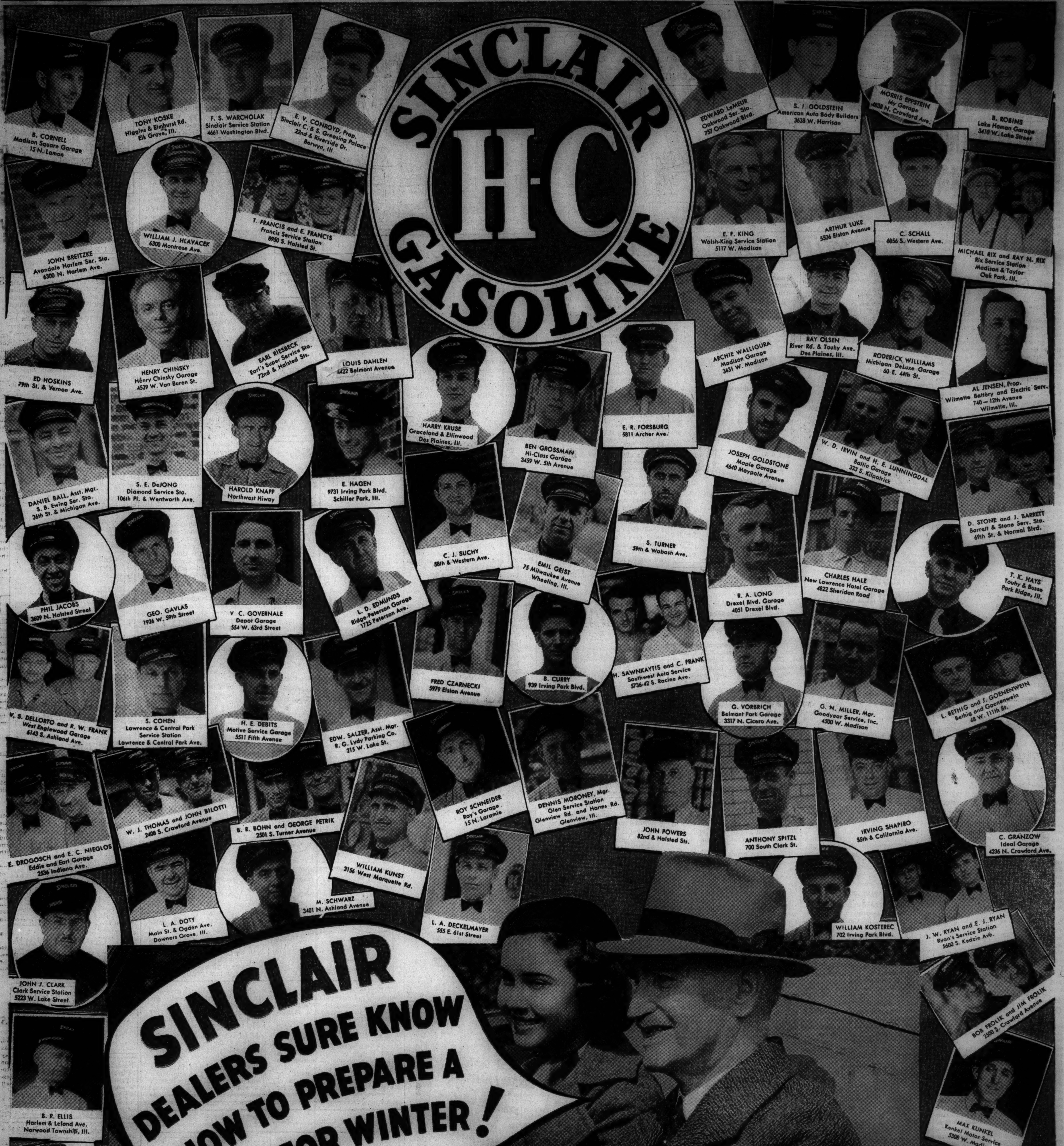

Copyrighted 1937 by Sinclair Refining Company (Inc.)

Hundreds of Chicago Sinclair dealers like these are ready to get your car ready for cold weather – to Sinclair-ize it for winter. Sinclair-ize includes many operations recommended by your car manufacturer for this time of the year. Ask your near-by Sinclair dealer about his Sinclair-ize service.

FOR LATEST NEWS
Tune in the Sinclair Headliner
JOHN HARRINGTON
WBBM, 6.00-6.15 P.M. Daily except Sundays

Chicago Daily Tribune
THE WORLD'S GREATEST NEWSPAPER
THURSDAY, OCTOBER 21, 1937.

Avoid Car Worries
Select a good late-model used car from the many values offered in Tribune want ads today.

WILLIAM SCHLAKE NAMED ON RACING BOARD

THE GUMPS—IT MUST BE LOVE

DON'T LOOK NOW, BUT WISCONSIN IS UNDEFEATED

Badgers May Even Surprise Pitt.

BY WILFRID SMITH.

During the last few weeks, screened by the columns of praise and explanation written on Minnesota, Nebraska, and Notre Dame, and now submerged under the attention devoted to the fight between Northwestern and Ohio State for the horse shoe title of the conference, the University of Wisconsin has completed half of its schedule without defeat.

Now that this goal has been achieved despite lugubrious phophecy, it is fitting that the remainder of Wisconsin's schedule be surveyed, in particular the game at Pittsburgh Saturday for which the Badgers, thirty-five strong, gc east today. Six weeks ago it was assumed that Wisconsin should whip Chicago and might defeat Iowa. The Badgers have won these games.

Face Tough Defense.

And on the basis of performance so far, Northwestern and Purdue, other Badger opponents, are not so completely superior as to discourage Wisconsin. Pittsburgh and Minnesota, however, the latter being Wisconsin's final game opponent, must be admitted to be predominant choices over the Badgers.

Pittsburgh has not been scored upon this year. The Panthers have beaten Ohio Wesleyan, 58 to 0; West Virginia, 20 to 0; Duquesne, 6 to 0, and last Saturday they placed a scoreless tie with Fordham.

Pitt has an array of veteran backs, Frank Patrick, Harold Stebbins, Marshall Goldberg, who ran 77 yards for the winning touchdown against Duquesne; Stapulis, Chicerneo, and Michelosen. It has experienced ends in Daddio and Souchak and a splendid pair of tackles in Tony Matisi and Delich.

With the exception of Averell Daniell, Bobby LaRue, and Bill Glassford, this Pitt team is the same as that which overwhelmed Notre Dame last fall and last New Year's day belabored the University of Washington. It also is the same team that lost to Duquesne last fall and now has played three scoreless ties with Fordhams' Rams.

Pitt Has Edge.

And last Saturday in New York this Pitt team fumbled six times. Five were recovered by Fordham.

In this game, then, there is the possibility of a surprising result. Pittsburgh is a stronger team. But the better team doesn't always win. It must show its superiority on this particular day. Pitt's handicap will be that the players cannot be keyed up. There is no such incentive as will be had for Notre Dame two weeks hence. Pitt never has played Wisconsin, and more than likely the Panthers are as thoroughly confident of victory over the Badgers as Wisconsin was when it met Chicago.

Of course, it may be added that Wisconsin may have no more success against Pittsburgh than Chicago had against Wisconsin. Only infrequently do you discover a Nebraska upsetting a Minnesota or Carnegie Tech, gaining only seven yards by running from scrimmage, whipping Notre Dame.

Wisconsin will miss the injured stars, Erv Windward, senior quarter back, and Roland Nelson, 194 pound sophomore full back, from Washburn, Wis. Without Nelson as relief, Howard Weiss, a junior, probably must play 60 minutes, as he did against Iowa. Frederick Benz, end; Albert Dorsch, 200 pound sophomore left tackle, and Vincent Gavre, quarter back, are other Badgers who put in a complete game last week. Wisconsin used only 19 players.

Badgers' Passing Excellent.

Wisconsin's passing attack has been excellent so far. Disregarding the opening tilt with South Dakota State, which was won, 32 to 0, Wisconsin has completed 14 passes in 39 attempts against Marquette, Chicago, and Iowa. In these games the Badgers have intercepted 12 enemy passes, but they also have permitted 18 completions in a total of 40 attempts.

This paragraph may have no bearing on Saturday's game for Pittsburgh prefers to emphasize its running game. Against Ohio State last fall Pitt never tried a pass and gained more than 300 yards, although scoring only one touchdown to win, 6 to 0.

Wisconsin should be outkicked by Pittsburgh's punters. And coaches know the dangers of losing in a kicking duel with a team that has a strong running attack unless there is a safety man who can neutralize those kicks with punt returns.

That Roy Bellin, Bill Schmitz, and Benz averaged forty-five yards on nine kicks against Iowa is not considered accurate indication of the Badgers average work. And, for that matter, Nile Kinnick, Iowa kicker, had a fifty-two yard average last Saturday, by far the outstanding punting performance in the conference this season.

Badgers Like It.

Wisconsin's chief asset is that the Badgers have played to the full limits of their potentialities. They have

[Continued on page 27, column 2]

OSCAR VITT OF NEWARK SIGNS TO MANAGE INDIANS

Victory in Little World Series Leads to Job.

(Picture on page 27.)

Cleveland, O., Oct. 20.—[Special.]—Oscar Vitt, veteran manager of the Newark International league club, today was chosen to manage the Cleveland Indians. Vitt, who signed a two year contract, succeeds Steve O'Neill, manager of the Indians since August, 1935.

"This is one thing I don't like about being in baseball, but we hope the change will bring better results next season," said President Alva Bradley. "We picked Vitt on his record."

Bradley also announced that O'Neill was offered a job as scout for the Indians. O'Neill, whose replacement was rumored during the 1937 season, said he would accept the position if he could not find a better one.

Finish in Fourth Place.

"The owners think they're acting for the best," O'Neill said. "All I can do is wish them luck. Naturally, I'm disappointed. Nobody likes to lose his job."

O'Neill was named to succeed Walter Johnson in 1935. That season the club finished in third place. The following year, however, the Indians dropped into fifth place and last season took fourth place, three games behind the Chicago White Sox.

Made Debut in 1912.

Vitt, 47 years old, said at his home in Oakland, Cal., that the appointment realized an ambition he cherished since his major league career ended in 1921. Vitt made his debut in the major league in 1912, playing third base with the Detroit Tigers. His career ended with the Boston Red Sox nine years later.

Vitt later piloted Salt Lake City, Hollywood, and Oakland in the Pacific Coast league. His Hollywood team won the league championship in 1929 and 1930. He managed the Oakland team in 1935.

Newark Wins Championship.

Vitt's squad at Newark, a New York Yankee farm, was rated as the greatest team in minor league baseball. The team finished 25½ games ahead of Montreal for the International league pennant and then defeated Columbus, American association champions, in the little world series.

EAGER TO START

Oakland, Cal., Oct. 20.—(AP)—Oscar Joseph Vitt, 41 year old pepperpot of baseball, wishes the season were starting tomorrow, he's that anxious to take over his new job of managing the Cleveland Indians.

"The set-up is satisfactory and I hope to convince my new bosses and the Cleveland fans that the right man was picked," he said. "I have no recommendations as to changes in the operating personnel at this time and will make none until I have gone over the situation closely with President Alva Bradley."

RALPH FLANAGAN AWARDED A. A. U. SWIM HONORS

New York, Oct. 20.—[Special.]—Leading honors for the All-American swimming, diving, and water polo team for 1937 were taken by Ralph Flanagan of Miami, according to an announcement today by George W. Graves, chairman of the A. A. U. aquatic committee.

Flanagan was selected as the outstanding swimmer for the 440, 500, and 880 yard free style and the 1,500 meter and one mile events, and also was named captain of the team.

The only others to be named for two individual events are John Higgins, Olneyville, Mass.; Peter Fick, New York A. C., and Adolph Kiefer, Chicago. Higgins was designated for the 220 yard breast stroke and the 300 meter individual medley. Fick was chosen for the 100 yard and 100 meter free style events, and Kiefer was picked for the 100 meter and 150 yard backstroke races.

ALL-STAR TEAMMATES, PRO RIVALS

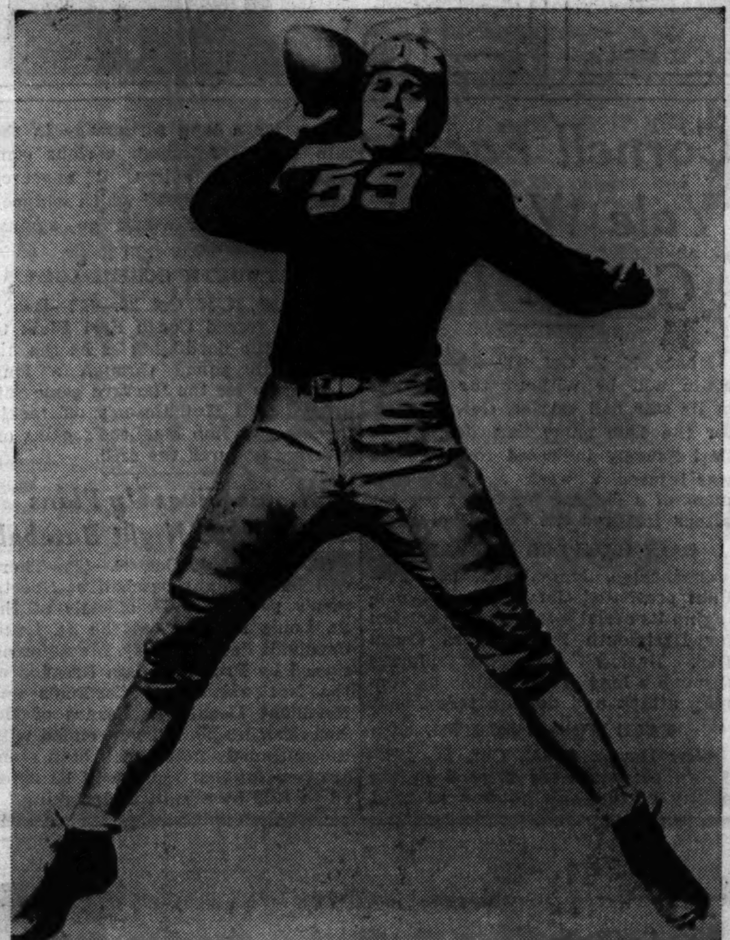

Vernon Huffman, quarter back on the Tribune's All-Star team, who returns to Chicago Sunday as a member of the Detroit Lions to oppose the Bears. Huffman ran 97 yards against Pittsburgh last week. He will be one of fifteen former All-Stars in Sunday's game at Wrigley field.
[Associated Press Photo.]

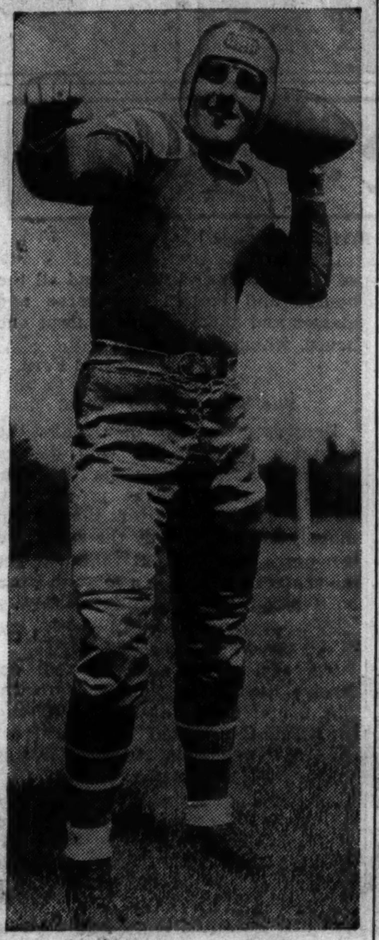

Sam Francis, full back on the Tribune's All-Star team, will be one of eight former All-Stars who will play for the Bears against Detroit Sunday.
[TRIBUNE Photo.]

In the Wake of the News

BY ARCH WARD.

BILL STEWART, new manager of the Chicago Blackhawks and one of the National league umpires in the recent world series, dreams of the time when he will be able to spend a whole month at home, something he has not done since his son, now prepping for Harvard, was an infant. . . . Stewart flew from the world series to the Hawks' training camp in Muskegon, Mich., and most of his adult life has been like that, hopping from one sport to another, without visiting the home hearth. . . . Incidentally, Joe McCarthy hollered at only one umpire in the recent world series and that was Stewart. . . . Bill played for McCarthy when the latter managed Louisville. . . . Ray Nolting, Bears' half back, who is expected to shine against the Detroit Lions Sunday, leaves his bridgework in the dressing room before games. . . . He says he can't afford to lose his store teeth. . . . The Rev. Charles D. Wilson, retired Methodist minister, who was buried yesterday after succumbing to a heart ailment, was named recently by President Walter Dill Scott of Northwestern university as an all time All-Northwestern guard. . . . He played for the Purple in 1890, 1891, and 1892. . . . Among his teammates were J. Van Doozer, regarded as one of the greatest players in the Wildcats' history, and A. H. Culver, whose son was a tackle at Notre Dame a few years ago. . . . The Rev. Mr. Wilson had to give up football in 1892 because the bishop of the Rock River conference ordered him to quit football or quit preaching. . . .

Alvin Crowder, former American league pitcher, carried a gun on every trip into New York when he pitched for Washington. . . . Only Crowder knew why. . . . Clark Griffith, owner of the Senators, scouted Cliff Melton, Giant pitcher, at Baltimore in 1933 and turned thumbs down on him. . . . Twenty-six members of last year's freshman football squad at Notre Dame have withdrawn from school because of scholastic difficulties. . . . Ten of them now are at other widely known midwestern universities. . . . There's a long way to go, but California in the west and Nebraska and Pittsburgh in the east are receiving the earliest notice as Rose Bowl contenders. . . . Coach Buck Shaw holds a short boxing drill as a part of the daily practice for his Santa Clara football squad. . . . Shaw says it improves footwork. . . . Bob Uhle, White Sox rookie, struck out 125 in 145 innings in the East Texas league last summer. . . . Gene Mako, the tennis star, is an accomplished trap drummer. . . . Mike Jacobs has sold his life story to an English newspaper syndicate. . . . One of the four touchdowns made by Bill De Correvont, Austin High school's star half back, against Farragut last week was allowed by officials after he had been tackled by a Farragut player who jumped off the bench as Bill was heading for the goal.

Sonnets of a Substitute.

No. 1.

I'd like to be of herculean strength
So I could push a whole team down the field,
Crushing their bones and sinews till at length
I made the very toughest of them yield;
I can imagine how the mighty crowd
Would stand upon their seats and cheer for me
As each new warrior before me bowed—
But I'd be filled with calm and modesty.

I wouldn't even raise my eyes to note
If Jane were looking at me from the stands,
But that night as I sat in some remote,
Dark corner of the park holding her hands
I'm sure she'd tell me I was marvelous
And I'd agree rather than make a fuss.

—T. E. B.

* *

A New Slogan.

Join the Navy and help beat Notre Dame. —Stan Lee Kapustka.

Memories of Hines Hospital.

I watched them there, the blind and maimed,
As they with halting step went by,
The men whose youth the war had claimed—
The ones who smiled and could not die.

If those who plan our sons must fight
Would spend a day among these men,
The maimed, and those who have no sight,
Perhaps there'd be no war again.

—Hilda Butler Farr.

* *

The Wake Depends Upon Its Friends.

* *

Do You Remember 'Way Back When:

It was the height of nearly every young man's and woman's ambition in the '80s and '90s to get married and build a nice little home? Now it seems all they crave is a can opener and a tin lizzie with plenty of gas. Jno. J. McNamara Sr.

[Continued on next page, column 3]

N. U. Works to Develop Its Running Plays

Northwestern's football team attempted to add more drive to the offense in its last hard workout yesterday in preparation for the Ohio State game at Columbus Saturday. The varsity engaged in a long offensive scrimmage against the freshmen. Every player who is slated to see action against the Buckeyes participated.

Coach Waldorf admitted that he is far from satisfied with the Wildcat running game as demonstrated against Michigan and Purdue. The Wildcats resorted to forward passes for most of their gains.

Blocking Is Blamed.

Whether the aerial attack will be effective against Ohio State's reputedly strong defense is uncertain, and for that reason Waldorf is making every effort to improve the running game. Indifferent blocking is blamed for the failure of this phase of the offense and all members of the team have been put through rigorous drills on this fundamental.

The Ohio State line will outweigh the Wildcats' by nearly twelve pounds per man, which is another reason why so much attention is being paid this week to perfecting blocking assignments. The Buckeyes boast a forward wall that averages 203 pounds per man while the heaviest line the Purple can muster is 191 pounds per man average.

Northwestern will enter the game in the best physical shape it has been since the start of the season, though several of the starting eleven are nursing minor hursts.

John Kovatch Improves.

John Kovatch, veteran end, who has been hampered by a leg injury for two weeks is reported to be rapidly improving and will start Saturday.

Only a light workout is scheduled for today. A squad of thirty-five players and the usual retinue of coaches and trainers will leave tonight for Columbus.

OHIO WORKS ON EXTRA POINT.

Columbus, O., Oct. 20.—[Special.]—Several Ohio State football assignments were changed today in preparation for the game with Northwestern here Saturday.

Mike Kabealo has been given the job of kicking off and attempting to place kick the point after touchdown

[Continued on page 27, column 4]

MISSING! A FIRST CLASS OFFENSE; BEARS JOIN HUNT

Victory Against Lions Is All-Important.

BY GEORGE STRICKLER.

Offense, in which they have been supreme for years, is the Bears' chief problem as they labor through morning long drills this week in preparation for Sunday's game against the Detroit Lions at Wrigley field.

Weeks of hard work, an unprecedented number of exhibition games, and four league contests have not produced the improvement Coach George Halas expected. As a result, Halas approaches Sunday's important engagement, one that will definitly shape the championship fight for the first time, with misgiving.

By this time Halas had expected the Bears would be back at their customary place at the head of the league in yards gained and points scored. Instead, their only claim to distinction is four victories in as many starts, although in the final analysis that is all the distinction Halas or any one else really cares about.

It's Genuinely Annoying.

But the lack of a consistent, dependable ground gaining attack enhances the chances for defeat and defeat is one element a team with championship hopes cannot have much trafic with. The situation is especially annoying to Halas this week, since the Bears' best defense against Detroit's highly coördinated and deceptive attack always has been their own offense.

Occasions when Detroit is held scoreless are rare. Few teams have been able to stop Ace Gutowsky's spinners, Dutch Clark's off tackle smashes, and Ernie Caddel's wide reverses. Instead of stopping the Lions, the idea is to outscore them. Possession of the ball is a vital factor in keeping the Lions in check; possession of the ball means offense.

The Bears' last meeting with the Lions was a most disheartening experience. It was the annual Thanksgiving day game in Detroit last fall. Caddel went 283 yards on his wide reverse specialty alone. On consecutive attempts, he swept around the Bears' crippled right ends after taking the ball from Gutowsky for thirty-two, thirty-four, and twenty-eight yards.

And They're Better Than Ever.

To match this offense, which has proved even more efficient this year with the addition of Vernon Huffmann of Indiana and Lloyd Cardwell of Nebraska, two TRIBUNE All-Star players, the Bears must utilize all the power, deception, and speed at their command. Halas' trouble rests in the fact that so far they have not been able to harness all this ability into one coördinated effort.

Victory in Sunday's game will give the Bears a great advantage in the western division championship race. It will drop Detroit back on even terms with Green Bay, which has suffered two defeats, and leave the Bears a game to the good in the race.

Defeat will drop them out of the lead, moving Detroit into first place on a percentage basis, the Lions having played one more game than the Bears. But a more important consequence will be the fact that it will tie the Lions and Bears in defeats, and leave Green Bay only half a game behind the two. In the pro league, coaches with championship hopes compute their chances on defeat more than victory.

LARRY KELLEY TO PLAY WITH PRO TEAM AT BOSTON

Boston, Mass., Oct. 20.—[Special.]—Larry Kelley, Yale's star end last season, today signed to play with the Boston Shamrocks of the American Professional league. Officials of the club said Kelley would make his professional debut against the Pittsburgh Americans Sunday afternoon.

Kelley will not practice with the team, but will appear in all of Boston's scheduled games this fall. Kelley, officials said, will commute by plane from Hightstown, N. J., where he is now serving as coach of Peddie institute.

COMMISSIONER

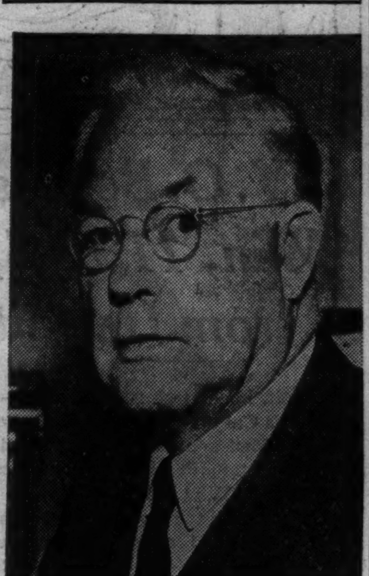

WILLIAM SCHLAKE.

Freshmen Stop and Belittle Irish Varsity

Notre Dame, Ind., Oct. 30.—[Special.]—The scrimmage which rain and cold prevented yesterday was held today by the Notre Dame football squad, and it was no source of joy to Coach Elmer Layden.

The varsity was given the ball on the freshman 20 yard line and told to score. It took seven downs, Bunny McCormick, right half back, finally going over. It took twelve downs to get the second touchdown, with McCormick again going over. Ben Sheridan, sophomore left half back, who replaced Jack McCarthy when the latter was jarred by a frosh tackler, scored the third touchdown after eight attempts.

Freshmen Have Ideas.

Coach Elmer Layden, as well as the freshmen, expressed dissatisfaction with the varsity's showing. One freshman lineman suggested to Layden, for all to hear, that the frosh start against Navy Saturday.

Layden's drill on offense was occasioned by varsity's failure three times inside Carnegie Tech's 20 yard line last week. The Irish failed to score against Illinois the previous week, after getting first down on the 12 yard line.

Second Team Does Better.

The second team fared better against the second freshman unit. Max Burnell, junior reserve right half back, made three touchdowns, two of them on first down from the 20 yard line.

The freshmen used Navy plays against the varsity, occasionally getting away for long gains, particularly on passes.

NAVY SEEKS SPEED.

Annapolis, Md., Oct. 20.—(AP)—Lieut. Harry J. Hardwick, Navy head coach, experimented with the back field today during a scrimmage against Notre Dame plays.

Hardwick sent Art Franks, 199 pounds in at quarter back in place of Frank Case, 165 pounds, and Emmett Wood, 170 pounds, in at right half for Charles Reimann, 175 pounds.

Hardwick said he was trying the two out with the varsity ball carriers in an effort to speed up the offense. The new group averages 180 pounds, compared to the 175 pound average of the original varsity back field.

SALVADORE WINS FROM WOODS IN TEN ROUNDS

George Salvadore, Houston welterweight, decisively defeated Chuck Woods of Detroit in the ten round main bout of the inaugural at the Park Casino last night. Carl Vinciquerra, 1936 Chicago Golden Gloves champion, 189 pounds, stopped Bernie Bowman, 227, in the semi-final. Bowman was unable to come out for the fifth round. It was Vinciquerra's first appearance since losing his first fight in nineteen professional starts Sept. 10. Bob La Monte whipped Phil Rosenberg in six rounds. In matches at four rounds Frankie Agnes beat Charley Hudson and Joey Richards conquered Georgie White. Richards was substituted for Eddie Helstrom.

MANUFACTURER WILL REPLACE PETER B. CAREY

Commissioner, 74, Is New to Turf.

[Chicago Tribune Press Service.]

Springfield, Ill., Oct. 20.—William Schlake, 74 year old president of the Illinois Brick company, Chicago, today was appointed as a member of the Illinois racing commission by Gov. Henry Horner.

He succeeds Peter B. Carey, former president of the Chicago Board of Trade, whose term has expired. Mr. Carey is reported to have told Gov. Horner that he did not care to serve any longer on the commission. Members of the racing commission serve without pay.

Schlake is a life long Democrat and for many years has been a close personal friend of Gov. Horner. He has not previously been connected with horse racing.

At the beginning of the Horner administration in 1933 he was appointed to the Lincoln park board. He served until the Chicago parks were consolidated in 1934.

The new racing commissioner is reported to be wealthy and highly interested in all sports.

He formerly was a Chicago alderman serving as chairman of the council finance committee during the Harrison administration.

Gov. Horner announced that his appointment is for the full term of six years.

SCHLAKE ACCEPTS

"I didn't know anything about this new job until the governor called me this morning and asked if I would accept the post," William Schlake said last night, when questioned at his home, 1602 Diversey avenue, about his appointment to the Illinois racing commission.

"I accepted the appointment. Yes, I know there is no salary going with the job. But that's just as much pay as I received while serving on the Lincoln park board of commissioners."

"Are you particularly interested in horse racing?" the new racing commissioner was asked.

"Well, I like to see a good horse run" was his answer.

Do you go to the tracks often? he was asked.

"Just now and then" he replied.

Peter B. Carey, the former chairman of the commission, was in St. Petersburg, Fla., last night and could not be reached by telephone.

Carey Loses Interest.

Mr. Carey has indicated a number of times in the last few years that he wasn't particularly interested in the chairmanship of the commission and that he would serve out his term merely because of his friendship with Gov. Horner.

Carey, along with Leo Spitz and Walter Peacock, other members of the commission, was among the defendants in a suit started by J. D. Mikel of Bloomington, Ill., following the ruling off the turf of Mikel on a charge that he had run the horse My Bane as a 2 year old when in reality he was a 3 year old.

Mikel contended the horse was a 2 year old.

It is expected that either Commissioner Spitz or Commissioner Peacock will be named the chairman of the commission in a short time by Gov. Horner.

EX-PRINCETON ATHLETE FOUND DEAD FROM GAS

New York, Oct. 20.—[Special.]—Robert P. Hooper Jr., 36 years old, former Princeton football player, was found dead from gas poisoning today on the floor of his room. On the table beside Hooper's bed was a photograph of Charles H. Toll Jr., the present captain of the Princeton football team.

Hooper's body was discovered by a maid, after she had smelled gas escaping from the apartment. The body, clad in pajamas, lay on a blanket on the floor. Gas was flowing from a heater attachment near by.

Hooper was the son of Robert P. Hooper, president of William E. Hooper & Sons, cotton brokers, of Baltimore, and was manager of the New York office of the firm. His father, who lives in Philadelphia, is a director of the Philadelphia National bank, the Lumbermen's Mutual Casualty company, and of the National Retailers Insurance company.

WAR ADMIRAL TO BE KEPT OUT OF MARYLAND STAKE

Laurel, Md., Oct. 20.—(AP)—George Conway, trainer of War Admiral, king of the three year olds, said today the colt would not run in the $7,500 added Maryland handicap Saturday.

Conway said Samuel D. Riddle, owner of War Admiral, advised him not to start the colt "under any conditions" in the mile and a quarter event.

War Admiral has been out of racing since he split a hoof in winning the Belmont stakes about four months ago.

WEATHER GIVES HUSTLING HAWKS MID-WINTER ZIP

No Spot for Stalling—Not Even in the Rules.

BY EDWARD BURNS.
[Chicago Tribune Press Service.]

Muskegon, Mich., Oct. 20.—A fifty mile an hour gale, very wintry, which well nigh blew the roof off the Blackhawks' training rink on the shore of Muskegon lake, today got the Hawks in the Canadian mood, causing them to skate and shoot with amazing zeal. Even in a routine workout between intraclub teams, the lads looked better than they did in many of their championship engagements last season.

Manager Bill Stewart, armed with proofs of the new rule book received this morning, took his familiar rôle of referee and rigidly enforced old as well as new rules, coaching the players the while. It is one of the new skipper's thoughts that the players should not be allowed to become sloppy in practice, hence the whistle on all rule violations. Of course Bill didn't go so far as to put anybody in the penalty box, but otherwise he remained a stickler for regulations throughout.

And speaking of the new rules, it is possible to assure Chicago hocky addicts that they won't have to worry about a lot of mysterious rule changes. One of the most important changes, one designed to outlaw most of the boresome business of golfing the puck the length of the rink, is bound to be accepted by the customers who lay down their dough to see action rather than stalling.

Proposed by Stewart.

This rule, which was proposed by Manager Bill Stewart when he still was referee-in-chief of the National league, reads as follows:

"Should any player of a defending team equal or superior in numerical strength to the opposing team deliberately shoot the puck through the center zone and into the defending zone of the opposing team, play shall be stopped and the puck faced off at a point midway between the goal post and the side of the rink 15 feet out from the goal line of the team so shooting the puck."

Stewart claims this rule is the best break in years for hocky customers. It means that players defending a lead can't loaf around their cage, simply batting the puck the length of the rink every time they get it. Under the new rule, a player in his defense zone who gets possession of the puck must stick handle it out of his defense zone. This, obviously, will give an invading player a chance to steal the puck for a shot inside the blue line.

Penalty Shot Changed.

There also has been a radical change in the penalty shot, a thrilling though rather infrequent aspect of the game. Last year the puck was spotted in the center of a huge circle and the player could shoot either from a standing or a skating start. He did not move the puck until he shot it.

This year the player making the penalty shot may carry it in a dash down the rink, but he must shoot without crossing a red line 30 feet in front of the goal line. In connection with the new penalty shot rule there is a novelty in the matter of giving the penalty shooter a chance to concentrate. If any opposing player hollers at, wiggles his stick toward, or otherwise heckles the penalty shotmaker he shall be deemed guilty of misconduct and socked for a ten minute penalty. Tough hocky jockies, of course.

Other Changes, But.

There are some important changes on the forward pass rule and the rules regulating kicking the puck, but, so far as we are concerned, what with telegraph tolls and everything, you can wait till the opening of the season on Nov. 4 to see these new didoes unfold. But we did want you to know about the handcuffing of the hocky golfers and the muzzling of the hocky jockies. We know these changes will bring you much happiness.

Drills to date indicate that the following combinations will work together in front of Goalie Mike Karakas. Earl Seibert and Marty Burke and Art Wiebe and Alex Levinsky on defense; Paul Thompson, Doc Romnes, and Mush March, first line; Johnny Gottselig, Louis Trudell, and Glen Brydson, second line, and Pete Palangio, Oscar Hansen, and Bill Kendall, third line. Cully Dahlstrom will be retained as a utility center on all lines, according to present plans. Vic Heyliger, University of Michigan captain last season, may be kept around as a utility winger, and Gordon Lee may be carried as a spare goalie. Babe Agamenoni, who notified Manager Stewart yesterday that he did not care to be farmed to a minor league, today was given his unconditional release.

Los Angeles Suspends Boxing Referee Gilmore

Los Angeles, Cal., Oct. 20.—(AP)—Boxing Referee Freddie Gilmore was suspended today as a result of a decision last night in which Leon Zorrita, colored Los Angeles welterweight, was declared winner over Pete De Ruzza, New York, in a ten round bout. Dr. Harry Martin of the California athletic commission said he saw the bout and believed De Ruzza should have been given the decision.

OUT IN FRONT with a Wormser

These fashions lead the field: Snap brim, Homburg, the "Upswing." All in Autumn colors.

$2.95 · $3.85

WORMSER HAT STORES
204 S. State St.
3204 Lincoln Ave. 4019 W. Madison
6307 S. Halsted 27 S. Dearborn

SMILIN' JACK—THE FLAMING COFFIN

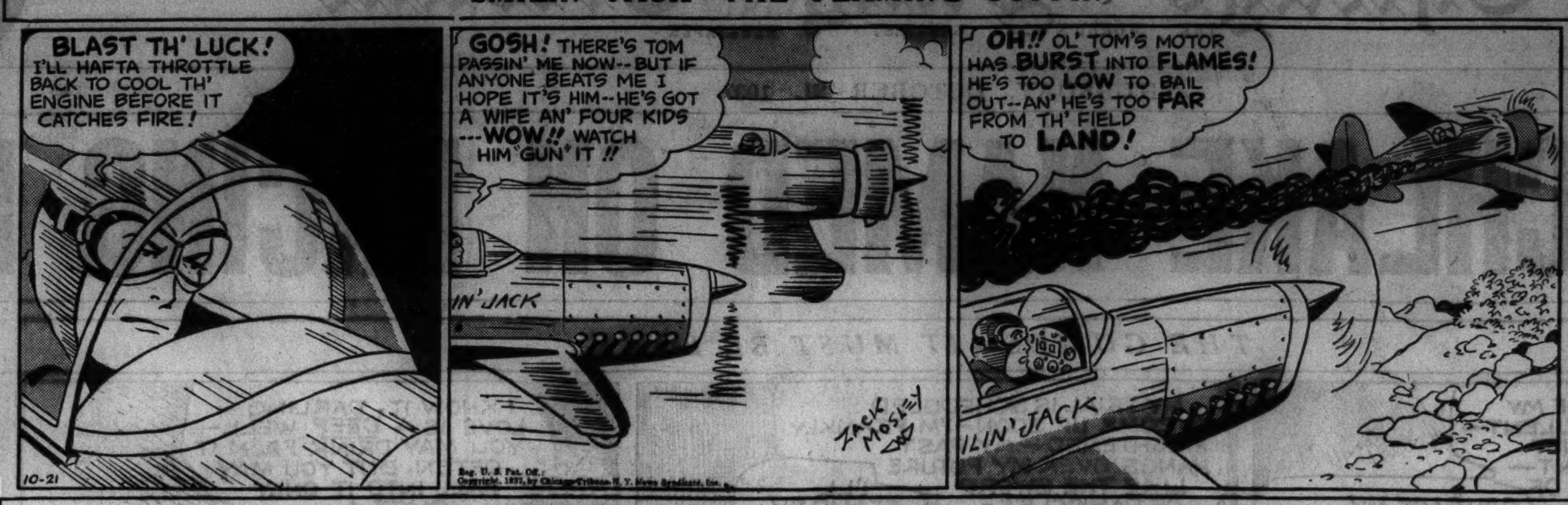

Reg. U. S. Pat. Off.; Copyright, 1937, by Chicago Tribune-N. Y. News Syndicate, Inc.

TERRY AND THE PIRATES—EXPEDITION FOR EXPLORATION

Reg. U. S. Pat. Off.; Copyright, 1937, by Chicago Tribune-N. Y. News Syndicate, Inc.

C. Y. O. Boxers Win, 11 to 5, from Detroit

Detroit, Mich., Oct. 20.—[Special.]—Chicago's Catholic Youth organization boxers added another victory to their long string tonight when they defeated Detroit's C. Y. O., 11 to 5.

After losing the opening flyweight match between Emmett Grier of Detroit and Walter Cavaleri of Chicago—which was loudly booed—the Chicago lads took the lead and held it. Hiner Thomas, middleweight, scored the triumph which assured Chicago of at least a tie and Cornelius Young followed with another victory in the same division to clinch the team verdict.

Only one knockout was scored, that by Clarence Brown, Chicago heavyweight, who flattened John Baklarz, 228 pounds, in the opening round. Results:

112 POUNDS—Emmett Grier, Detroit, beat Walter Cavaleri, Chicago; Al Noto, Chicago, beat Thomas Waling.

118 POUNDS—Al Scarlata, Chicago, beat Louis Mazei, Detroit; Frank Kainrath, Chicago, beat Edward Lumpkin, Detroit.

126 POUNDS—Ed O'Connell, Chicago, beat Edward Sedliar, Detroit; Edgar Waling, Detroit, beat Joe Dupont, Chicago.

135 POUNDS—William Goldsmith, Chicago, defeated Edward Smith, Detroit; Jimmy Diamico, Chicago, beat Bob O'Connell, Detroit.

147 POUNDS—Louis Chamberlain, Detroit, won from Stanley Murczek, Chicago; Savior Canadeo, Chicago, beat Denny Sheppard, Detroit.

160 POUNDS—Hiner Thomas, Chicago, beat Walter Sadowski, Detroit; Cornelius Young, Chicago, beat Jack McGuire, Detroit.

175 POUNDS—Elbert Robinson, Detroit, beat Eddie Foys, Chicago; Deno Tempest, Detroit, won from John Xanthakis, Chicago.

HEAVYWEIGHT—Al Urlich, Chicago, defeated Buddy Michels, Detroit; Clarence Brown, Chicago, knocked out John Baklarz, Detroit.

In the Wake of the News

[Continued from first sports page.]

Ain't It the Truth?

I had 12 bottles of whisky in my cellar and my wife told me to empty the contents of every bottle down the sink or else——. So I proceeded with the unpleasant task. I withdrew the cork from the first bottle and poured the contents down the sink, with the exception of one glass, which I drank. I extracted the cork from the second bottle and did likewise with the exception of one glass, which I drank. I then withdrew the cork from the hird bottle and poured the contents down the sink, with the exception of one glass, which I drank.

I pulled the cork from the fourth sink and poured the bottle down the glass, which I drank. I pulled the bottle from the cork of the next and drank one sink out of it and threw the rest down the glass. I pulled the sink out of the next glass and poured the cork from the bottle. Then I corked the sink with the glass, bottled the drink, and drank the pour.

When I had everything emptied I steadied the house with one hand, counted the bottles, corks, glasses, and sink with the other, which were 29, and as the house came by I counted them again and finally had all the houses and bottles and corks and glasses and sinks counted except one house, which I drank.

—Peg and Fern.

* *

She Wanted Too Much.

Demonstrating the new radio, the salesman pointed out that dialing was unnecessary; stations were selected by touching the proper buttons. After his sales talk the woman naively said: "I'll buy the set if you can put a button on it that will get me something besides a football game on Saturday." —Wallace Finke.

* *

She's Got Something Thar.

The girl friend suggests that defensive linemen be done away with. The brutal things always are trying to prevent the ball carriers from scoring touchdowns. Let's refer this to the rules committee.

—St. Lawrence.

* *

Table Manners.

Can you imagine, Arch, a hotel waiter bawled me out for washing my spoon in the finger bowl. Does he think I wanted to get egg all over my pocket? —Eddie Drake.

* *

A Reminder.

Summer is gone,
Winter draws on. —Frances.

Ten Years Ago Today—Pennsylvania's football team arrived in Chicago to play Stagg's Maroons. . . . Earle Sande was at Arlington Park race track, ready to ride Osmand in the $15,000 handicap. . . . A crowd of 86,000 was expected to watch Ohio State and Michigan dedicate the Michigan stadium.

Roller Skate Derby Opens TomorrowNight atColiseum

Wes Aronson, world's champion, heads a field of noted skaters who begin a three week's race tomorrow at 8 o'clock at the Coliseum. Aronson will arrive today from Indianapolis where he has been training. Fourteen teams are entered in the Derby. Among women contestants are Esther Runne, former woman's champion.

Cornell Faces Yale Without George Peck

Ithaca, N. Y., Oct. 20.—(AP)—Cornell again will be without the services of its star ball carrier, George Peck, for the Yale game Saturday, Coach Carl Snavely indicated today. Peck was injured a week ago. Development of a defense for Yale's passing attack featured the Cornell practice.

RAIN HAMPERS HARVARD.

Cambridge, Mass., Oct. 20.—(AP)—Rain prevented Harvard from brushing up its aerial attack in preparation for Dartmouth Saturday, so Coach Dick Harlow drove his players through a long drill to polish up running attack and defense today.

YALE WORKS IN MUD.

New Haven, Conn., Oct. 20.—(AP)—Yale's coaches were pleased at the ability of the Yale players as mudders after a long scrimmage in the rain today. Although various combinations saw action, it appeared likely the same squad which whipped Army last week would go against Cornell Saturday.

DARTMOUTH SCRIMMAGES.

Hanover, N. H., Oct. 20.—(AP)—Heavy weather forced Coach Earl Blaik to turn on the floodlights as he ran his Dartmouth squad through a long scrimmage for the Harvard game Saturday. Bill Hutchinson's off tackle thrusts and Bob MacLeod's gains on reverses featured the drill.

St. Louis Gives Up Plans for 1938 Night Baseball

St. Louis, Mo., Oct. 20.—(AP)—There will be no night baseball at Sportsman's park in 1938, officials of the St. Louis Browns and the St. Louis Cardinals decided today. A statement, signed by President Sam Breadon of the National league Cardinals and President Donald L. Barnes of the American league Browns, ended with the optimistic note that "both clubs are hopeful that lights will be erected in 1939 by a joint undertaking."

I'M GLAD I TRIED BUSHMILLS

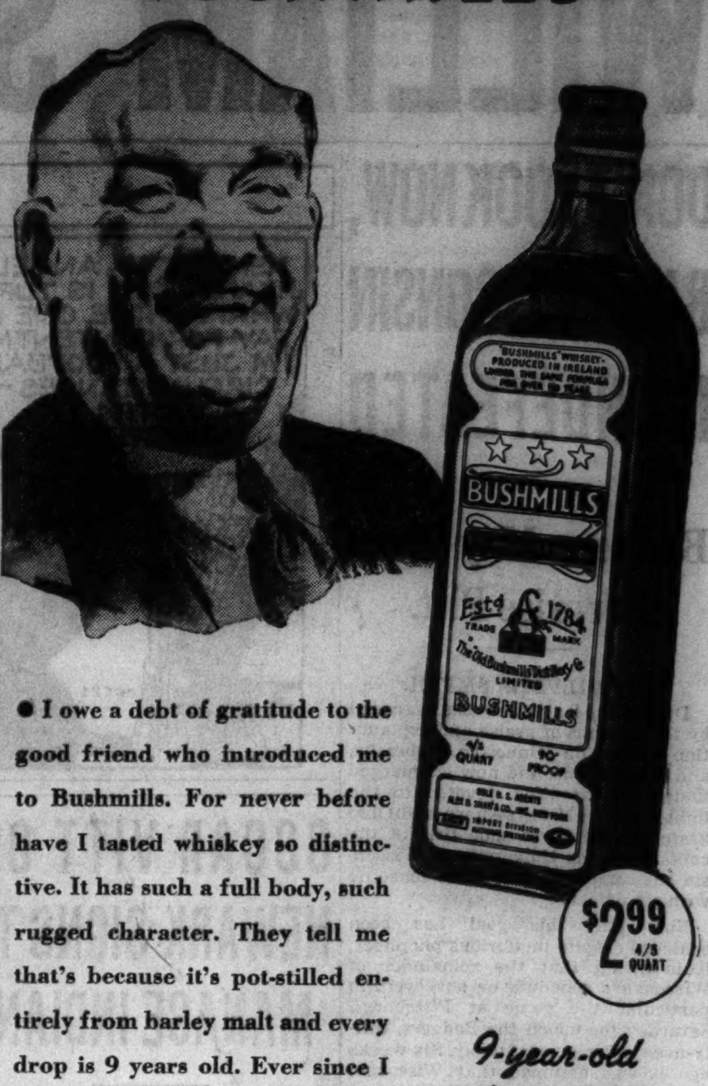

● I owe a debt of gratitude to the good friend who introduced me to Bushmills. For never before have I tasted whiskey so distinctive. It has such a full body, such rugged character. They tell me that's because it's pot-stilled entirely from barley malt and every drop is 9 years old. Ever since I first tried it I've always kept a bottle on hand to help me play the perfect host—and I always ask for Bushmills at my favorite bar.

$2.99 4/5 QUART

9-year-old de luxe whiskey from Ireland

ROBUST AS OLD RYE
MELLOW AS OLD BOURBON
TANGY AS OLD SCOTCH

YOUR GUIDE TO GOOD LIQUORS

Ask for Bushmills by Name at Package Stores or Your Favorite Bar

BUSHMILLS
THE WHISKEY THAT HAS EVERYTHING

COPR. 1937, NATIONAL DISTILLERS PRODUCTS CORP. · SHAW IMPORT DIVISION, NEW YORK

"When the frost is on the pumpkin...."

Cool, peppy days . . . crisp evenings and the good fellowship that comes with overflowing barns and bins . . . yellow corn . . . golden wheat . . . barley and rye.

Wood-Stock Whiskey finds its source in the harvest fields . . . only choice small grains are used in its distillation. These, combined with the skill of master distillers, make this delicious, full-bodied whiskey as excellent a bourbon as ever added to the fame of Old Kentucky . . . traditionally known as the birthplace of fine liquors! Ask for it by name . . . leading bars and taverns have it.

WALTER P. POWERS, Distiller . . . . . CHICAGO

Wood-Stock Kentucky Straight Bourbon Whiskey 92 PROOF

LOVE AT FIRST LIGHT

You have only to touch fire to a Dutch Masters to realize that here is a superbly fine cigar. A perfect blend of cool-burning, fragrant tobaccos that will hold an ash as long as you can hold the cigar. Smoke a Dutch Masters slowly to get the full enjoyment.

DUTCH MASTERS
10¢
2 for 25¢ and 15¢

the pleasure's all yours

Copyright 1937, Consolidated Cigar Corp., New York

IOWA COACHES SEEK OFFENSE FOR MICHIGAN

Injuries in the Back Field Weaken Attack.

Iowa City, Ia., Oct. 20.—[Special.] —The Iowa offense, which has failed to click consistently in three games this season, was tested today by Coach Irl Tubbs in a scrimmage preparatory to the battle with Michigan here Saturday.

A scarcity of able bodied backs is causing real worry. Three half backs, Dean, Schenk and Chambers, are out of the Wolverine contest, and three others, Glenn Olson, Frank Balazs and Bill Gallagher, are only in the recovery stage from injuries. The latter three probably will be available for part time service Saturday.

Bill Kelly, Chicago sophomore, is being groomed at Bill Gallagher's right half back post and may start against Michigan. Kinnick and McLain are expected to do most of the ball carrying, and Eicherly will occupy the left half back position.

A muddy field hampered the Iowa workout today.

TACKLING AT MICHIGAN.

Ann Arbor, Mich., Oct. 20.—[Special.]—Fundamentals were stressed in the Michigan football camp today as the Wolverines continued preparation for the Iowa game Saturday. Tackling received the most stress.

Minor injuries received in the Minnesota game had coaches worried today. Danny Smick, end, did not practice at all, and Joe Savilla, tackle, and Full Back Cramon Stanton took no part in the heavy drills. Archie Kodros, sophomore center, also rested from the heavy work.

WATCH PURDUE SOPHS.

Lafayette, Ind., Oct. 20.—[Special.] —A number of sophomores who staged the fourth quarter drive against Northwestern last Saturday may appear in Purdue's starting lineup a week from Saturday when the Boilermakers tackle Iowa.

The coaches devoted a great deal of attention to the sophomores in this afternoon's intensive drill on both offense and defense. Among the sophomores who were watched closely were Nesbitt and Brown, half backs; Winchell, full back, and Hennis, quarter back.

The coaches were likewise impressed by the work of the reserve tackles, Joe Mihal, husky junior, and Whitey Johnson, sophomore, both of whom are expected to see considerable action against the Hawkeyes.

Striving to develop a scoring punch, Acting Coach Mal Elward added several new plays to the Boilermaker répertoire, including a number of lateral passes.

INDIANA TRIES OUT GUARDS.

Bloomington, Ind., Oct. 20.—[Special.]—Work on defensive tactics against Cincinnati university plays kept the Indiana football squad busy in its first outdoor drill of the week today. With the Hoosiers' two best guards, Szabo and Sirtosky, injured, Coach Bo McMillin faced a problem in strengthening the line. Ellenwood, a reserve tackle, and Campagnoli, have been working into the guard posts.

Indiana scouts reported that Popov, Cincinnati back, has averaged about 35 yards on returning punts and kickoffs, so the Hoosiers also drilled in covering kicks in preparation for their engagement Saturday at Cincinnati. Seven Cincinnati players who took part in their team's 7 to 0 victory over Indiana two years ago are still on the squad.

MARQUETTE ON DEFENSIVE.

Milwaukee, Wis., Oct. 20.—[Special.]—Marquette's varsity football team more than held its own in a defensive scrimmage against Michigan State plays today, but Coach Paddy Driscoll was quick to point out that "the Spartans will be something else again" in Saturday's game at East Lansing.

The Hilltop varsity line stopped all rushes and sweeps, while the secondary showed its strongest defense of the season against forward passes. Herbert Anderson, veteran left end, took his regular position in the workout after being out for some time with a bad leg.

Wisconsin Is Unbeaten in Four Contests

[Continued from first sports page.]

played, as if they thoroughly enjoyed the game. And tribute for spirit and team morale must go to Coach Harry Stuhldreher and his staf, who have inspired this enthusiasm and overcome a defeatist complex.

Here is Wisconsin's opportunity. The Badgers possibly should lose by two touchdowns. But any score short of that mark will be high honor.

The following squad of 35 was named tonight to make the Pittsburgh trip:

Ends—Fred Benz, John Loehrke, Jim Riordan, Bob Weigandt, Vernon Peak and Ralph Moeller.

Tackles—Al Dorsch, Robert Eckl, William Straham, Gene Brodhagen, Abe Soref and Bert Conley.

Guards—Lynn Hovland, Bill Davies, John Doyle, Water Cole, John O'Brien and Erv Johnson.

Centers—Neil Pohl, Jack Murray, Orville Fisher.

Quarter backs—Vince Gavre, Ed Hartman, Pat Kinney and Kenneth Bellile.

Half backs—Billy Schmitz, Jimmy Martin, Tony Gradisnik, Steve Lewein, Bronko Malesevich, Roy Bellin and Herb Trankle.

Full backs—Howard Weiss, Herbert Paul and Vincent Cibik.

SCHMITZ REJOINS BADGERS.

Madison, Wis., Oct. 20.—[Special.]— The return of Billy Schmitz, sophomore left half back, to the varsity today renewed the belief that Wisconsin will take the air in an attempt to match Pittsburgh's vaunted running attack Saturday. Because of a badly bruised hip, Schmitz played only a part of the Iowa game. He is regarded as the best passer the Badgers have had in recent years.

Although considerable attention was devoted to improving the passing attack, Coach Harry Stuhldreher worked painstakingly on defensive assignment as the varsity took a last look at Pitt formations in a dummy scrimmage. The Badgers will entrain for the east tomorrow afternoon.

In addition to Schmitz, at least two other sophomores, Al Dorsch at left tackle, and John Doyle at left guard, are certain to start against Pittsburgh.

MAROONS SHIFT LINEUP.

Several shifts in the varsity lineup, which moved three lettermen to reserve positions, developed at the University of Chicago football practice yesterday. With no game this week, the Maroons are preparing for the difficult task of facing Ohio State at Stagg field a week from Saturday.

Sophomore George Kelley, who has been doing a fine job at right guard, was switched to right tackle, replacing Bob Johnson, and Sophomore John Anderson, sturdy lightweight from Evanston, was moved up to regular right guard. To strengthen backfield blocking Coach Shaughnessy had Ed Valorz, Louis Letts, Lew Hamity, and Sollie Sherman working together, with Goodstein in reserve.

ILLINI SPEED UP DRILLS.

Champaign, Ill., Oct. 20.—[Special.] —Illinois football practice went into high gear again today despite an open date on the schedule this week, as Coach Bob Zuppke does not want to risk a let down from which the Illini will have a hard time to recover.

With Jay Wardley throwing passes the Illini worked on offense. The return of Wardley is expected to strengthen the attack for the Michigan game next week. Walt Kirschke loomed as a contender for right tackle against Tiny Cramer.

Expect 5,000 to See Austin Play Marshall Preps

A capacity crowd of 5,000 is expected to watch Bill De Correvont and his Austin teammates play Marshall at Mills stadium, Lake street and Kilpatrick avenue, tomorrow night. Austin, defending champion, will be seeking its fourth straight victory in the west section of the Chicago Public High School league. Marshall has played three games, losing two and playing a tie.

The 65 piece Austin band, which is led by the Hendricks twins, Jane and June, will perform at the game.

Harrison Tech will meet Hyde Park in a central section game at Stagg field tomorrow afternoon. Capt. Eddie Jankus, Harrison left half back, will be unable to play because of injuries. Harrison has won two games and lost two, while Hyde Park has triumphed only once in three starts.

The unbeaten Proviso eleven will return to Suburban league competition Saturday afternoon, meeting Evanston on the latter's field. It will be Proviso's second league contest. It scored five nonleague victories, defeating York, Peoria, Duluth, Minn.; New Trier, Fenwick, and Kankakee.

Hyde Park's soccer team and Crane Tech played to a scoreless tie in a City league game at Douglas park yesterday. In another league contest, Lane Tech defeated Von Steuben, 5 to 0, at Winnemac park.

Johnny Goodman Will Defend Mexican Title

Omaha, Neb., Oct. 20.—[Special.]— Johnny Goodman of Omaha, holder of the national amateur golf championship, will leave here this week-end for Mexico City, where he will defend his Mexican national amateur title.

N. U. Works at Developing Running Plays

[Continued from first sports page.]

in addition to his passing, punting, and ball carrying duties.

In a long drill for place kickers, Coach Francis Schmidt ordered every man who had ever kicked on a high school team to try his toe. Out of the experimental group emerged Kabealo and Sam Bartschy, substitute end. Kabealo was ordered to keep practicing at it for the remainder of the season. Co-Captain Jim McDonald emerged as a capable drop kicker.

Jerry Spears, a substitute sophomore end, weighing 191 pounds, was moved to the first reserve position at guard, which is occupied by Sol Maggied. The latter has been suffering with a bruised shoulder.

Another change saw McDonald doing considerable ball carrying. Hitherto his duties had been restricted to blocking, passing, and defensive play, because of an ankle injury. This no longer bothers him.

GOPHERS GO INDOORS.

Minneapolis, Minn., Oct. 20.—[Special.]—So well did the secret practice procedure work out in preparation for the Michigan game that the same order was posted in the University of Minnesota football camp today, though the Gophers are idle this week.

For the first time this year the fieldhouse is being used for the greater part of the drill. The squad probably will do most of its training indoors through the remainder of the season. The players were given a short period of work outdoors today, then hustled into the spacious fieldhouse to complete the drill.

GOOD NEWS

(Story on page 25.)

[Associated Press Wirephoto.]

Oscar Vitt and his wife read telegram confirming Vitt's appointment as Cleveland Indians' manager.

DE PAUL WORKS OUT IN MUD FOR LOYOLA BATTLE

Although the field was muddy, Coach Ben Connor sent the De Paul football squad through a two hour defensive scrimmage yesterday for Sunday's intersectional clash with Loyola university at New Orleans.

Ed Norris tried out his injured shoulder yesterday, but after one play had to retire. With Norris and Pat Howlett both on the injured list, Connor experimented with Les Kein and Harry Postaer at left half. Howlett will be able to play part of the game.

KRAFFT QUITS AS ARMOUR COACH; STENGER NAMED

W. C. Krafft, since 1921 coach of basketball and baseball at Armour Tech, has resigned his position to devote full time to his insurance business. Grant N. Stenger, instructor in physical education, will take over the direction of the baseball squad along with the coaching of the basketball team, a duty he assumed last fall.

Stenger came to Armour Tech in 1936 after a series of successful positions with high schools both in Illinois and Indiana. He graduated from Naperville High school in 1915 and then attended North Central college at Naperville with Krafft.

Fight Decisions

At Park Casino — George Salvadore beat Chuck Woods [10], Bob La Monte beat Phil Rosenberg [6], Carl Vineiquerra stopped Bernie Bowman [5], Frankie Agnes beat Charley Hudson [4], Joey Richards beat Georgie White [4].

Wear The MALLORY Empire SHOWERPROOFED BY "CRAVENETTE"

This Mallory Homburg is a "must" for your fall wardrobe. Brim-widths to fit your face.

$7.50

Other Mallory Qualities $5 to $10

At leading metropolitan hatters'.

Phone Delaware 8560 for dealer nearest you.

Mallory Hat Company, Fifth Avenue, New York

INDIANA TO PLAY FORDHAM U. AT NEW YORK IN 1939

Bloomington, Ind., Oct. 20.—[Special.]—Indiana university's football team will make its first appearance in New York City during the 1939 gridiron season, Athletic Director Z. G. Clevenger announced tonight. Negotiations have been completed to pit Indiana against Fordham at New York on Nov. 11, 1939. It will mark Indiana's second eastern trip in as many years, as the Hoosiers play Boston college at Boston next season.

Indiana's 1938 and 1939 schedules:

1938—Oct. 1—At Ohio State. Oct. 8—At Illinois. Oct. 15—At Nebraska. Oct. 22—Kansas State at Indiana. Oct. 29—At Wisconsin. Nov. 5—At Boston College. Nov. 12—Iowa at Indiana. Nov. 19—At Purdue.

1939—Sept. 30—Nebraska at Indiana. Oct. 7—At Iowa. Oct. 21—At Illinois. Nov. 4—At Ohio State. Nov. 11—At Fordham. Nov. 18—At Michigan State. Nov. 25—Purdue at Indiana.

124th Artillery Football Team to Play Hegewisch

The 124th Field Artillery Armory football team and Hegewisch, members of the Calumet Region league, will meet at the armory Sunday.

AGED GOOD IN THE WOOD!

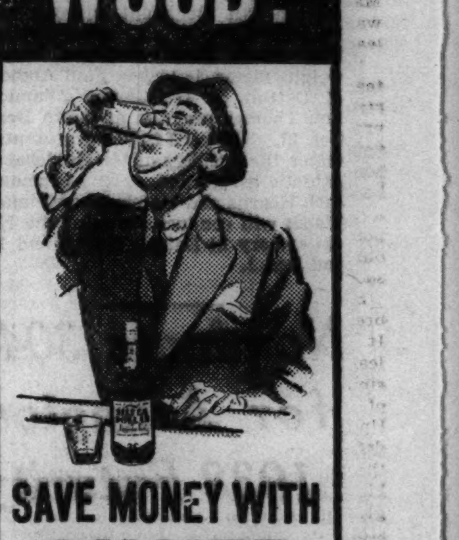

SAVE MONEY WITH SILVER DOLLAR

The Thrifty Whiskey with that GOOD TASTE

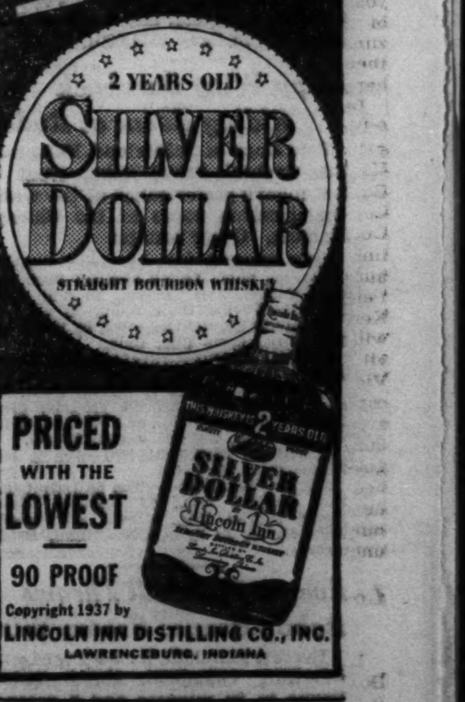

PRICED WITH THE LOWEST

90 PROOF

Copyright 1937 by LINCOLN INN DISTILLING CO., INC. LAWRENCEBURG, INDIANA

ARE YOU THIS SMOKER'S "DOUBLE"?

How many times do *you* light a cigar—smoke it half-way down—then find it too bitter, bitey and raspy to finish?

Wouldn't you like to stop this waste of money—and get some real cigar enjoyment?

Well, here's the way. Just ask your dealer for PHILLIES. It's the cigar that has the mild, rich flavor of fine tobacco all through. No harshness—no bitterness—no bitey last half. Try one and you'll understand why it is America's largest-selling cigar.

PHILLIES ONLY 5¢

FOR YEARS, AMERICA'S LARGEST-SELLING 10¢ BRAND

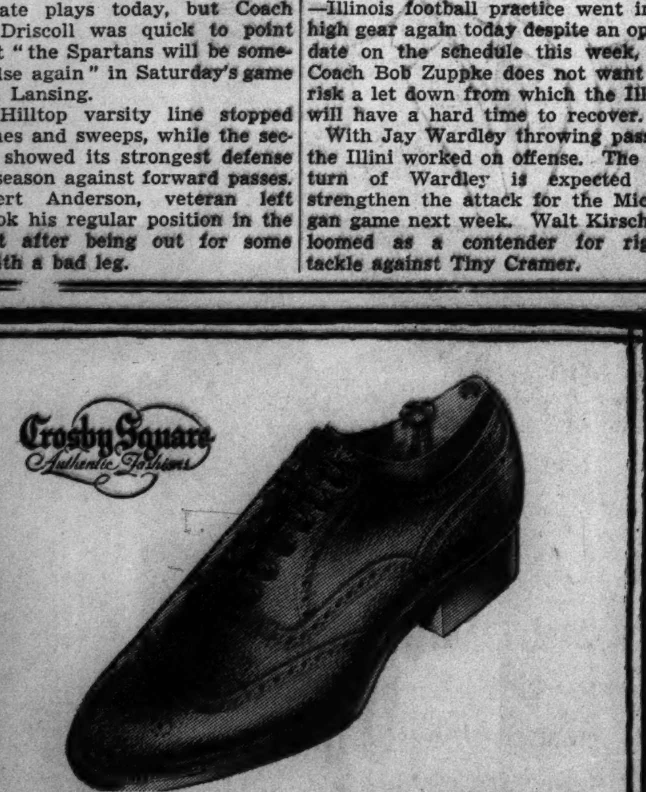

CROSBY SQUARE SHOES

in tough Scotch grain for rough weather

$6.50

This leather is as rugged as its namesake . . the Scotch. Snug in bad weather, smart looking in good weather . . It's modeled after the best English custom lasts . . price is modeled after the Rothschild extra value-giving idea

Others from $5 to $7 . . 8th floor

MAURICE L ROTHSCHILD

FINE FOR KIDNEY AND BLADDER WEAKNESS

STOP GETTING UP NIGHTS LOOK AND FEEL YOUNGER

Keep your kidneys free from waste matter, poisons and acid, and put healthy activity into kidneys and bladder and you'll live a healthier, happier and longer life.

One most efficient and harmless way to do this is to get from your druggist a 35 cent box of Gold Medal Haarlem Oil Capsules and take them as directed—the swift results will surprise you.

Besides getting up nights, some symptoms of kidney trouble are backache, moist palms, leg cramps, and puffy eyes. If you want real results, be sure to get GOLD MEDAL—the original and genuine—a grand kidney stimulant and diuretic—right from Haarlem in Holland. Give your kidneys a good cleaning once in a while.

KNOX ACCEPTS FEATURED PART ON CASINO CARD

Friction Between A.A.U., Commission Bared.

Buddy Knox yesterday was so sure of defeating Art Oliver in a ten round heavyweight bout at White City tomorrow that he signed to head the show at the Park Casino next Wednesday. . . .

There is friction between the Central A. A. U. and the Illinois boxing commission. While the matter was being discussed by commission employés the members of the board held a meeting behind closed doors. . . . Tom Tuite, whose former post as secretary of the commission is being well filled by John Owen, south side criminal lawyer, is back from a vacation in California. . . . The ten round headliner between Jimmy Christy and Billy Marquart at Marigold Gardens has been postponed from Monday to Nov. 1.

The Most Rev. Bernard J. Sheil, head of the Catholic Youth organization, refused Christy permission to fight Monday because the C. Y. O. fighter has a sore throat. Leo Rodak has been obtained as one of the principals in a new windup. . . . Ritchie Fontaine, Bud Taylor's featherweight protégé, who has the honor of being one of the two last fighters to whip Henry Armstrong, expects to battle Sonny Valdez at Long Beach, Cal., Nov. 3 and Tony Chavez at Hollywood Nov. 12. . . .

Amateur cards will be held tonight at the 8th Regiment armory and Farmer City. . . . Alex Kettles, 1937 South Bend sectional heavyweight victor, is to box Paul Ambers of Detroit on the Jimmy Adamick-Lou Thomas program at South Bend Oct. 27. The card is being presented under the auspices of the Studebaker Athletic association. . . . Promoter Jack Kearns and Matchmaker Tommy Walsh will conduct shows at the Naval armory in Detroit Nov. 3 and 17, and Dec. 1.

F. M.

Nominate 304 for Arlington 1938 Futurity

High priced stars of the Saratoga yearling sales thickly stud the list of 304 nominations for the 1938 renewal of the Arlington Futurity, a special for 2 year olds that promises to gross $60,000, Roy Carruthers, general manager of the Arlington Park Jocky club, announced yesterday.

Highlights of the seventh Arlington Futurity list include the two top priced yearlings of 1937—the son of Sir Gallahad III.-Marching Along, which Warren Wright purchased for $26,000, and the son of Sir Gallahad III.-One Hour, which was bought by Mrs. John Hertz for $25,000.

Wright, vice president of the Arlington Park Jocky club, master of Calumet farm and member of The Jocky club, also has included a son of Sir Gallahad III.-Winsome Way, which cost him $18,000 at Saratoga, in the thirteen he has named.

Mrs. Hertz, rebuilding her racing establishment with the infusion of the most fashionable thoroughbred blood lines in this country, has nominated nine yearlings.

Mrs. Ethel V. Mars, owner of Milky Way farms and purchaser of the highest priced yearlings of the 1936 sales, has nominated ten prized young thoroughbreds, including such sales stars as a son of Teddy-Cinema [$16,900], a son of Bull Dog-Wild Waters [$13,500], a son of Pompey-Conclave [$13,100], and a son of Bull Dog-Lady in Gray [$11,000].

Hopp Wins Bareback Riding Event at Rodeo

Pete Hopp of Sutherland, Neb., won the bareback bronc riding event in last night's performance of the world championship rodeo at the Chicago Stadium. Other results:

CALF ROPING—Won by Amye Gamblin, Comanche, Okla., 15 3-5 seconds; Buck Sorrells, Tucson, Ariz., second, 20 3-5; Chalk Dyer, Bartlesville, Okla., third, 23 2-5.

WILD STEER RIDING—Won by Speck McMillan, Oklahoma City, Okla.

SADDLE BRONC RIDING—Won by Lonnie Rooney, Wilson, Okla.

WILD COW MILKING—Won by Buck Sorrels, Tucson, Ariz., 27 4-5 seconds; Floyd Peters, Browning, Mont., and Buck Standefer, Calgary, Alta., tied for second, 28 4-5.

COWGIRLS' BRONC RIDING—Won by Alice Adams, Costa Mesa, Cal.

STEER WRESTLING—Won by Dave Campbell, Bartlett, Neb., 11 seconds; Clinton Booth, Manvel, Tex., second, 13 seconds; Andy Curtis, El Reno, Okla., third, 13 2-5 seconds.

Everett Marshall Throws Bobby Bruns; Brown Wins

Everett Marshall, heavyweight wrestling champion, threw Bobby Bruns in 35 minutes and 5 seconds before a crowd of 2,500 at Rainbo Fronton last night. The net receipts were $1,906. In the main supporting bout Orville Brown threw Fred Grubmier in 22:01. Frankie Talaber threw Jose Rodriquez in 12:00 and Ivan Rasputin defeated Al Williams in 17:02.

Patrolmen Play Tomorrow for Softball Championship

The Forty-first district, Rogers Park, and the Twenty-seventh district, Warren avenue, softball teams will play tomorrow at Mills stadium for the softball championship of the Chicago Patrolmen's club. The game will start at 1 p. m.

Daily Doubles

SPORTSMAN'S PARK.
Wax and Getabout....................$220.20

LAUREL.
Max B. and Flying Wild...............$59.60

ROCKINGHAM.
Linlace and Teeter Totter...........$219.30

DICK TRACY—Exterior View

SIX DAY VAN TRIP FAILS TO TIRE THIS OLD PLATER

BY FRENCH LANE.

Jim McConnell, a mud running selling plater who was beaten by half a length, won all the hero awards except one at Sportsman's Park race track yesterday afternoon.

Old Jim—he's 6 and has plenty of battle scars on his legs—jumped into the spotlight while the first race was being run under warming sunshine but over a heavy muddy track.

Just a little more than a week ago Old Jim was in Seattle, Wash., where the pickings were not any too soft. When such a situation arises turf folks call it moving day. So Jim McConnell, one stable mate, his trainer William Kempf, and his jocky, Harry Danford, piled into a van. They started the long trek to Chicago.

A Good Traveler.

For six days and six nights they traveled. But Old Jim didn't get tired. He kicked up his heels, snorted a few peppy snorts when he was unloaded, and there waiting him—as if made to order—was Sportsman's Park's muddy racing strip.

Into the six and one-half furlong opening race yesterday Jim McConnell galloped. Before it was thirty seconds old his nose was showing in front. All the way around the track he remained in the lead.

Forty strides from the line of finish Jim must have thought a trafic signal was against him. He eased up just enough to let the fast finishing 5 year old Wax pass him. Jim lost the decision by half a length. Still he was going nobly when it ended to save second money. Emily Jane ran third with the favorite Drombo entirely out of the picture.

Jim's Odds Drop.

Somehow or othe, the word got out that Jim was goin; to run a powerful race. A few minutes before post time the betting odds against him dropped from 20 to 1 to 9 to 1. Wax paid $13.80. Jim McConnell paid $10.40 to place.

The other hero of the day was the Tribune correspondent's brother-in-law, who lives in Denver. All season long he's been playing the two-six combination to win the daily double.

For thirty days he pitched that combination at them at Washington Park without cashing a ticket. The same thing happened for thirty days at Arlington Park. The combination was tried for twenty-four days at Lincoln Fields. Once more it failed. The system also failed at the twenty-four day Hawthorne meeting.

The System Clicks.

For fourteen days at Sportsman's Park the bombardment of two-six in the doubles continued without a return. Then came yesterday's running of the fifteenth program at Sportsman's Park. Wax, which had won the first race, was the No. 2 horse. Getabout, winner of the second race, after leading from start to finish, was the No. 6 horse.

Before Wax and Getabout put over the "two-six" combination this do or die daily double fan was loser $244. He got back 220.20 on yesterday's success. And he says he will click again before the season ends.

The return of seasonable weather found the customary 5,000 midweek fans at the track. Most of them, it seemed, had journeyed out to wager on Witan, who for the first time since he wound up a winning streak of six straight victories ten days ago had his regular rider, T. P. Martin. This jocky had served a ten day suspension for rough riding.

Martin did quite well with Witan all through the early stages of the race. He had the son of Wise Counsellor in front until Flintshot started a drive on the extreme outside in the stretch. Flintshot mowed Witan down, won by a neck, then rewarded his followers at $10.20 for a $2 ticket.

CHESS CHAMPION FROM MOSCOW ARRIVES IN CITY

Dr. Emanuel Lasker, world champion chess player for 27 years, arrived at Union station last night from Moscow, Russia, to visit his granddaughter, Mrs. Gerhard Danelius, 3101 Douglas boulevard. Dr. Lasker is a research scholar in mathematics at the University of Moscow. He was accompanied by Mrs. Lasker and his daughter, Mrs. Lotte Hirschberg. Dr. Lasker said he would make several lectures on chess and bridge during his visit to this country and will return to Moscow next year to compete in a world chess tournament.

Baseball Federation to Install Officers Tonight

The Chicago Baseball federation will hold its installation of officers at the regular meeting tonight at Burnham Park. Olin Voight will be installed as president; Fred Dollnig, first vice president, and John Schoeph, second vice president. The officers reëlected were Jack Sheehan, secretary, Verne Hernlund, treasurer, Paul Hazel, judge advocate, and Alex Palm Sr., sergeant at arms.

SPORTSMAN'S PARK ODDS & JOCKIES

FIRST RACE—Five furlongs:

Imprimis	6	104	No boy	15-1
Corvus	10	112	J. Cowley	20-1
Authority	11	109	No boy	20-1
Born Lucky	5	108	A. Laturco	6-1
Harold H.	7	107	No boy	2-1
Rapid Bells	9	112	No boy	3-1
Weelukie	15	112	S. Vail	10-1
Slip Knot	8	109	No boy	5-1
Honored Miss	1	110	No boy	8-1
Jere	4	112	No boy	15-1
Little Duke	18	112	W. Bazer	15-1
John Marcum	16	112	No boy	20-1
Quick Relief	2	107	No boy	30-1
Kyoto	3	104	No boy	30-1
Falermian	12	109	No boy	30-1
My Model	13	107	No boy	30-1
Wenet	14	107	No boy	30-1
Lady Marsco	17	107	No boy	30-1

SECOND RACE—Five furlongs:

Jay D.	2	112	No boy	4-1
Nedrow	15	110	A. Laturco	8-1
Double Nugget	10	112	M. Terry	15-1
The Nile	1	104	No boy	6-1
Prince Sulieman	4	112	W. Brazer	4-1
Humble Issue	6	109	No boy	6-1
March Step	12	112	L. Wilson	6-1
Sonny San	8	105	No boy	8-1
Onwentsia	14	109	No boy	10-1
Maple Barbara	9	104	No boy	10-1
West Star	7	107	T.F. Ward	10-1
Ito	5	112	No boy	15-1
Monks Gold	13	109	H. Jones	15-1
White Top	18	109	No boy	20-1
Beautiful Gean	17	102	No boy	30-1
Miss Spider	3	109	No boy	30-1
Ida King	11	109	H. Sim'ons	30-1
Nurses Boy	16	112	No boy	30-1

THIRD RACE—Five furlongs:

Maderis	1	112	A. Bodiou	4-1
Forewarned	14	112	M. Terry	15-1
Vishnu	15	107	A. Laturco	10-1
Dominant Star	4	104	No boy	4-1
My Grandson	8	112	T. P. Martin	4-1
Margaret Nadi	9	102	No boy	6-1
Nagatha	3	109	No boy	8-1
Grey Ethel	5	104	E. Phillips	6-1
Edith Walker	13	112	No boy	10-1
Incognito	17	110	No boy	15-1
Cardibre	18	110	No boy	15-1
Springs Here	6	109	G. Dobson	15-1
Lady Rosamond	2	102	No boy	30-1
Auto Cautery	7	109	No boy	30-1
Aurora Girl	10	107	No boy	30-1
Betty Lou	11	109	No boy	30-1
Freeburg Boy	12	112	No boy	30-1
Fanle	16	109	No boy	30-1

FOURTH RACE—Six and one-half furlongs:

Prince Alex	7	108	G. Dobson	15-1
Waka	5	116	J. Leyland	5-1
Rehearse	11	105	No boy	12-1
Wild Love	6	108	A. Laturco	3-1
Mrs. M. J.	13	102	A. Laturco	10-1
Joe Eaton	2	116	No boy	4-1
Bit o' Black	9	110	No boy	6-1
Fredricka R.	10	107	No boy	8-1
Dust Box	14	110	No boy	10-1
Fair Volta	1	107	No boy	8-1
Queen Regnant	4	105	No boy	15-1
Avirab	12	116	H. Jones	20-1
Waringa	3	110	No boy	20-1
Tommy's Luck	8	102	C. Cro'hurst	30-1

FIFTH RACE—Seven furlongs:

Inscolt	5	112	L. Lake	4-1
Lifelike	3	103	E. Phillips	8-1
Polaris	1	110	T. P. Martin	4-1
Immersal	7	107	J. Cowley	5-1
Kairack	4	107	R. Haber	6-1
Brown Prodigy	6	110	No boy	10-1
Nim	9	112	No boy	3-1
Ona Boy	8	100	No boy	15-1
Paulson	2	105	No boy	30-1

SIXTH RACE—One and one-sixteenth miles:

China Boy	1	112	T. P. Martin	6-1
Maj. Greenock	2	115	L. Lake	3-1
Two Brooms	3	104	No boy	6-1
Shirley B.	7	109	No boy	4-1
Shalot	5	115	No boy	5-1
Gibby's Choice	4	107	J. Gardelle	4-1
Listowel	6	112	No boy	10-1
Herbar	8	101	No boy	30-1

SEVENTH RACE—One and one-sixteenth miles:

Black Peter	5	107	C. Cro'hurst	5-1
Swap	4	110	No boy	2-1
Chatterfol	1	112	J. Leyland	3-1
Goodbye Blues	7	107	J. Gardelle	6-1
Nervous Lady	3	101	A. Laturco	15-1
Taximan	2	113	F. Phillips	4-1
Sun Caprice	6	112	No boy	20-1
Pennlist	8	109	V. Moore	20-1

Wardens on Double Shift in Poacher War

BY BOB BECKER.

With two shifts of conservation wardens on duty in northern Illinois the department of conservation is picking up poaching pheasant hunters who are inclined to ignore the law which calls for the 1937 pheasant season to open on Nov. 10.

Thomas J. Lynch, acting director of conservation, said yesterday that he was keeping wardens on duty both night and day to apprehend the preseason pheasant shooters. The wardens have two legal weapons for the poachers who ride the highways in the hope of quick shots at birds in or near the roads.

Here Are Laws.

First, it is illegal to kill any kind of a wild pheasant in the state before Nov. 10. Secondly, the new Illinois game code specifically mentions the fact that at no time may a hunter shoot on a highway.

The code says that no gun used for hunting wild game "shall be fired within or across any public highway." During the last week it has cost some of the poaching pheasant hunters in northern Illinois as high as $100 for shooting a pheasant out of season. The wardens also apprehended a shooter with a silencer on his gun. This little gadget made the owner pay a fine of $25 when a court heard the evidence and saw the outfit.

Plenty of Pheasants.

Since the department publicized the distribution of pheasants near Chicago and gave the location of the spots where the birds were distributed it has been necessary to keep wardens on guard to make sure that a few hunters with uneasy trigger fingers didn't try to get a jump on the coming pheasant season. The department of conservation reports that wardens will be cruising around all of the areas where hundreds of ringnecks have been released in an effort to provide more game for the Nov. 10 opening.

After driving over many miles of highways in Chicagoland during the last few weeks, it is evident that there is a pretty good crop of pheasants.

PHILLIPS JOINS BEARS.

Willie Phillips, former De Paul football player, has been added to the Austin Bears' lineup for the Maywood A. C. game tomorrow night at Maywood's Proviso stadium.

LAUREL ENTRIES.

FIRST RACE—Purse $1,000, claiming, 2 year olds Maryland breds, 6 furlongs:
Scold ....106 | Free Ride 107
Chase Him ....108 | Joanny 105
Shalako ....104 | Actress 113
Philigal ....104 | *Bud's Virmar 96
O'Buddy ....120 | Grand Marie 109

SECOND RACE—Purse $1,000, 3 year olds, steeplechase, 2 miles:
†Miss Scotch ....138 | Bellman 148
‡§Bagpipe ....131 | Kosan 135
Kingsem ....148 | Head Hunter 148
†‖Steel Dust ....143 | †Maenard 143
ePaper Man ....148 | ¶Happy Feet 138
†‖Long Shot ....143 | ‡§Gay Charles 131
Tioga ....138 | e‡Glory Road 141
§G. Whitney entry. ‖L. McCarthy and G. H. Bostwick entry. eMrs. G. L. Ohrstrom entry.
†Five pounds claimed. ‡Seven pounds claimed. ¶Ten pounds claimed.

THIRD RACE—Purse $1,000, claiming, 3 year olds and up, 1 1-16 miles:
Infilee ....109 | *Dash In 107
Scandalize ....109 | *Easter Herald 107
*Tack ....107 | Rush Play 112
Ranicilla ....109 | Oldfield 112
Pencader ....115 | Nancy Mae 105
*James Boy ....107 | Hit and Run 115
Chatteress ....109 | Eudes 115
*Darling Pat ....104 | *Italian Harry 110

FOURTH RACE—Purse $1,000, claiming, 3 year olds, 1 1-16 miles:
Eddie H. ....118 | *Torquil 108
Locomotive ....111 | *Miss Epe 105
*Mostly ....103 | *Kenner 108
*Showabal ....106 | *Flying Feet 110
*Manda's Baby ....103 | *Gemwick 110

FIFTH RACE—Purse $1,000, 2 year old colts and geldings, 6 furlongs:
Sun Alexandria ....117 | Last Chase 112
De Chile ....117 | High End 117
Moorish ....112 | Pit Bull 117
Birthday ....117 | *Anvier 117
xInvincible ....117 | Lucre Lude 112
Spring Meadow ....117 | Bonnie Sea 112
Candy Hero ....117 | Presidential 112
Versailles ....112 | xCommission 117
xM. Vehon and J. Lowenstein entry.

SIXTH RACE—Purse $1,000, grade C handicap, 3 year olds and up, 1 1-16 miles:
Careful Miss ....108 | Wise Sister 107
First Alarm ....113 | Melodiana 101
Aladdin's Dream ....113 | Zay 110
Mary Keen ....113 | The Runner 105
White Sand 107

SEVENTH RACE—Purse $1,000, claiming, 3 year olds and up, 1⅛ miles:
*Durwrack ....105 | Braving Danger 120
Minton ....120 | Mr. Bun 117
Departed ....115 | Sou'wester 110
Silent Shot ....110 | Peppery 107

EIGHTH RACE—Purse $1,000, claiming, 3 year olds and up, 1 1-16 miles:
Dunrita ....101 | *Gold Spray 104
*Jolyon ....110 | Icy Wind 112
Would Dare ....113 | Trixie Lass 108
*Sylvia G. ....104 | *First Pigeon 110
*Busy Prince ....113 | *Petard 110
*Arios 106
*Apprentice allowance claimed.

ROCKINGHAM PARK ENTRIES.

FIRST RACE—Purse $800, claiming, 3 year olds and up, 6 furlongs:
Little Paula ....101 | Charmed Eyes 105
Unfurl ....101 | Whisk Party 101
Saxlen ....108 | *Euryalus 109
*Redley ....103 | Currants 113
*Lotta Fun ....104 | Billy I 112
*Opoca ....101 | *Hats Off 105
Yankee Skipper ....108 | All Agog 101
*Coya 104

SECOND RACE—Purse $800, claiming, 3 year olds and up, 1 mile:
High Explosion ....106 | *Golden Duchess 104
*Bye Bye Will ....101 | Seawick 109
Count Me ....111 | *Trujillo 111
Capt. Yarbrough ....106 | Love Potion 103
*A. O. Connell ....111 | *Little Corporal 107
*Play Line 105

THIRD RACE—Purse $800, maidens, 2 year olds, 6 furlongs:
By Gum ....116 | †Motilla 116
Lignum Vitae ....116 | Beneficiary 113
Taxi ....113 | Folk Dance 113
Bustle ....113 | Dark May 113
†Running Free 116
†Mr. and Mrs. P. A. Shaw entry.

FOURTH RACE—Purse $800, claiming, 3 year olds and up, 6 furlongs:
*San Marino ....102 | Happy Knot 102
Wise King ....112 | *Sanctity 113
*Top Tax ....102 | Chancing 111
Little Cleora 105

FIFTH RACE—Purse $800, claiming, 3 year olds and up, 1 1-16 miles:
*Spurlin ....103 | *Ronfalon 109
Corum ....109 | Round Table 114
Chancer ....111 | *Wise Will 109
*Singers Folly ....106 | Rough Diamond 116

SIXTH RACE—Purse $800, claiming, 3 year olds and up, 1 mile:
Mickey's Boy ....106 | Little Hero 106
Lambs Wool ....103 | Adamite 116
*Chitter ....107 | *Welsh Lad 101
*Hasty Hannah ....104 | Atonement II. 109
Spicy ....103 | *Flaming Belle 98

SEVENTH RACE—Purse $800, claiming, 3 year olds and up, 1 1-16 miles:
War Rumor ....111 | *The Triumvir 108
*Moralist ....104 | Notice Me 117
*Royal Tread ....108 | Zor 111
*Atcines ....108 | *Kimpton 108

EIGHTH RACE—Purse $800, claiming, 3 year olds and up, 1 1-16 miles:
*White Hot ....106 | Unlawful 113
Whippercracker ....113 | *Flowery Lady 109
Stumptown ....100 | *Dian 108
*Lugano ....104 | National Air 99
Traitress 100

EMPIRE CITY RESULTS.

FIRST RACE—Purse $1,000, claiming, 4 year olds and up, about 6 furlongs:
Dokas, 115 [Haas] 5-1 8-5 3-5
Free Again, 117 [Anderson] ... 6-5 1-2
Merrily On, 120 [Kurtsinger] ... out
Time, 1:10 4-5. Eldee, Ladino, and Capt. Byam ran.

SECOND RACE—Purse $1,000, claiming, 2 year old maiden fillies, 5½ furlongs:
Gigolette, 110 [Stout] 6-1 5-2 6-5
Pixey Dell, 118 [Kurtsinger] ... 3-5 1-4
Bail Out, 110 [Anderson] 3-1
Time, 1:09 2-5. Ingenuous, Bruneta, Fickle Fairy, Wanocha, Chatin, Riccadonna, Petit Fours, Incredible, and Carmona ran.

THIRD RACE—Purse $1,000, claiming, 4 year olds and up, about 6 furlongs:
Bright Prince, 115 [Kopel] .11-5 7-10 1-3
Maxine F., 112 [Westrope] . 7-10 1-3
Semaphore, 115 [Haas] 3-5
Time, 1:11. Dundrum, Speed Limit, and Onrush ran.

FOURTH RACE—Purse $1,200, allowances, 2 year olds, about 6 furlongs:
Deep End, 107 [Sarno] 2-1 7-10 1-3
Milk Punch, 112 [Stout] ... 3-1 6-5
Babys Breath, 112 [Balaski] ... 8-5
Time, 1:10 4-5. Essjaytee, Encore, and Warlaine ran.

FIFTH RACE—Purse $1,000, claiming, 3 year olds, 1 1-16 miles:
Monnument, 113 [Stout] 7-5 3-5 1-4
Nadir, 115 [Sarno] 3-1 8-5
Bomber, 120 [Anderson] 6-5
Time, 1:50 2-5. †Cloudy Weather, Beau Edwina, †Dizzy Dame, Nipponese, Gold Cross, and Our Major ran.
†B. F. Christman entry.

SIXTH RACE—Purse $1,000, claiming, 3 year olds and up, 1 1-16 miles:
Mamas Choice, 106 [Anderson] .8-5 3-5 1-3
Battling Girl, 106 [Sarno] ... 7-5 3-5
Belleek, 110 [Cuscianna] 8-5
Time, 1:49. Easiest Way, Chief Yeoman, and Swift Lad ran.

EMPIRE CITY ENTRIES.

FIRST RACE—Purse $1,000, claiming, 3 year olds and up, about 6 furlongs:
Prince Splendor ....110 | Cardinalis 114
Ritorno ....109 | *Moon Harvest 109
Whooper ....110 | Smuggled In 116

SECOND RACE—Purse $1,000, maiden 2 year old fillies, 5½ furlongs:
†Camelot ....115 | ‡Night Mist 115
‡Arachne ....115 | Thine Alone 115
Wes ....115 | Teddums 115
Samaria ....115 | Galcrest 115
†Milk Dipper ....115 | ‡Merry Breezes 115
†Marshall Field-Mrs. W. P. Stewart entry.
‡Max Hirsch-Mrs. Parker Corning entry.

THIRD RACE—Purse $1,000, claiming, 2 year olds, about 6 furlongs:
Stephen Jay ....116 | Devil's Mate 113
Sea Voyage ....116 | Donna Leona 113
Pharaboo ....112 | Stringalong 109
Alanfox ....107 | *Slattern 108
Recorder ....116 | Yarn Sox 107

FOURTH RACE—Purse $1,000, allowances, 3 year olds, about 6 furlongs:
†Talked About ....112 | Dressy 112
Sunphantom ....112 | Pageboy 115
Camisado ....112 | †Four Eleven 119
†Calumet Farm entry.

FIFTH RACE—Purse $1,200 added, handicap, 3 year olds and up, class C, 1 1-16 miles:
Jesting ....117 | Sunport 117
Chief Cherokee ....111 | Robert L. 105
Merry Maker 105

SIXTH RACE—Purse $1,000, claiming, 3 year olds and up, 1⅛ miles:
Perfect Devil ....108 | Treasure Ship 114
Veiled Lady ....114 | First Bid 120
Portunus ....114 | Westys Duke 117
Pitter Pat ....114 | Mothel 114
*Copper Tube ....115 | Bailiwick 114
Sun Archer ....117 | *Pre War 112

PAIN
Resulting From
MUSCULAR STRAIN
SIMPLE NEURALGIA
FROST BITES
SPRAINS, EXPOSURE
FATIGUE
For quick relief rub American made JAPANESE OIL (Enarco) on aching joints and sore stiff muscles. It's amazing how fast the aches and pains due to cold weather, simple neuralgia, fatigue and exposure or sprains are relieved. Used by millions for over 50 years. 60c All Druggists.
LOSING YOUR HAIR? SEND FOR FREE 24 PAGE BOOK "THE TRUTH ABOUT THE HAIR"
Edited by a registered physician
National Remedy Co., Dept. P, 56 W. 45 St., N. Y.
Use JAPANESE OIL

TODAY'S SELECTIONS

SPORTSMAN'S PARK, CICERO, ILL.
[Heavy.]
1—Imprimis, Corvus, Authority.
2—Jay D., Nedrow, Double Nugget.
3—Maderis, Forewarned, Vishnu.
4—Prince Alex, Waka, Rehearse.
5—INSCOLT, Lifelike, Polaris.
6—China Boy, Major Greenock, Two Brooms.
7—Black Peter, Swap, Chatterfol.

EMPIRE CITY, N. Y.
[Muddy.]
1—Smuggled In, Prince Splendor, Cardinalis.
2—Milk Dipper, Teddums, Thine Alone.
3—Devil's Mate, Sea Voyage, Recorder.
4—DRESSY, Four Eleven, Pageboy.
5—Merry Maker, Chief Cherokee, Jesting.
6—Sun Archer, Westy's Duke, Pitter Pat.

ROCKINGHAM PARK, SALEM, N. H.
[Muddy.]
1—Coya, Lotta Fun, Unfurl.
2—Seawick, Count Me, Trujillo.
3—Running Free, By Gum, Beneficiary.
4—Wise King, Chancing, Little Cleora.
5—Rough Diamond, Wise Will, Chancer.
6—ADAMITE, Atonement II., Hasty Hannah.
7—Notice Me, Atcines, Moralist.
8—Whippercracker, Unlawful, White Hot.

LAUREL, MD.
[Sloppy.]
1—Free Ride, Actress, Joanny.
2—No Selections.
3—Hit and Run, Eudes, Infilee.
4—Mostly, Miss Epe, Locomotive.
5—PIT BULL, Sun Alexandria, Invincible.
6—The Runner, Aladdin's Dream, Zay.
7—Mr. Bun, Durwrack, Minton.
8—Petard, First Pigeon, Would Dare.

LAUREL RESULTS.

FIRST RACE—Purse $1,000, claiming, 3 year olds and up, Maryland bred, 6 furlongs:
Max B., 101 [Clutter] 18.00 8.90 5.70
Happy Hostess, 101 [Renick] 12.40 7.60
Flying Orphan, 100 [Jones] 4.20
Time, 1:14 3-5. †Mary's May, Square Play, Fleeting Moon, Mr. Duncannon, †Canard, Showabal, *Indiana, *Zinnia, and Riding High ran. *Field.
†Mrs. Madeira and H. L. Straus entry.

SECOND RACE—Purse $1,000, claiming, 3 year olds and up, 6 furlongs:
Night Play, 111 [Turner] 8.40 3.80 3.20
Fast Express, 111 [Wright] 2.90 2.50
Apprehend, 109 [Sheih'r] 5.00
Time, 1:14 4-5. Night Watch, Bread King, Deflate, and Pompeius ran.

THIRD RACE—Purse $1,000, 2 year olds, fillies, 6 furlongs:
Flying Wild, 115 [Corbett] 6.00 3.30 2.90
Rissa, 115 [Longden] 6.90 4.10
Polyata, 115 [Wall] 4.00
Time 1:15 2-5. Be Jabbers, Sickle Lass, Fancy That, False Point, *Moth's Wing, *Dixie S., Doris Rene, *Heraldic, and Rambler Rose ran. *Field.

FOURTH RACE—Chevy Chase handicap, $2,500 added, steeplechase, 3 year olds and up, 2 miles:
Cadeau II, 141 [Bellhouse] 9.60 6.10 4.80
Swimalong, 138 [Th'dyke] 5.40 4.10
‡Rideaway, 142 [Jones] ... 4.00
Time 4:21 1-5. Bellman, §Jungle King, §Sumatra, ‡Bright Plumage, and York Miller ran.
§Greentree stable entry. ‡G. Whitney entry.

FIFTH RACE—Purse $1,200, handicap, 3 year olds and up, 6 furlongs:
Aneroid, 126 [James] 8.80 4.30 3.50
High Fleet, 120 [Wright] .. 3.10 2.50
Log, 105 [Merritt] 4.00
Time, 1:14 4-5. Timber Lady, Mower, Grand Slam, and Blossom Again ran.

SIXTH RACE—Purse $1,000, claiming, 3 year olds and up, 1 1-16 miles:
Sickle Bill, 113 [Smith] .. 9.10 4.50 3.30
Count Tetrarch, 111 [Wright] 8.40 7.30
Sun Antioch, 103 [Clutter] 5.50
Time, 1:49 1-5. Joan Asbestos, Dark Friend, Kinross, Toni, and Building Trades ran.

SEVENTH RACE—Purse $1,000 claiming, 3 year olds and up, 1 1-16 miles:
Vitamin B., 109 [Dabson] .24.20 12.90 6.80
Ross, 114 [McCombs] ... 7.70 4.60
Miss Epe, 104 [Seabo] 3.30
Time, 1:52. *Wittekind, Sun Sweep, Last Scamp, Post Brigade, *Glowing Coal, *Bounding Count, Ejector, Sighting Bar, and Happy Road ran. *Field.

EIGHTH RACE—Purse $1,000, claiming, 3 year olds and up, 1⅛ miles:
Sun Mica, 109 [Wright] .36.10 12.50 7.00
Church Call, 115 [Shel'er] 5.60 3.60
Zembla, 101 [McCombs] .. 3.40
Time, 1:57. Miss Tiptoe, *Jane McCrea, Balapin, *Yenoc, *Dona Dulcin, Red Raider, Glittering, and Snobby Scamp ran.
*Field.

ROCKINGHAM PARK RESULTS.

FIRST RACE—Purse $800, claiming, 3 year olds and up, 6 furlongs:
Linlace, 102 [Huff] 27.30 10.30 6.40
Mount Echo, 112 [Verch'r] 16.60 10.80
Our Bud, 111 [Scheih] ... 5.80
Time, 1:15. Merrie Marie, Morlute, Foxo, Advocate Junior, St. Nick, and Carissa ran.

SECOND RACE—Purse $800, claiming, 3 year olds and up, 6 furlongs:
Teeter Totter, 107 [Krovitz] 18.80 7.60 5.70
Jolly, 107 [Scheih] 6.20 4.60
Philippi Boy, 112 [Wholey] 4.30
Time, 1:14 4-5. Transcap, Gallic, Grey Hip, Civil War, Flying Play, Color Sketch, and Thundertone ran.

THIRD RACE—Purse $800, claiming, 2 year olds, 6 furlongs:
Housekeeper, 106 [Bierman] 4.50 3.70 2.90
Long Wave, 115 [Hartle] 6.00 4.50
Memory Chair, 106 [Sc'ih] 4.10
Time, 1:15. Rolls Nice, Transbriar, Phone, Standard Time, Limit, and Fast Start ran.

FOURTH RACE—Purse $800, claiming, 3 year olds and up, 6 furlongs:
Roberta, 101 [Leishman] .12.10 5.20 3.40
Catchall, 105 [Jacques] 3.80 2.90
Dark War, 101 [Scheih] 3.00
Time, 1:14 3-5. Lady Hockberger, Shantime, Sis Royal, and Miss Tad ran.

FIFTH RACE—Purse $1,000, handicap, 3 year olds and up, 6 furlongs:
Bachelor Dinner 111 [Jacques] 6.20 3.60 2.80
Sorceress, 96 [Bierman] . 5.60 3.50
Mansco, 111 [May] 3.10
Time, 1:13. Buster Boy, Zoic, and Bubblesome ran.

SIXTH RACE—Purse $800, claiming, 3 year olds and up 1 1-16 miles:
Payrack, 108 [Marrero] .10.00 4.90 3.50
Apprentice, 106 [W. F. Ward] 4.30 3.70
Countess Ann, 109 [C. James] 5.00
Time, 1:51. Aureate, Myron, and Askaris ran.

SEVENTH RACE—Purse $800, claiming, 3 year olds and up, 6 furlongs:
Learoyd, 111 [Jacques] .. 4.00 3.00 2.50
High Polish, 107 [Mar'ero] 4.10 2.80
Flickering, 105 [Porter] .. 3.90
Time, 1:14 3-5. Lord Dalton, Red Label, and Fool 'Em ran.

EIGHTH RACE—Purse $800, claiming, 3 year olds and up, 1 1-16 miles:
Corker, 111 [Bierman 11.60 5.50 4.20
Popo, 112 [F. Scheth] 6.80 4.20
Chatterdoo, 109 [Porter] .. 4.70
Time, 1:50. Bay Budy, Stavka, Flying Mercury, Leonard Wilson, and Stipulate ran.

SPORTSMAN'S PARK FORM CHART

[Copyright: Regal Press, Inc.]

FIRST RACE—Six and one-half furlongs. Purse $600. Net value to winner, $475; second, $75; third, $30; fourth, $20. Weather cloudy; track heavy.

Horse and jocky—	Wt	PP	St	¼	½	Str	Fin	Owner	Eq odds
WAX [A.Craig]	112	2	4	2^{2}	2^{3}	2^{2}	1½	E.W.Cairy	5.90-1
JIM McCONNELL [H.Danf'd]	114	8	1	1½	1^{1}	1^{1}	2^{3}	Mrs.M.Parge	9.40-1
EMILY JANE [T.Everett]	105	1	5	4^{1}	3^{1}	$3^{1½}$	$3^{1½}$	C.E.Davison	6.50-1
BAR PLAY [J.Cowley]	109	6	9	8^{3}	8^{3}	6^{2}	4½	E.McGrath	23.00-1
DROMBO [R.Haber]	112	5	3	$6^{1½}$	6^{2}	5^{3}	5^{4}	WoolfordFarm	1.50-1
JABBERIE [J.Sylvester]	106	3	6	$5^{1½}$	5^{1}	$4^{1½}$	6^{h}	Mrs.D.L.Horton	29.50-1
SURLY [A.Bodiou]	107	7	7	$7^{1½}$	7^{h}	$7^{1½}$	7^{3}	H.R.Smith	101.10-1
TITANICAL [J.Leyland]	109	10	10	10	10	10	8½	Mrs.M.Reis	102.90-1
JULIA GRANT [L.Wilson]	109	9	2	9½	9^{3}	9^{3}	9^{3}	Mrs.R.Schenk	6.20-1
HILDUR ROSE [A.LoTurco]	105	4	8	3½	4½	8^{2}	10	L.Reicher	13.70-1

Time, :24, :51, 1:19 2-5, 1:27 2-5. Two dollar mutuels paid: Wax, $13.80 straight, $7.60 place, $5.40 show; Jim McConnell, $10.40 place, $5.60 show; Emily Jane, $5.40 show. Winner trained by M. Barton. Went to post at 2:01. Off at 2:02.

WAX, under good restraint while following the pace, responded when placed to strong pressure the final three-sixteenths and got up in the final strides. JIM McCONNELL, away fast, was steadied along while making the pace, was placed to strong pressure in the drive and held on well, but was not good enough.

SECOND RACE—Six and one-half furlongs. Purse $700. Net value to winner, $550; second, $90; third, $40; fourth, $20.

Horse and jocky—	Wt	PP	St	¼	½	Str	Fin	Owner	Eq odds
GETABOUT [A.LoTurco]	105	6	1	$1^{1½}$	1^{2}	1^{2}	$1^{1½}$	Mrs.L.C.Baud	13.40-1
LAKESHORE [H.Simmons]	112	8	6	6^{2}	5^{1}	3½	2½	F.M.&C.Hart	2.80-1
COLLEGIAN [W.Bazer]	108	10	5	2^{4}	2^{4}	2^{6}	3^{6}	PeacockStable	3.70-1
DICK'S PAL [A.Bodiou]	108	9	10	10	8½	8^{4}	4½	CorsicanaStable	9.60-1
TRIP [T.E.Ward]	102	1	4	3^{h}	3^{4}	4^{4}	5½	BernasBros.	16.40-1
LOVEY LYONS [H.Kees]	111	3	3	7^{2}	7^{2}	6½	6^{4}	Stehr&Friel	27.70-1
REX EQUINUS [L.Wilson]	112	5	8	5½	6^{2}	7^{h}	7^{2}	J.A.Benedetto	9.50-1
JOYCE K. [A.Craig]	108½	2	2	4^{3}	4½	5½	8^{2}	W.C.Reichert	4.00-1
BEVERLY MACAW [Gardelle]	104	7	9	8^{1}	9^{4}	9^{6}	9^{6}	R.Allen	35.00-1
MITZIE KAI [C.Crowhurst]	103	4	7	9½	10	10	10	A.A.Young	36.40-1

Time, :24 3-5, :51 3-5, 1:19 4-5, 1:28 3-5. Two dollar mutuels paid: Getabout, $28.80 straight, $9.20 place, $5.20 show; Lakeshore, $4.40 place, $3.00 show; Collegian, $3.60 show. Winner trained by C. N. Kinsley. Went to post at 2:28. Off at 2:30.

GETABOUT, away fast, was taken in hand after a quarter, was briskly shaken up entering the stretch, and held LAKESHORE safe. Latter, never a great distance back, saved ground on the turns and closed stoutly.

THIRD RACE—One mile and a furlong out of chute. Purse $700. Net value to winner, $550; second, $90; third, $40; fourth, $20.

Horse and jocky—	Wt	PP	St	¼	½	Str	Fin	Owner	Eq odds
PAPLAY [V.Moore]	115	6	2	2^{2}	2^{3}	2^{4}	1½	S.McNeill	18.90-1
SAILORMAN [J.Gardelle]	104	1	1	1^{1}	1^{2}	1^{1}	2^{4}	C.E.Steward	1.10-1
SCOUT AZURE [R.Musser]	110	9	4	5½	7^{3}	$3^{1½}$	3^{3}	J.A.Davis	7.20-1
BOLD BID [A.LoTurco]	107	8	6	7^{1}	5½	6^{2}	4^{2}	B.B.Johnson	7.70-1
SYLACAUGA [J.Leyland]	115	7	8	8^{2}	6½	5½	5^{4}	Mrs.E.Micks	47.70-1
OAKWOODS JUDGE [Craig]	109	5	7	4^{h}	3^{1}	7^{6}	6^{2}	E.C.Dobson	11.70-1
LUTEEN [J.Cowley]	109	10	5	6^{2}	4^{2}	4½	7^{1}	Mrs.D.D.Fuchs	12.20-1
BAY MEMOR [L.Wilson]	115	4	9	$9^{1½}$	8½	8^{8}	8^{4}	J.A.Benedetto	6.90-1
FAIR BOY [H.Simmons]	115	2	10	10	9½	9^{4}	9^{6}	Mrs.R.A.Dowl'g	54.20-1
CORAL KING [H.Jones]	115	3	3	3½	10	10	10	ChappelBros.	173.80-1

Time, :25 2-5, :51 3-5, 1:19 2-5, 1:47, 2:02 4-5. Two dollar mutuels paid: Paplay, $39.80 straight, $11.20 place, $7.20 show; Sailorman, $3.40 place, $2.60 show; Scout Azure, $5.00 show. Winner trained by owner. Went to post at 2:57.

PAPLAY, fractious at the post but away fast, bore over sharply at the break, held his position under occasional rousing, saved ground wherever possible, came to the outside for the drive, and wore down SAILORMAN in the final sixteenth. Latter, away fast, made the pace under light restraint, gave way momentarily to winner after five-eighths, assumed lead under pressure on the stretch turn, then weakened.

FOURTH RACE—Five furlongs out of chute. Purse $700. Net value to winner, $550; second, $90; third, $40; fourth, $20.

Horse and jocky—	Wt	PP	St	¼	½	Str	Fin	Owner	Eq odds
STAR BESS [L.Lake]	107	2	10	9^{3}	7^{2}	6^{2}	1^{1}	J.T.WithersIII.	32.40-1
LITTLE DRIFT [T.P.Martin]	109	1	1	3½	3½	$3^{1½}$	2½	MissM.E.Martin	9.70-1
TOMYE [J.Cowley]	112	9	6	2½	2^{3}	1½	3^{1}	B.&M.Stewart	7.50-1
FRENCH BOY [H.Kees]	112	4	4	7½	$8^{1½}$	7½	4½	F.Luhrs	31.60-1
SUN DORA [G.Quackenbush]	109	7	2	$1^{1½}$	1½	2^{3}	$5^{1½}$	A.J.Hotard	2.90-1
SNEAKIN [A.LoTurco]	105½	5	3	6^{2}	$5^{1½}$	5^{2}	$6^{1½}$	Mrs.M.E.Flah'ty	9.10-1
VIAJERO [H.Simmons]	110	3	8	5^{3}	$4^{1½}$	4½	7^{4}	Mrs.T.Marshall	6.90-1
EPERNAY [A.Bodiou]	112	6	7	4^{h}	$6^{1½}$	8^{4}	8½	A.G.Tarn	3.00-1
JOKESTER [J.Gardelle]	107	8	9	10	9^{4}	9^{6}	9^{6}	M.Whitebrook	12.10-1
PEGOTTY ANN [J.Leyland]	109	10	5	8^{h}	10	10	10	Mrs.E.Mick	153.00-1

Time, :24 1-5, :49 4-5, 1:04 2-5. Two dollar mutuels paid: Star Bess, $66.80 straight, $24.80 place, $16.20 show; Little Drift, $10.60 place, $6.80 show; Tomye, $7.80 show. Winner trained by O. E. Oller. Went to post at 3:30½. Off at 3:31½.

STAR BESS, away slowly and badly outrun for three-eighths, moved up fast under hard riding while racing wide on the stretch turn and, getting up in the last twenty yards, was ready to draw out. LITTLE DRIFT, a factor from the start and under restraint to the final three-sixteenths, closed stoutly.

FIFTH RACE—Six and one-half furlongs. Purse $800. Net value to winner, $625; second, $100; third, $50; fourth, $25.

Horse and jocky—	Wt	PP	St	¼	½	Str	Fin	Owner	Eq odds
FLINTSHOT [T.Everett]	115	4	5	4½	4^{2}	4^{4}	1^{h}	C.E.Davison	4.10-1
WITAN [T.P.Martin]	115	1	2	1^{3}	1^{3}	1^{2}	2^{1}	BlueRidgeFarm	2.00-1
CALCULATOR [J.Cowley]	104½	3	4	2^{2}	2^{2}	2½	3^{1}	F.Barton	5.50-1
BLACK RIVER [A.Craig]	112	7	3	$3^{1½}$	3½	3½	4^{1}	Mrs.R.Sullivan	3.70-1
CONTRAST [R.Haber]	109	6	6	6^{3}	6^{4}	5^{6}	5^{6}	Mrs.D.L.Horton	34.60-1
TEDALL [T.E.Ward]	102	2	1	5^{2}	5^{h}	6^{3}	6^{1}	Mrs.T.Marshall	12.80-1
FAUST [A.Bodiou]	107	5	7	7	7	7	7	A.G.Tarn	11.80-1

Time, :24 2-5, :49 4-5, 1:18 2-5, 1:25 4-5. Two dollar mutuels paid: Flintshot, $10.20 straight, $4.20 place, $3.00 show; Witan, $3.60 place, $2.60 show; Calculator, $3.60 show. Winner trained by owner. Went to post at 3:56. Off at 3:57½.

FLINTSHOT, never a great distance back and under snug restraint for a half mile, moved up stoutly on the stretch turn, was forced extremely wide entering the stretch, responded to strong tactics, and got up in the closing strides. WITAN made the pace under good restraint, was directed wide entering stretch for the best footing, and hung on well under strong handling.

SIXTH RACE—Mile and 70 yards. Claiming. Three year olds and up. Purse $700. Net value to winner, $550; second, $90; third, $40; fourth, $20.

Horse and jocky—	Wt	PP	St	¼	½	Str	Fin	Owner	Eq odds
STRATEGIST II. [R.Haber]	113	2	5	$3^{1½}$	1^{1}	1^{4}	1^{4}	D.Hardy	9.20-1
CHECKS [T.E.Ward]	102	5	7	7	7	4^{2}	2^{3}	H.E.Vanbuskirk	12.70-1
SWAMP ANGEL [J.Leyland]	116	6	6	$6^{1½}$	6^{4}	2^{h}	3^{1}	C.Troutt	2.30-1
CAPTAIN JINKS [Simmons]	113	1	4	1½	2^{3}	3^{1}	4^{4}	E.K.Murray	6.10-1
THE MILLAY [A.Loturco]	108	3	3	2^{1}	3^{1}	5^{2}	5½	H.Nellor	5.00-1
HARDWARE [J.Cowley]	113	4	2	4^{1}	4½	6^{8}	6^{8}	W.Weber	3.60-1
BOILING PT. [T.P.Martin]	113	7	1	5½	5½	7	7	Mrs.H.Decker	11.60-1

Time, :25 2-5, :51 3-5, 1:19, 1:47 2-5, 1:52 2-5. Two dollar mutuels paid: Strategist II., $20.40 straight, $12.20 place, $6.40 show; Checks, $10.00 place, $6.40 show; Swamp Angel, $3.20 show. Winner trained by D. Hardy. Went to post at 4:21.

STRATEGIST II. took command after a quarter without need of strong pressure, was taken in hand thereafter while making the pace, was mildly shaken up on the stretch turn, and won easily. CHECKS, badly outrun for a half mile, gradually improved her position while racing wide thereafter and closed stoutly.

SEVENTH RACE—Mile and one furlong. Claiming. Three year olds and up. Purse $700. Net value to winner, $550; second, $90; third, $40; fourth, $20.

Horse and jocky—	Wt	PP	St	¼	½	Str	Fin	Owner	Eq odds
ROYAL PURCHASE [Simm's]	112	7	2	1^{2}	1^{2}	1^{1}	1½	G.O'Keefe	10.70-1
PEGGY'S PEGGY [T.E.Ward]	107	9	8	4^{h}	2½	$2^{1½}$	2^{3}	A.Wittgren	16.70-1
SPLURGE [A.Loturco]	107	6	5	5^{1}	4^{3}	4^{5}	3^{h}	Mrs.S.Gorbet	5.70-1
BOMBASTIC [C.Crowhurst]	107	2	10	10	10	5^{3}	4^{1}	Mrs.M.Weil	6.30-1
YENRAC [G.Dobson]	110	10	7	7^{3}	3^{2}	3^{h}	5^{6}	J.H.Dunn	4.70-1
TWO BROOMS [J.Gardelle]	110	8	3	6^{h}	6½	6½	6^{2}	Mrs.M.B.Etzler	2.60-1
BECKVILLE [A.Craig]	115	3	6	8^{3}	7^{2}	7½	$7^{1½}$	Mrs.O.S.Gearh'art	9.50-1
BULLICIOCO [J.Leyland]	115	5	9	9^{3}	9^{2}	8^{6}	8^{5}	J.Emery	28.10-1
MEMPHIS LASS [Quacken'h]	112	4	4	3½	$5^{1½}$	9^{8}	9^{10}	MissM.Eckardt	74.10-1
BUNGLER [T.P.Martin]	115	1	1	2½	8^{1}	10	10	V.E.Berry	14.00-1

Time, :25, :50 2-5, 1:19 3-5, 1:47 1-5, 2:02 2-5. Two dollar mutuels paid: Royal Purchase, $23.40 straight, $10.60 place, $6.60 show; Peggy's Peggy, $12.80 place, $10.80 show; Splurge, $7.40 show. Winner trained by J. Umensetter. Went to post at 4:47½.

ROYAL PURCHASE, away well, made the pace after a quarter under steadying restraint, was briskly shaken up on the stretch turn, and held PEGGY'S PEGGY safe. Latter was taken in hand while following the pace, was hard ridden the final quarter.

Here's that Whisky with

2 VALUES FOR ONE PRICE!

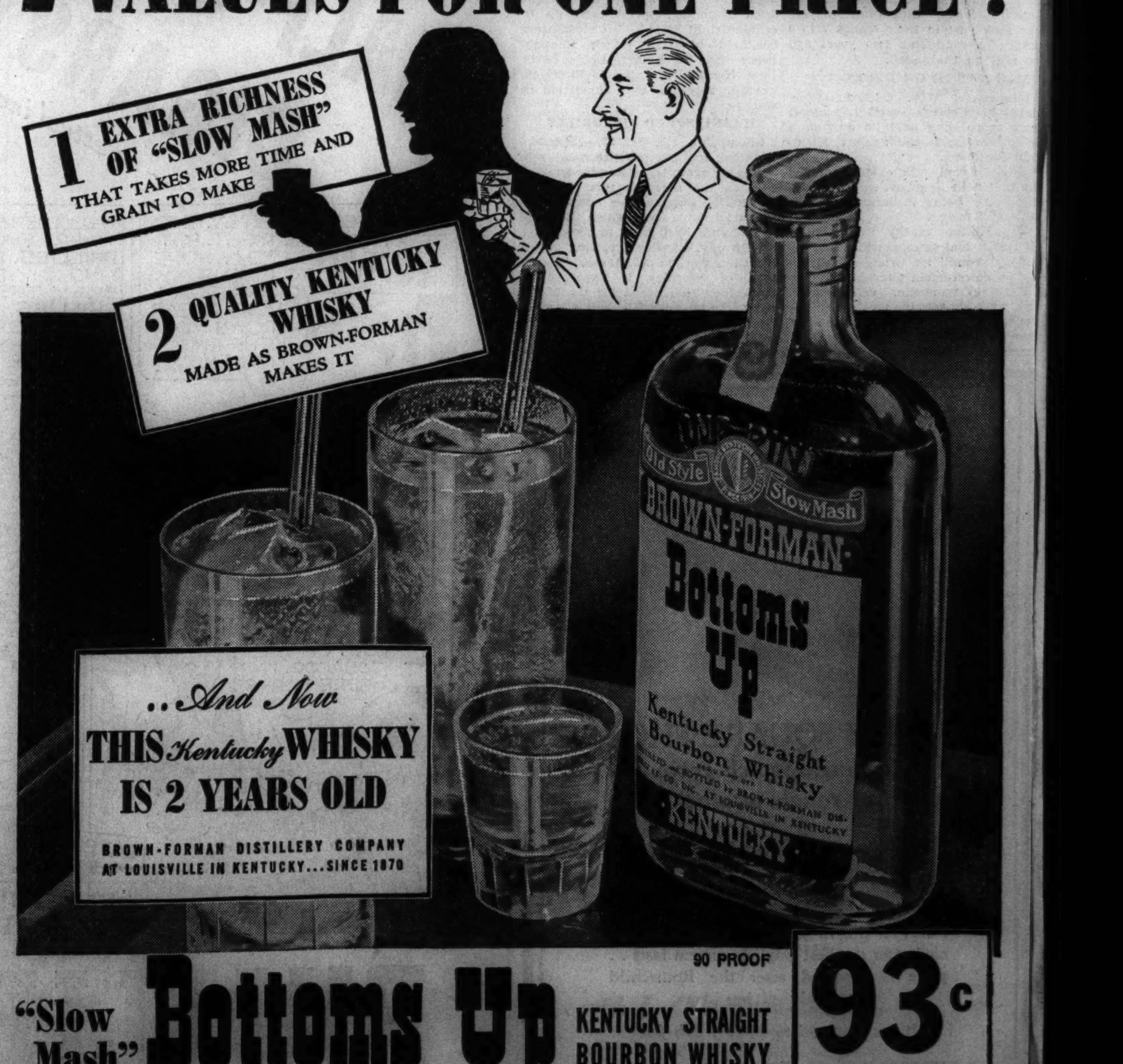

90 PROOF

"Slow Mash" Bottoms Up KENTUCKY STRAIGHT BOURBON WHISKY 93c PINT

A BROWN-FORMAN QUALITY PRODUCT

UNION CARBIDE NETS 10 MILLION IN 3D QUARTER

Many Firms' Profit Trends Vary.

Many large corporations yesterday issued third quarter and nine month earnings statements showing varying profit trends.

Union Carbide and Carbon corporation, manufacturer of chemical and allied products, reported that its net income for the third quarter was $10,013,033, equal to $1.11 a share, against $8,111,897, or 91 cents a share, in the corresponding 1936 period.

Wm. Wrigley Jr. company, chewing gum company, reported that its net profit, after deducting federal taxes estimated at $436,365, in the third quarter of this year was $2,385,636, equal to approximately $1.22 a share, against $2,572,360, equal to $1.30 a share, in the like 1936 quarter. For the first nine months of this year net profit was $6,740,537, equal to approximately $3.44 a share, against $6,101,075, or $3.04 a share, in the first nine months of 1936.

Reports Record Profit.

The Household Finance corporation, "small loan" company, reported that its net profit of $4,638,666 for the first nine months of this year was the largest for the period in its history. Net profit in the like 1936 period was $3,815,179.

Earnings per share for the first nine months were $5.59, against $5.10 in the first nine months of 1936. Per share earnings for the third quarter of this year also set a record at $2 against $1.75 in the preceding quarter and $1.77 in the like 1936 quarter. For the twelve months ended Sept. 30 net income was $6,136,772, against $4,482,140 a year earlier.

Instalment notes receivable on Sept. 30, 1937, totaled $60,113,525 before reserve for losses amounting to $3,232,412. Three months earlier notes receivable stood at $57,701,958 before reserves of $2,869,753. On Sept. 30, 1936, receivables totaled $48,588,278.

Brunswick Balke Gains.

Brunswick Balke Collender company, manufacturer of billiard equipments, bars, and other products, had nine month profit of $851,054, against $533,788 in the like 1936 period.

Shawinigan Water and Power company reported that before depreciation and income taxes net earnings for the first nine months of 1937 amounted to $3,095,057, against $2,658,370 in the like 1936 period.

Net profit of the National Biscuit company for the quarter was $3,309,739, equal before surtax to 46 cents a common share, against $3,659,770, equal to 51 cents a share, in the third 1936 period. The nine months net profit was $8,732,531, equal to $1.18 a share, against $9,664,512, or $1.33 a share in the first nine months of 1936.

Thermoid company had net profit of $111,195, equal after preferred dividends to 17 cents a share on the common stock, against $2,029 available for the common, or less than 1 cent a share, in the 1936 period.

Campbell Wyant & Cannon Foundry indicated net profit for the third 1937 quarter was $180,828, equal to 52 cents a share, against $165,566, equal to 48 cents a share, in the September 1936 quarter.

Certain-teed Earns More.

Certain-teed Products third quarter net profit was $133,529, or 4 cents a share, against $131,208, or 3 cents a share, a year ago.

Kimberly-Clark corporation's third quarter profit was $322,194, equal to 66 cents a share, against $167,371, or 34 cents a share, in the September, 1936, period.

Corn Products Refining had an indicated net profit of $661,154 for the September quarter, equal to 9 cents a share, against $2,985,259, equal to $1.01 a share in the corresponding 1936 period.

Gardner Denver third quarter profit totaled $319,275, equal after preferred dividend requirements to 51 cents a share, against $385,936, or 64 cents a share, in the third 1936 period.

Day's Earnings Reports.

Earnings reports issued yesterday were:

TWELVE MONTHS ENDED AUG. 31.		
	1937.	1936.
Wis Pub Service ...	$ 1,500,608	$ 947,787
SEPTEMBER.		
	1937.	1936.
Pub Svc of N J ...	$ 1,988,697	$ 2,037,681
QUARTER ENDED SEPTEMBER 30.		
	1937.	1936.
Beech-Nut	$ 879,249	$ 765,693
Camp Wy & Can ...	180,828	165,566
Certain-Td Prds	133,529	131,208
Corn Prod Refg	661,154	2,985,259
Gardner-Denver	319,275	....
Kimberly-Clark	322,194	167,371
McI Por Mines	903,264	979,403
Nat Biscuit	3,309,739	3,659,770
Paraffine Co	669,678	715,208
Penick & Ford Ltd...	36,580	289,431
Sup Oil Corp	171,418	26,487
Thermoid	111,195	2,029
Un Carb & Carb ...	10,013,033	8,111,897
Wm Wrigley	2,385,636	2,572,360
SIX MONTHS ENDED SEPT. 30.		
	1937.	1936.
Amer Type Fdrs ...$	263,749	$ 186,372
NINE MONTHS ENDED SEPT. 30.		
	1937.	1936.
Am Rad & St San..$	6,537,000	$ 4,544,000
Beech-Nut Pkg	2,319,341	2,123,441
Ben Ind Ln	5,457,630	4,468,263
Birds St Found	354,371	....
Bruns-Balke-Col	851,054	533,788
Certain-Td Prds	303,601	*74,547
Corn Prod Rfg	5,003,040	8,339,192
Dome Mines	3,276,798	3,095,827
Florence Stove	967,848	711,754
Gardner-Denver	1,019,148	777,945
Household Fin	4,638,666	3,815,179
Kimberly-Clark	1,245,738	577,464
Kingston Prod	236,863	104,114
Nat Biscuit	8,732,531	9,664,512
N Eng Tel & Tel ..	5,973,092	6,434,585
Penick & Fd Ltd	72,699	982,485
Shaw Wat & P	3,095,057	2,658,370
Thermoid	361,514	195,959
J R Thompson	*68,576	18,750
U S Realty	*358,402	*397,831
Wm Wrigley	6,740,537	6,101,075
TWELVE MONTHS ENDED SEPT. 30.		
	1937.	1936.
Pub Svc of N J ...	$24,658,822	$24,430,272
Owens-Ill Glass	10,844,607	9,641,996
RAILROADS.		
SEPTEMBER.		
Nickel Plate	157,820	241,529
NINE MONTHS ENDED SEPT. 30.		
Nickel Plate	2,009,028	1,907,889
Tex & Pacific........	1,709,280	1,044,191

*Net loss.

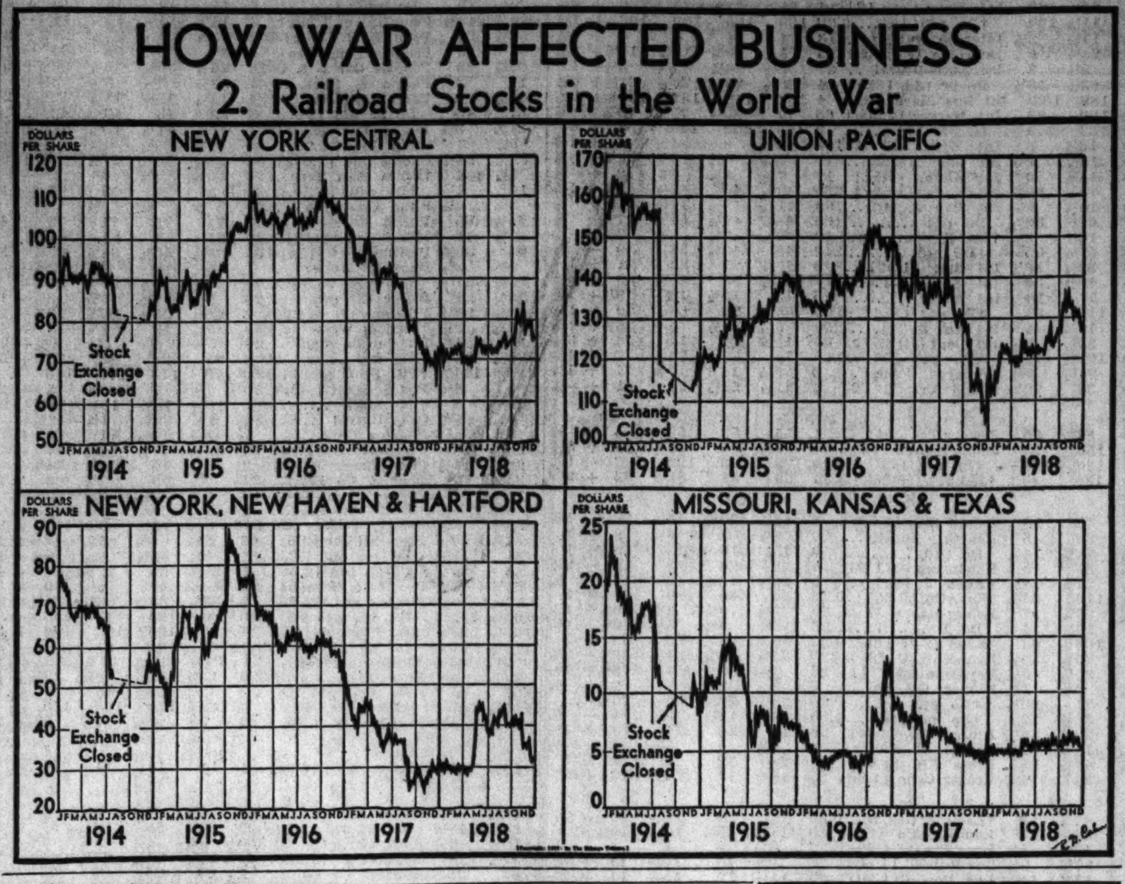

VAN HORNE ELECTED VICE PRESIDENT OF AMERICAN NATIONAL

Edwin N. Van Horne, president of the Continental National Bank of Lincoln, Neb., has been appointed a vice president of the American National Bank and Trust company of Chicago, L. H. Armour, president, announced yesterday. Van Horne will begin his new duties Dec. 1.

Edwin N. Van Horne. [Moffett Photo.]

Van Horne has been active in Missouri and Nebraska banking circles for 30 years. Beginning in his father's bank in Pawnee City, Neb., he has since served as president of the Nebraska Bankers' association, vice president of the American Bankers' association for Missouri, and bank examiner of Nebraska for four years.

In 1929 he resigned as vice president of the American National Bank of St. Joseph, Mo., to become president of the Continental National of Lincoln. He is president of the Lincoln Clearing House association.

CHARGES TAXES, INTEREST CURB HOME BUILDING

Pittsburgh, Pa., Oct. 20.—(AP)—Paul E. Star, president of the National Association of Real Estate Boards, asserted today that heavy taxes, high interest rates and limited loan periods were preventing a revival in home construction.

Opening the thirtieth annual convention of the association, the Madison, Wis., realtor told 1,500 delegates that economists believe 5,000,000 would build homes if interest rates were reduced and amortization periods extended.

"It seems futile," he said, "for the federal government to spend billions of dollars to encourage housing while municipalities the country over stifle new construction with an unfair and unjust tax burden. A revival in the home building industry would solve the nation's unemployment problem.

Wendell P. Barker, former chairman of the New York state mortgage commission, proposed a taxation relief plan to encourage replacement of obsolete buildings. Under his plan a building 40 years old or more could be deemed obsolete by the owner and a building erected to replace it would be assured of a tax rate for the first five years no greater than that paid on the dismantled structure.

James C. Downs Jr., Chicago, was elected president of the Institute of Real Estate Management.

AIR LINES SET ANOTHER NEW TRAFIC PEAK

Domestic air lines of the United States set an all-time high record for business in one month when they flew 47,150,616 revenue passenger miles during September, the Air Transport Association of America announced yesterday.

The previous peak month was August, during which 44,590,974 revenue passenger miles were flown. September trafic was 5.7 per cent above August, and 21.1 per cent above September, 1936. For the first nine months of the year the air lines flew 310,660,454 revenue miles compared with 275,082,900 in the same period of 1936, an increase of 12.9 per cent.

Abbott Succeeds Babst as American Sugar Head

New York, Oct. 20.—(AP)—Joseph F. Abbott was appointed chief executive officer of the American Sugar Refining company today, succeeding Earl D. Babst in that capacity. Babst, who has been chief executive officer since 1915, will continue as chairman of the board.

Chicago Pneumatic Tool Elects Schwab Director

New York, Oct. 20.—(AP)—Charles M. Schwab, chairman of the Bethlehem Steel corporation, has been elected a director of Chicago Pneumatic Tool company, filling the vacancy caused by the death of Eugene V. R. Thayer, it was announced today.

SEC Rubs Bit of Glitter Off a Gold 'Mine'

BY HERBERT VEDDER.

The story of a mining concern whose promoters held out the promise of profits as high as 100,000 per cent at a time it was alleged to be "in dire need of $200 to provide the minimum deposit required to open a bank account" was told by the Securities and Exchange commission yesterday.

Complete with other million dollar figures and selling devices, the story came out in a bill filed in United States District court here. The bill asks that six persons, three of them Chicagoans be permanently enjoined from sale of securities in Westcoast Minerals company, Ltd., and Mineral Trust Estate. The SEC charged that securities had been sold on the basis of misrepresentations and without being registered with the commission.

Names of Defendants.

Defendants are William L. Dickelman, 3827 Wilton avenue; William F. Rapelje, address not known; Jesse W. Ritter, a dentist with offices at 16 North Wabash avenue; Scott R. Weiland, 1456 East 71st place; Neil N. McLean, Barstow, Ill., and Edward B. Keelen, Colfax, Cal. Offices have been at 10 North Clark street.

Dickelman is credited with organizing Westcoast Minerals as a Massachusetts trust with the announced purpose of exploiting a large number of western mineral deposits. McLean was pictured—falsely, according to the SEC—as a prospector who had discovered these mining properties.

These included "our project No. 18" which was said to consist of 640 acres owned outright and have more than 10,000,000 tons of ore with potential value of $60,000,000. Another project was described which would bring in $3,000 a day. Then there was a gold and silver project with a "potential value of $500,000,000."

Writes "Dear Mac" Letters.

Alleged fictitious "Dear Mac" letters were described as playing a big part in selling securities and in keeping investors from becoming impatient for profits. These, it is charged, were written to order for the occasion by Dickelman, and were supposed to be carbon copies of letters to McLean. One of these said that profits had "increased 5,000 per cent numerically speaking, and 100,000 per cent in possible earnings," since a financial structure was set up. The SEC doubted that a financial structure ever was set up.

Another alleged misrepresentation was that the trust possessed secret processes worth $25,000,000 for recovering precious metals. There also was a supposedly fictitious offer of a syndicate to advance the trust a considerable amount of money.

The SEC said $67,000 has been collected from 430 persons under subscription agreements. All of this is understood to be on securities of Westcoast Minerals.

Procter & Gamble Head's Pay Is Boosted $15,000

Washington, D. C., Oct. 20.—(AP)—Procter & Gable company of Cincinnati reported to the securities commission today it increased the pay of its president, Richard R. Deupree, by $15,000 to $200,000 in the fiscal year ended June 30. He was paid $100,000 salary and an equal amount as a bonus, all of the increase occurring in the bonus sum. Three vice presidents received the same totals of salaries and bonuses as in the previous year. They were Herbert G. French, $110,000; Renton K. Brodie, $90,000, and Floyd M. Barnes, $90,000.

Burlington Equipment Issue Sold in 25 Minutes

An issue of $3,650,000 of Chicago, Burlington and Quincy railroad 2½ per cent equipment trust certificates which was purchased by a syndicate headed by Salomon Bros. & Hutzler on a bid of 100.277 yesterday was reported to have been heavily oversubscribed 25 minutes after it was offered. Insurance companies and banks were said to have bought the certificates.

JAMES E. BENNETT & CO.
MEMBERS
ALL PRINCIPAL EXCHANGES
STOCK BROKERS
CHICAGO 332 So. La Salle St.
NEW YORK Fifty Broadway

TWO N. Y. CENTRAL OFFICIALS TO RETIRE AFTER LONG SERVICE

T. W. Evans, vice president of the New York Central system at Chicago, and D. M. Bowman, passenger trafic manager of the system, will retire on Oct. 31 after having reached the retirement age, F. E. Williamson, president, announced yesterday.

D. M. Bowman. [Moffett Photo.]

Both the officials are among the best known railroad men in the middle west. Evans will retire after 54 years of service and Bowman leaves after 50 years.

Evans will be succeeded by W. F. Schaff, at present vice president and general manager of the New York Central at Cleveland. Bowman will be succeeded by F. H. Baird, assistant trafic manager. F. F. Riefel, superintendent of the Toledo division, has been appointed assistant vice president at Chicago.

Evans will live in Chicago after his retirement but Bowman plans to move to Tucson, Ariz., about Dec. 1.

A. F. OF L. UNION TO PUSH FIGHT ON LABOR BOARD

Pittsburgh, Pa., Oct. 20.—(AP)—The courts will be asked to determine the labor board's powers over contracts despite its certification of the International Brotherhood of Electrical Workers as the collective bargaining agent at the National Electric Products corporation in Ambridge, Pa.

W. E. Wedner, American Federation of Labor counsel in Pittsburgh, said the brotherhood, an A. F. of L. affiliate, would test the constitutionality of the board's right to nullify a closed shop contract signed between the union and the company last May. Regional Labor Board Director Charles T. Douds said the board would press its suit in the Circuit Court of Appeals to compel obedience to its orders.

On complaint of the United Electrical and Radio Workers, a C. I. O. unit, that it represented a majority of the employés the board ruled the brotherhood's contract illegal several weeks ago and ordered an employés' election. The board in Washington yesterday certified the A. F. of L. affiliate as having won the election.

CHARGE AUDITOR DECEIVED "MOP" STOCKHOLDERS

Washington, D. C., Oct. 20.—(AP)—Senator Truman [D., Mo.] accused the New York accounting firm of Price, Waterhouse & Co. today of being a party to deception of Missouri Pacific railroad stockholders. Truman, acting chairman of the senate railway finance committee, referred to an item of $3,200,000 which the company carried on the asset side of its ledger as a special deposit. The committee contended the $3,200,000 had been spent as payment toward purchase by the Missouri Pacific of terminal properties in Kansas City and St. Joseph, Mo.

"The whole thing was a deception," Truman said, "and I can't see why Price, Waterhouse would be a party to it." He referred to the fact that Price-Waterhouse audited the company's books for 1933.

George O. May, senior partner of the accounting firm, had previously testified that the $3,200,000 item was in litigation and that his company's audit so stated in an explanatory note.

REMOVING THE MYSTERY
surrounding the recent
Severe Decline in the Stock Market
An analysis available from your broker, without charge, or from the publisher on receipt of cost of handling and mailing (10 cents).
Published by
MONTHLY STOCK DIGEST
89 Broad Street New York

RISE IN BONDS SHARPEST SINCE BANK HOLIDAY

Prices Soar 1 to 7 Points in Day.

New York, Oct. 20.—[Special.]—Bonds today staged the sharpest recovery in more than four and a half years as bargain hunters rushed to buy. All major groups participated in the broad upswing, although second grade and convertible corporate issues, which had been most vulnerable in the decline, were the leaders in the rally.

Trading continued active as total sales reached $15,203,125, compared with $20,770,900 Tuesday.

Domestic corporation bonds responded readily to a brisk demand which forced them up from 1 to 11 points on the day. This was the sharpest single day's upturn since March 16, 1933, the second day after the exchange reopened following the "bank holidays."

Broad Institutional Demand.

Nearly all of the interest paying issues attracted a broad institutional demand from investors, who were quick to take advantage of good yields. Industrial bonds, including convertibles, led the recovery movement. Rails recorded gains of 1 to 7 points, and utilities rose sharply. In the latter group International Telephone and Telegraph issues were prominent, advancing 2 to 7 points.

Among the more impressive rallies in the corporate section were the issues of Baltimore and Ohio, which rose 2⅝ to 8½ points; Erie, up 2 to 5⅜ points; Lehigh Valley, up 4⅜ to 7½; New York Central, up 1½ to 6, and Southern Railway, up 2 to 7 points.

United States government obligations joined the upward movement and recovered a major part of the decline suffered on Tuesday. On a sharply reduced trading volume, the federal showed net gains of 2-32ds to 15-32ds point. The turnover dwindled to $756,125, compared with $2,850,900 during the decline on the preceding day.

Foreign Loans Higher.

The recovery extended into foreign dollar bonds where gains of 1 to 5 points ruled among the more volatile South American loans. Italian government 7s rose 2¼ points, and Japanese issues gained fractions to about a point.

Three issues recently offered and which were adversely affected by market conditions moved ahead in the unlisted market. Idaho Power 3¾s climbed from 94 to 96¼, compared with an offering price of 98½. Central New York Power 3¾s, which were brought out at 99 and moved as low as 94 Tuesday, rallied to 96¼. Bethlehem Steel 3½ per cent debentures improved to 83 bid, 83½ asked. These bonds were originally offered to stockholders at par, later to the public at 95½ and then fell sharply in the open market when the offering syndicate was disbanded.

FOREIGNERS LOSE COURT FIGHT ON BOND PAYMENT

New York, Oct. 20.—(AP)—Promises of American corporations to pay obligations in foreign currencies cannot be enforced by foreigners in this country's courts, State Supreme Court Justice Samuel I. Rosenman ruled today in a test case brought by a Swiss concern.

The ruling, which Justice Rosenman said was contrary to the rulings of two federal courts, was in a suit brought by the Zurich General Accident and Liability Insurance Company, Ltd., against the Lackawanna Steel company, the Bethlehem Iron Mines company, and the Bethlehem Steel corporation. Its action sought to gain a larger amount of money through having an interest it holds in the defendants' larger bonds paid in Swiss francs rather than American dollars.

The court held the plaintif would have to accept American dollars and barred it from enforcing a promise made by the defendants on their coupons to pay in United States gold, British sterling, German gold marks, or French, Belgian, or Swiss francs.

LEHMAN CORP. MANAGEMENT PACT IS REVISED

New York, Oct. 20.—[Special]—Stockholders of the Lehman corporation voted approval today on amendment to the management agreement with Lehman Brothers providing for the payment of all future compensation for management in cash, and for the elimination of the obligation and the option which Lehman Brothers had to purchase stock of the corporation at book value. All directors were reëlected.

A reduction of the capital represented by no par value stock from $1.66 2-3 to $1 par value stock was also approved.

DOVENMUEHLE
Leads in
LOW MORTGAGE RATES
110 S. Dearborn St. ANDover 2200

Plymouth's Anniversary Model

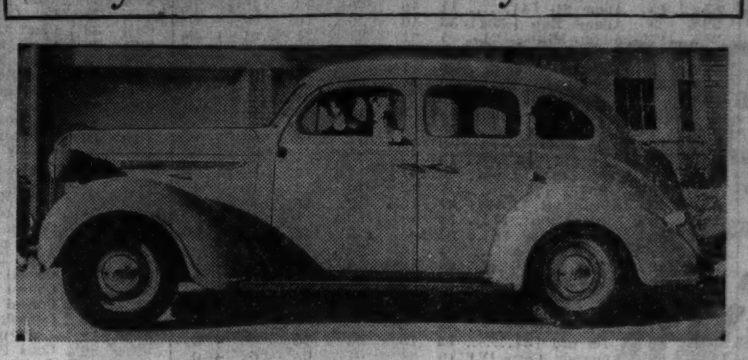

This is the new four door Plymouth, the tenth anniversary "jubilee" model. A new hood, deeper fenders, higher windshield, faster steering and other improvements differentiate the 1938 line from previous models.

Improvements Made in 1938 Plymouth Line

BY HAL FOUST.

The new 1938 Plymouth will have a faster and easier steering mechanism, a larger range of visibility through the windshield, bigger and better headlights, and an improved body insulation against sound, the company announced yesterday. The new cars will be placed in dealer show rooms on Saturday.

This is the first word on new models that has been heard from the three large volume producers. The 1938 Chevrolet is to be announced within a few days. Nothing authoritative has been heard about the Ford, although it has been generally surmised there will be a new model before the annual motor shows, in New York from Oct. 27 to Nov. 3 and in Chicago Nov. 6 to 13.

Changes in Appearance.

Changes in the appearance of the new Plymouth are moderate. The hood sweeps further forward at the top to meet a slightly different grille which rises more nearly vertical. Larger fenders dip lower in front and curve around in a new steel apron across the bottom of the grille.

Bigger headlamps, mounted high, promise better illumination for night driving. Windshields are larger, making it easier to see overhead trafic lights as well as to see the pavement close to the car.

An improvement in bearings of the steering mechanism has reduced effort on the wheel by 30 per cent. At the same time, the gear ratio has been changed so that winding the control wheel in turning a corner has been eliminated.

Additional Sound Proofing.

Additional sound proofing is another contribution to safety as well as comfort. Noises cause fatigue and fatigue makes drivers more susceptible to accidents.

The prices are being increased from $65 to $95. Plymouth, unlike other manufacturers in the low price field, did not boost prices during its 1937 model year.

The Ford factory, according to word from Detroit yesterday, is about two weeks behind last year's operating schedule and may not be prepared to display new models in New York during the show next week. Last minute changes were made on the plans for the cars, according to an unofficial informant. However, the factory has produced a large supply of parts in readiness for full speed on the final assembly lines when officials give the o. k. to proceed.

Detroit delivered prices on the new De Soto models for 1938, announced yesterday, follow: Business coupe, $870; two door touring, $930; four door sedan, $958; four door touring, $970; convertible coupe, $1,045; convertible sedan, $1,375; seven passenger sedan, $1,195; limousine, $1,285.

EDISON POWER DEMAND SETS NEW HIGH MARK

The largest demand for electric power in the company's history was met between 5:30 and 6 p. m. Tuesday, James Simpson, chairman of the board of Commonwealth Edison company announced last night. The company's plants reached a maximum load of 1,004,000 kilowatts, equal to approximately 1,338,666 horsepower.

The record load compares with the previous high mark of 1,000,200 kilowatts or 1,333,600 horsepower, set between 5 and 5:30 p. m. on Nov. 29, 1929, he said.

Production of electricity in the United States during the week ended Oct. 16 totaled 2,276,123,000 kilowatt hours, the Edison Electric institute reported yesterday. This was a contraseasonal decline of 0.2 per cent from the preceding week's output of 2,280,065,000 kilowatt hours, but a gain of 5 per cent over the 2,168,487,000 kilowatt hours generated in the corresponding week of 1936.

Electric output of the four companies serving the Chicago district totaled 132,279,000 kilowatt hours, a decline of 0.06 per cent from the preceding week, but a gain of 7.8 per cent over the corresponding week of last year.

NOW APPEARING at
LINCOLN TURNER CAFE
1005-7-9 DIVERSEY PARKWAY

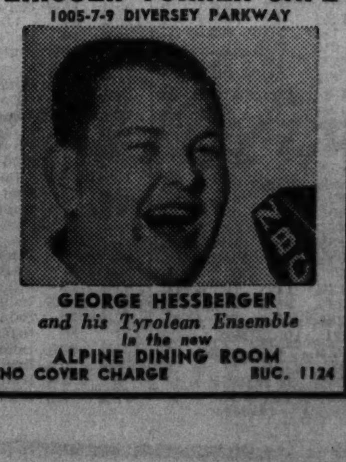

GEORGE HESSBERGER
and his Tyrolean Ensemble
in the new
ALPINE DINING ROOM
NO COVER CHARGE BUC. 1124

ACTIVE STOCKS FINISH NEAR PEAK FOR DAY

Here is a summary of yesterday's price fluctuations in the 15 most active stocks traded on the New York Stock exchange. The following table shows that most of the 15 stocks opened on or near their lows for the day and closed near the high. United States Steel, which closed ¼ point lower yesterday than Tuesday, was the only one of the 15 to decline.

	Open.	High.	Low.	Close.	Net chge.
Anaconda	28¼	31¾	28¼	30⅝	+ 1
Chrysler	60¼	66½	59½	66½	+ 5½
Columbia G & E	7	8⅝	6⅞	8¼	+ 1⅝
Curtiss-Wright.	3¼	3¾	3	3¾	+ 1⅛
Gen Electric...	39⅝	41⅝	38¾	41½	+ 2
Gen Motors....	38	40⅝	37¼	40¼	+ 2
N Y Central...	17⅝	19⅞	17⅝	19¾	+ 1¼
Packard	5¼	6½	5⅛	6½	+ 1½
Paramount Pict	11¼	12⅝	10⅞	12⅝	+ 1⅝
Radio	6½	7¼	6⅝	7¼	+ 1
Republic Steel.	15⅞	17⅜	15⅛	17⅜	+ 1⅜
Socony-Vac	14⅜	15⅝	14⅝	15⅝	+ 1¼
United Corp....	3¼	3¼	2⅞	3¼	+ ⅜
U S Steel......	59	63¾	58¾	61¾	— ¼
Warner Pict....	6¾	7⅞	6½	7⅞	+ 1¼

The following table shows the number of transactions during each hour of yesterday's trading session on the New York Stock exchange, and the Dow-Jones average of 30 industrial issues at each hour, New York time:

Hour.	Transactions.	Average.
10 a. m.		128.52
11 a. m.	1,070,000	128.40
12 noon	960,000	131.52
1 p. m.	760,000	132.49
2 p. m.	660,000	131.71
3 p. m.	890,000	134.56
Total transactions, 4,336,320 shares.		

At the opening, the average was 1.67 above Tuesday's close, and at the close it was 7.71 higher. The high point of 135.48 was reached shortly before the close of the session.

ASKS SEC DENY NORTHERN STATES SECURITIES PLEA

Washington, D. C., Oct. 20.—(AP)—Carlile Bolton-Smith, Securities and Exchange commission counsel, urged the commission today to deny a request of the Northern States Power company of Minnesota for permission to reclassify a recent issue of 275,000 shares of preferred stock. After a final hearing on the question the commission took it under advisement.

Bolton-Smith said the reclassification was instigated by and intended primarily to cut the losses of bankers who underwrote the issue and have been unable to sell about 70,000 of the shares.

Counsel for the company admitted the reclassification might help the underwriters but asserted that was not the primary purpose of the plan and was not involved in the commission's authority under the utility holding company act. He said the company believes the plan will improve the market for its securities and thus pave the way for an estimated $43,000,000 of further borrowing to finance expansion.

DELAY HEARING ON ROCK ISLAND PLAN TO FEB. 28

Washington, D. C., Oct. 20.—(AP)—The interstate commerce commission adjourned today until Feb. 28 reorganization proceedings of the Chicago, Rock Island and Pacific railway. The adjournment was requested by all attorneys appearing before the commission to permit the working out of a formula segregating revenues and expenses of the carrier's various mortgaged lines for the last half of 1936.

Commissioner Claude A. Porter, presiding, said the proceedings will be definitly concluded at the February hearing unless factors of major importance develop. He said that no new exhibits will be received after Feb. 15.

Earlier, the Arkansas corporation commission withdrew as an intervenor in the case.

BROAD RALLY CARRIES STOCKS $1 TO $7 HIGHER

All Groups Advance; Volume Heavy.

Stock prices rose $1 to $7 a share in the country's chief security markets yesterday, extending the recovery that began at midday Tuesday. The market's advance was the broadest since prices began their decline last August. All classes of securities shared in the upturn. The bond market followed the stock market upward and quotations in principal commodity futures markets also climbed.

The stock market was more orderly than on Tuesday and volume of business transacted was smaller. Transactions on the New York Stock exchange reached 4,336,620 shares, compared with Tuesday's turnover of 7,287,000 shares, which was the largest since July 21, 1933.

Indecision at Opening.

The market opened with some indecision yesterday morning, several issues selling below the preceding day's close, but the recovery got under way without much delay and continued throughout the remainder of the trading session. Profit taking sales appeared late in the day, but did not seriously check the advance.

The Dow-Jones average of thirty industrial stocks closed 7.71 points higher at 134.56. The average closing price of the railroad shares was 2.56 points higher at 32.65. Utility shares gained 2 points on the average, the index closing at 21.65.

A total of 11,001 issues were traded. Of these 871 advanced, 72 closed lower and 58 closed unchanged.

Bargain Hunters Active.

Investment buying by corporations and individuals who believed that the big deflation in prices had placed most stocks at bargain levels was the chief factor in yesterday's swift price upturn. The market's ability to rise, however, was the result primarily of the cleaning out of weakened margin accounts in the preceding day's heavy selling.

The sentiment of traders and brokers improved as the day progressed. As late as 11 a. m. many brokers feared that the market might experience a sudden relapse that would dislodge many additional holdings. When it continued to climb timid traders were encouraged to reënter the market in the belief that the turn had been definitly made and the decline in prices was over for the time being at least.

Believe Pleas May Be Heeded.

Many observers reasoned that the market's collapse during the last six weeks has given the Washington administration a good scare and that pleas that restrictive legislation be modified will be given more attention at the coming session of congress. Specifically, it is believed the administration has been convinced that the tax on undistributed corporation earnings and the capital gains tax must be modified in the interest of further economic recovery. Without such a market break as has been experienced, brokers said the demands for such modification would have received little response.

Many stocks closed yesterday at their highest prices of the day, including Chrysler, which has been one of the hardest hit in the recent slump. Chrysler advanced $5.50 to close at $66.50.

Other Leaders Advance.

Other market leaders in the advance were General Motors, which rose $2 to $40.25, and J. I. Case, up $8.50 at $102.50. Allied Chemical and Dye shares rose $9.50 to $170.50, and du Pont jumped $10.75 to $131.25. Standard Oil of New Jersey improved $4.25 to $53.

The New York Stock exchange's high speed quotation tickers fell behind the market during the height of the day's activity in the forenoon. Prices quoted on the ticker were several minutes behind actual sales on the floor of the exchange.

Steel shares did not experience the same recovery that was scored by other classes of stocks. United States Steel closed ¼ lower at $61.75.

Odd lot trading on the New York Stock exchange Tuesday, the SEC reported, was the heaviest since the commission began the publication of such figures last June. A total of 1,322,940 shares were sold and 1,151,919 shares purchased. The fourth time since last June that odd lot

[Continued on page 30, column 1.]

Trading Markets in—
BIRMINGHAM GAS CO.
First Mortgage, 5% Bonds, Due 1959
PEOPLES LIGHT & POWER CORP.
First Lien, 5½% Bonds, Due 1941
CONSOLIDATED ELECTRIC & GAS CO.
Collateral Trust, 6% Bonds, Due 1962
208 SOUTH LA SALLE STREET BLDG. CORP.
Common Stock
G. L. OHRSTROM & CO.
INCORPORATED
Board of Trade Building, Chicago
NEW YORK BOSTON PHILADELPHIA

Stocks, Bonds

[Continued from page 29, column 8.]

customers have sold more than they bought.

RISE ON WEST COAST.

San Francisco, Cal., Oct. 20.—(AP)—The San Francisco stock market raced on past the New York high close today, and most stocks traded in both markets continued to rise. General Motors finished at $40.62½ here, compared with $40.25 in New York; Southern Pacific $22 against $21.87½, and Transamerica at $12.25 here, the same as in New York. American Telephone, which finished at $152.50 in Wall Street closed here at $154.

Foreign Prices Rally.

LONDON, Oct. 20.—[Special.]—The London security market advanced today after the recovery in Wall street got underway. Oil securities led the rally. British bonds were easier because of the condition of the money market. The Liverpool city corporation withdrew a $3,000,000 issue of 3½ per cent bonds from the investment market temporarily on the advice of the Bank of England.

Paris Moves Lower.

PARIS, Oct. 20.—[Special.]—Trading on the bourse today was slow and prices were lower. The advance in New York did not develop early enough to have much influence on sentiment here.

Bank Stocks.

Several Chicago bank stocks advanced sharply yesterday. Continental Illinois National bank stock climbed $15 a share, First National $7, Chicago Title and Trust $13 higher, and City National $3 to $7 as quoted by various dealers. Other bank issues were unchanged.

CHICAGO.

[Nominal quotations.]

	Yesterday. Bid.	Ask.	Tuesday. Bid.	Ask.
American National	175	200	175	200
Chicago Title	138	142	125	130
City National	98	105	95	105
Continental Illinois	93	95	78	81
Do cts. ben. int.	.02	.07	.02	.07
First National	220	225	213	217
Harris Trust	325	340	325	340
Lake Shore Trust	55	70	55	70
Mercantile Trust	150	160	150	160
Merchandise	165	185	165	185
National Blvd.	170	180	170	180
National Builders	65	75	65	75
Northern Trust	530	560	530	550
Personal Loan	145	150	145	150
Terminal National	26	30	26	30

NEW YORK.

	Bid.	Ask.		Bid.	Ask.
B of Man	24½	26	F Nat Bos	38¼	40¼
Bnkrs Tr.	51	53	First Nat.	1750	1790
Bklyn Tr.	89	94	Guar Tr.	257	262
C Han B-T	99	102	Irving Tr.	12½	13¼
Chase Nat	36	38	Mnfrs Tr.	37½	39½
Chem B-T	45	47	Do pfd.	45	47
Comm'l	148	155	Natl City.	31	33
Cont B-T.	12½	14	N Y Tr.	107½	110½
Corn Ex.	50¾	51½	Public	29	30½
Empire T.	24½	25½	Title G&T	7	8

THOMPSON OMITS USUAL DIVIDEND BECAUSE OF LOSS

Directors of the John R. Thompson company yesterday voted to omit the usual quarterly dividend of 12½ cents on the common stock due at this time. The reason given for the omission was that the company had a net loss of $120,636 for the first nine months of this year, compared with a net profit of $369,096 in the like period of last year.

The third quarter loss totaled $68,576, against profit of $18,750 in the third quarter last year.

Gross sales for the first nine months amounted to $9,272,449 against $8,779,679 a year ago, but increased wages, taxes, and commodity costs offset the gain in sales.

Dividends declared yesterday, with rate, period, and payment and record dates, follow:

Amer Book $1	Oct 23	Oct 19
Campbell W & Can, 25c q.	Nov. 24	Nov. 3
Cincinnati St. Ry., 15c	Nov. 1	Oct. 25
Contl. Cush. Spgs., 5½c q.	Nov. 15	Oct. 30
Eaton Mfg., 75c	Nov. 15	Nov. 1
Hale Bros Stores, 25c q.	Dec. 1	Nov. 15
Idaho Md Mines, 10c	Nov 10	Nov 1
Ken-Rad T. & L., A, 37½c.	Nov. 10	Oct. 31
Liggett & Myers Tob, $1 q.	Dec. 1	Nov. 16
Do B, $1	Dec. 1	Nov. 16
Lynch, $1	Nov. 15	Nov. 5
R. H. Macy, 50c q.	Dec. 1	Nov. 5
Midwest Oil, 50c s. a.	Dec. 15	Nov. 15
Neptune M., 8% pf., $2 q.	Nov. 15	Nov. 1
Penn El Switch A, 30c q.	Dec. 15	Dec. 1
Shaw. Wat. & Pw., 20c q.	Nov. 15	Oct. 27
*Signode Stl Strap, 62½c q.	Nov 15	Nov 1
*Do pfd, 62½c.	Nov 15	Nov 1
Strawbridge&Cl 6% pr pfd A, $1.50 q.	Dec 1	Nov 13
Std. Steel Spg., 50c	Nov. 26	Nov. 13
S S White Den Mfg, 30c q.	Nov. 15	Oct. 30

*Payable in cash or stock in Signode International, Ltd.

In the table, the letter "q" refers to regular quarterly dividends, and "s. a." to regular semi-annual disbursements.

Report Edison Now Owns 83 Pct. of Public Service

The Commonwealth Edison company now owns 83 per cent of the common stock of the Public Service Company of Northern Illinois as a result of exchanges of stock, it was reported yesterday. The exchange is being made on a basis of three shares of Edison for one of Public Service common.

WHAT STOCKS DID

[Wednesday, Oct. 20, 1937.]

TRIBUNE AVERAGES.

	High.	Low.	Close.	Net chge.
25 railroads	25.38	23.23	25.16	+2.02
25 industrials	173.73	164.81	172.91	+10.82
50 stocks	99.55	93.77	99.03	+6.42

	High.	Low.	Close.
50 stocks one year ago	138.24	136.80	137.62
50 stocks 2 years ago	111.04	109.14	110.41

ASSOCIATED PRESS AVERAGES.

	30 Indus.	15 Rails.	15 utils.	60 Stks.
Net change	+4.4	+2.4	+2.3	+3.4
Wednesday	69.2	23.1	33.9	48.7
Previous day	64.8	20.7	31.6	45.3
Month ago	81.9	30.3	37.8	57.8
Year ago	95.2	42.9	52.8	71.4
1937 high	101.6	49.5	54.0	75.3
1937 low	64.3	20.7	31.6	45.1
1936 high	99.8	43.5	53.7	72.8
1936 low	73.4	30.2	43.4	55.7
1932 low	17.5	8.7	23.9	16.9
1929 high	146.9	153.9	184.3	157.7
1927 low	51.6	95.3	61.8	61.8

DOW-JONES AVERAGES.

	High.	Low.	Close.	Net chge.
30 industrials	135.48	126.87	134.56	+7.71
20 railroads	32.83	30.35	32.65	+2.56
20 utilities	21.80	19.89	21.65	+2.00
70 stocks	44.83	41.72	44.54	+2.97

ISSUES TRADED.

	Wednesday.	Tuesday.
Advances	871	189
Declines	72	744
Unchanged	58	112
Total issues	1,001	1,045
New 1937 highs	0	0
New 1937 lows	67	928

CHICAGO STOCKS AVERAGE.

	High.	Low.	Close.	Net chge.
20 stocks	12.24	10.81	12.13	+1.67

LONDON AVERAGES.

[London Financial Times.]

Industrials	120.1	— .3
Rails	66.6	— .3

NEW YORK STOCK TRANSACTIONS

Wednesday, October 20, 1937.
Shares sold today ... 4,336,620
Year ago ... 1,632,260

Wednesday, October 20, 1937.
Total sales 1937 to date ... 333,267,333
Total sales 1936 to date ... 384,235,903

[The figure in brackets after name of stock is annual dividend rate.]

A

1937 High.	Low.	Description, div. rate, $s—	Sales in 100s.	Open.	High.	Low.	Close.	Net chge.
55	38	AbbottLab[1.60a]	3	38⅝	39	38⅝	39	+ 1
85	45	Acme Stl [4]	11	46	48½	46	48½	+ 2½
22⅝	9	Adams Exp [.30g]	33	10	10⅞	10	10⅞	+ 1⅛
28⅝	17½	Adams-Millis [2]	1	21	21	21	21	+ 3½
36	16½	Addressog [1.40]	20	19⅝	22½	19⅝	21	+ 4½
4⅝	1½	Advance Rumely	9	1⅛	1⅝	1⅛	1½	— ⅛
80½	53	Air Reduct [1a]	17	57	60	57	59⅞	+ 2⅜
5⅛	½	Air-Way El Appl.	14	1⅛	1⅛	1⅛	1⅛	+ ⅛
15⅝	8	Alaska Jun [.60a]	58	9⅝	10⅛	9⅝	10⅛	+ 1⅛

[Continued on page 32.]

Commodities

An upsurge in prices developed yesterday in principal commodity futures market. Opening quotations were moderately under Tuesday's close, but recovered rapidly when securities markets began to advance and continued to gain throughout the day. Final prices on futures contracts in virtually all markets were higher, but the quotations in spot markets moved lower.

The Dow-Jones index of commodity futures stood at 56.23 at the close, an advance of 0.69 from Tuesday.

The Associated Press index, based on the cash prices of 35 basic commodities, declined to a new low figure for the year of 82.07 from the preceding day's level of 82.27. The 1926 average prices are used as 100 in the Associated Press index.

Rubber and hide futures which were severely depressed in Tuesday's trading came back sharply yesterday. Rubber futures closed with net gains of 0.29 to 0.34 cent. Hides registered net gains of 0.23 to 0.27 cent.

Lead futures advanced 0.10 to 0.15 cent and the cash market held steady. Zinc was 0.05 to 0.20 of a cent higher than on the preceding day with the November future at 10.10 cents.

Butter and egg futures in Chicago advanced. Eggs closed a half cent a dozen higher on small transactions. The October delivery finished at 19¾ cents. Butter extended its preceding day's rise, adding ⅝ cent a pound. The November future closed at 33½ cents a pound. Potato futures were easier.

[Complete reports on butter, eggs, grain, live stock, produce, and cotton are elsewhere in the financial section.]

FUTURES SUMMARY.

Chicago.	Close Oct. 20.	Oct. 19.	*Season's range High.	Low.
Wheat, bu	$0.99½	$0.97½	$1.31½	$0.93
Corn, bu	.59¼	.59¼	.86½	.55⅝
Oats bu	.30¾	.30⅝	.42⅛	.27⅞
Rye, bu	.72⅞	.71⅞	.96	.69¾
Soybns, bu.	.97¾	.97½	1.26	.90½
Lard, lb	.0965	.0945	.1370	.0920
Cotton, lb.	.0823	.0823	.1382	.0749
Butter, lb	.33¾	.33⅛	.34½	.32¾
Eggs, doz	.20	.19½	.22⅞	.18⅞
New York.				
Cocoa, lb	.0584	.0590	.1295	.0545
Ctsd oil, lb.	.0744	.0729	.1022	.0686
Coff, Rio, lb	.0605	.0603	.0822	.0596
Sugar, lb	......	.0229	.0308	.0224
Rubber, lb.	.1596	.1562	.2743	.1526
Hides, lb	.1231	.1206	.1900	.1165
Silk, lb	1.60	1.57½	1.94½	1.53½
Copper, lb.	.1010	.1020	.1630	.0990
Lead, lb	.0505	.0490	.0780	.0490
Tin, lb	.4735	.4705	.6460	.4705
Zinc, lb	.0515	.0495	.0785	.0495

*Since trading in the contract started. All prices are for December delivery.

NEW YORK FUTURES.

[Yesterday's closing prices, in cents per pound unless otherwise stated.]

Cottonseed Oil.

Closed .05 to .17 cent higher. November, 7.35; December, 7.44; February, 7.43; March and April, 7.46; May and June, 7.52. Sales, 118 lots.

Coffee.

Rio—Closed .05 cent higher to .04 cent lower. December, 6.05; March, 5.30; May, 5.16; July, 5.06; September, 5.00. Sales, 4,750 bags.

Santos—Closed unchanged to .07 cent lower. December, 9.28; March, 8.63; May, 8.46; July, 8.25; September, 8.21. Sales, 18,000 bags.

Sugar.

Contract No. 3 [domestic]—Closed .01 to .03 cent higher. November, 2.30; January, 2.33; March, 2.35; May, 2.37; July, 2.39; September, 2.40. Sales, 5,850 tons.

Contract No. 4 [world]—Closed unchanged to 0.1 cent higher. November, 1.09; January, 1.10; March, 1.13; May, 1.16; July, 1.16½; September, 1.19½; January, 1939, 1.26½; March, 1.27. Sales, 3,700 tons.

Wool Tops.

Closed .5 cent to a cent higher. December to July, 9.1.

Rubber.

Closed .29 to .34 cent higher. October, 15.91; November, 15.93; December, 15.96; January, 15.93; February, 15.97; March, 16.00; April, 16.02; May, 16.04; June, 16.06; July, 16.09; August, 16.11; September, 16.14. Sales, 507 lots.

Hides.

Closed .23 to .27 cent higher. December, 12.31; March, 12.67; June, 12.97; September, 13.28. Sales, 138 lots.

Silk.

Closed 1 to 2½ cents higher. October, $1.69; December, $1.60; January, $1.58½; February, $1.58; March, $1.57; April, $1.56½; May, $1.57. Sales, 730 bales.

Cocoa.

Closed .04 to .07 cent lower. December, 5.84; January, 5.85; March, 5.93; May, 6.03; July, 6.14; September, 6.24. Sales, 517 lots.

Metals.

Copper—Closed unchanged to .10 cent lower. October to March, 10.10; April, 10.07; May to September, 10.05. Sales, 27 lots.

Lead—Closed .10 to .15 cent lower. October to December, 5.05; January to September, 5.00. Sales, 2 lots.

Zinc—Closed .05 to .20 cent higher. October to December, 5.15; January, 5.12; February, 5.09; March, 5.06; April, 5.03; May to September, 5.00. Sales, 3 lots.

Tin [standard]—Closed .15 cent lower to .30 cent higher. October, 47.75; November, 47.50; December, 47.35; January, 47.20; February, 47.05; March, 46.90; April, 47.25; May, 46.60; June, 46.45; July, 46.30; August and September, 46.65. No sales.

Tin [straits]—Closed .15 cent lower to .30 cent higher. October, 48.25; November, 48.00; December, 47.86; January, 47.70; February, 47.55; March, 47.40; April, 47.25; May, 47.10; June, 46.95; July, 46.80; August and September, 46.65. No sales.

CHICAGO FUTURES.

CHICAGO BOARD OF TRADE.

Lard.

[Per 100 pounds.]

	Open.	High.	Low.	Close.	Prev. close.
October	$9.70	$9.75	$9.67	$9.75	$9.60
November	.962	9.62	9.62	9.62	9.45
December	9.65	9.70	9.52	9.65	9.45
January	9.65	9.65	9.55	9.65	9.40
March	9.70	9.70	9.70	9.70	9.45
May	9.60	9.70	9.50	9.70	9.45
Clear Bellies.					
October	14.05	14.05	13.87	13.87	14.25

CHICAGO MERCANTILE EXCHANGE.

Butter.

[Cents per pound.]

Stor. stands.—	Open.	High.	Low.	Close.	Prev. close.
November	33⅜	33⅝	33⅛	33½	32⅞
December	33⅜	33⅛	33⅜	33⅜	33⅛

Eggs.

[Cents per dozen.]

Refr. stands.—	Open.	High.	Low.	Close.	Prev. close
October	19¼	19⅞	19½	19¾	19¼
November	19¾	20¼	19⅝	19⅞	19⅜
December	19⅞	20¼	19¾	20	19½

Potatoes.

[Per 100 pounds.]

Idaho russets—	Open.	High.	Low.	Close.	Prev. close.
November	$1.50	$1.50	$1.50	$1.50	$1.59

CASH PRICES.

[Wholesale.]

Chicago.	Oct. 20.	Oct. 19.
Butter, extra, 92 score	$ .35	$ .34½
Cattle, tops, cwt.	19.85	19.90
Clear bellies, lb.	.13⅞	.14½
Corn, No. 2 yel, bu.	.65⅜	.65¾
Eggs, extras, doz	.23½	.22½
Hides, hvy packer, lb.	.19½	.19½
Hogs, tops, cwt.	10.35	10.65
Lard, cash, lb.	.0985	.098
Do leaf, lb.	.10	.10
Do loose, lb.	.0995	.098
Oats, No. 2, white, bu.	.33¼	.33⅛
*Steel scrap, ton	15.50	15.50
Wheat, No. 2, hd, bu.	1.07	1.05

*Average price Chicago and Pittsburgh.

New York. [Prices per pound.]		
Antimony, Amer	$ .18¼	$ .18¼
Coffee, No. 7 Rio	.08⅞	.08⅞
Do No. 4 Santos	.11⅜	.11⅜
Copper, electrolytic	.12	.12
Do export	.1025	[illegible]
Cotton, mid., upland	.0851	[illegible]
Rubber, sheet smoked rib	.1593	.1556
Silk, Jap, cr db extr	1.76	1.72½
Sugar, raw, 96 duty pd.	.0315	[illegible]
Do refined	.0485	[illegible]
Tin	.48¼	.48
Wool, standard tops	.96	.96½
Other Markets.		
Flour, std pats, brl, Mpls.	$ 5.95	$ 5.80
Lead, lb, E St L.	.0535	.0535
Zinc, lb, E St L.	.06	.06

COMMODITY INDEX.

Associated Press weighted wholesale price index of 35 commodities:

Yesterday.	Prev.day.	Wk.ago.	Mo.ago.	Yr.ago.
*82.07	82.27	82.66	87.43	81.04

Range of recent years:

	1937.	1936.	1935.	'33-'34
High	98.14	89.29	78.68	74.94
Low	*82.07	71.31	71.84	41.44

[1926 average equals 100.]

The Dow-Jones comodity futures index closed at 56.95, up 69.

*New 1937 low.

CLOSED BANKS REPAY LESS IN THIRD QUARTER

Total Is Half That Paid Before 1936 Election.

Depositors of the 139 state banks in receivership in Cook county were repaid $1,018,176 in the three months ended Sept. 30, State Auditor Edward J. Barrett announced yesterday. Including payments on preferred claims and Reconstruction Finance corporation loans, creditors received $1,976,178. Returns were made to depositors of fourteen banks.

The totals are about half those for the third quarter of 1936, when $2,125,822 was repaid to depositors of thirty-six banks prior to the national and state elections.

Creditors Get More.

Total payments to creditors were $3,926,395. In the second quarter of 1937 $1,478,278 was paid to depositors of twenty-three banks and creditors received $2,033,959.

Advances to protect assets amounted to $843,703 in the September quarter, compared with $2,349,291 in the preceding quarter and $1,255,000 in the third quarter of 1936.

Expenses were cut to $325,715, compared with $447,503 in the second quarter and $447,357 in the third quarter of 1936.

Receipts totaled $2,353,841, against $4,937,184 in the second quarter and $5,421,350 a year ago.

Less Received from RFC.

Last year's receipts included RFC loans of $1,090,878. Such loans amounted to only $75,598 in the third quarter this year and $434,874 in the second quarter.

A large item the second quarter this year was $2,050,830 in refunds from advances to protect assets, compared with $1,118,530 in the last quarter and $1,496,326 a year ago.

Receipts exceeded disbursements by $208,244 in the September quarter this year and by $106,432 in the second quarter. Disbursements exceeded receipts by $207,468 in the third quarter of 1936.

BREAK IN HOGS HALTED; CATTLE DECLINE SHARPLY

The break in hog prices was halted late yesterday by colder weather and a sharp curtailment of offerings. Farmers cut the run to 10,000 head, compared with 20,335 Tuesday and 22,379 Monday. Prices dipped early, but rallied later.

Choice grade 160 to 250 pound averages ranged from $10.15 to $10.30, with the top loads at $10.35. There was a quick clearance for all offerings. The average price for the session, due to the early decline, showed a 10 cent loss at $10. Lard hogs again held up better than young new crop stock.

One of the sharpest breaks of the year occurred in the cattle market. Competition of relatively low pork which is diverting consumer demand from high priced beef was blamed for the decline. Most steers, except occasional lots of top long feds, showed losses of 50 cents to $1.00 in two days.

One load of 1,277 pound steers brought a top of $19.85, but the bulk

Lambs were steady to 25 cents lower, only a few loads of top kinds selling up to $10.60 holding steady.

FARM LEADERS ARE WARNED ON BIG CROP LOANS

Washington, D. C., Oct. 20.—(AP)—President Roosevelt has cautioned farm leaders against pushing crop loans to a level where the drain on federal revenues becomes too heavy, it was reported tonight.

Farm representatives called on him today to ask 60 cents a bushel loans on corn to improve prices. Although there was no word as to whether their plea would be granted, Roosevelt was understood to have raised the question whether the budget would permit wide extension of loans at this time.

However, Secretary of Agriculture Wallace subsequentl told a press conference a government loan on this year's large corn crop "should be exceedingly desirable." He declined to say what loan rate he favored, but conceded that a corn loan of about 46 cents a bushel would be comparable to the government's 9 cent a pound loan on this year's cotton crop.

New Member Appointed for Corn Corner Group

Announcement was made yesterday that W. A. Scoville had been appointed a member of the special committee of five which was recently authorized by the Chicago Board of Trade to examine conditions surrounding the September, 1937, corn squeeze. Scoville replaces Edwin T. Maynard, who expects to spend the winter in Florida. The investigation is expected to occupy the attention of the committee for six months or more.

INVESTING COMPANIES

	Bid.	Ask.		Bid.	Ask.
Ad F2din.	12.63	13.44	Nat W Sec	3.30	3.40
Aff F Inc	4.78	5.28	Nat WVot	1.35	1.48
Am Hold.	16.75	18.50	Natl Inv..	5.42	5.87
Am B Shrs	.75	.83	New E F.	13.02	14.00
Am I Stks	4.50	4.75	NY BT Sh	2.625	....
Broad S I.	24.27	25.96	NA BT ct.	53.00	....
Cent S Tr.	19.94	21.44	Nor ATSh	2.15	....
Comw In.	3.35	3.58	Do 1955	2.64	....
Corp Tr..	2.35	....	Do 1956	2.59	....
Do AA..	2.26	....	Do 1958	2.39	....
Do mod.	2.77	....	Quar I S.	11.28	....
Corp T A S	2.26	....	Rep T Sh	9.98	10.48
Do Mod.	2.77	....	Sel A S Inc	9.57	10.54
Cum T Sh	4.70	....	Spen T F.	15.28	16.08
Div Tr C	3.65	....	State S I.	83.00	86.00
Do D ..	5.55	....	Sup of ATA	3.27	....
Divid Shrs	1.25	1.37	Do AA .	2.15	....
Fidel F I.	19.26	20.75	Do B ..	3.42	....
1st Bo C.	12.25	13.75	Do BB .	2.15	....
Fixed TSA	9.68	....	Do C ..	6.00	....
Do B ..	8.00	....	Do D ..	6.00	....
Fund I I.	16.74	17.78	Sup Shrs.	9.75	10.59
Fund TSA	4.90	5.50	Tr S In C	2.40	....
Fund TS			Do D .	2.35	....
Do B ..	4.45	....	Tr A B S	.66	.74
Gen Ca C.	30.58	32.88	Tr Ind S	.98	1.07
Gen In T.	4.93	5.37	US El L&		
Inc Inves.	17.27	18.57	P "A"..	12.25	12.75
Maryla F.	6.50	7.12	Do B ...	1.80	1.90
Mass I T.	20.34	21.58	US El L&P		
Mutu Inv.	11.22	12.26	Voting ..	.80	.88

NEW YORK CURB TRANSACTIONS

Wednesday, October 20, 1937.

Shares sold today....................837,000 Total sales 1937 to date...... 90,029,000
Year ago.............................401,195 Total sales 1936 to date......163,723,655

	Sales.	High.	Low.	Close.	Net chge.
†Gilbert A C.	100	6½	6½	6½+	½
Glen Alden ...	2,900	6½	5⅝	6¼+	⅛
Godchx Sug A	200	27	24	27 +	1
Do B	200	11⅛	10	11⅛+	1⅛
†Gorh Inc A...	300	3¼	3¼	3¼+	½
†Gr Nat Films	2,900	1½	1¼	1½+	⅜
†Grand Rap V	200	8½	8½	8½+	½
Gray Tel P S.	2,100	6½	5	6½+	2
Gt Atl & P nv	120	76	75	75½+	½

	Sales.	High.	Low.	Close.	Net chge.
†Byr & Hnes.	1,100	1¾	1½	1⅝+	⅛
†St Anth Gld	100	⅛	⅛	⅛	....
St Law Ltd..	100	6	6	6 —	1
St. Regis Pap.	18,500	4¼	3⅜	4¼+	1
†Samson Unit	400	3½	2⅝	3 +	1⅝
†Savoy Oil ..	100	1½	1½	1½+	½
†Schiff Co ..	300	14¾	13	14¾+	1
Scovl Mfg ..	500	28	25½	28 +	4¾
Segal Lock ..	4,900	1¼	⅞	1¼+	⅝
Seiberling Rub	800	3	2⅛	3 +	1

Sales, thous.		High.	Low.	Close.	Net chge.
1	do 6½s '55C...	52	52	52 —	3
9	do 4½s '58......	62½	59	62½+	4
5	Ia-Neb L&P5s'57	94¼	94¼	94¼+	¼
14	Je CP&L4½s'61C.	101	100⅝	101 +	2
1	do 5s '47B.....	104½	104½	104½—	¼
11	Kan P 5s '47A	99½	99½	99½+	½
2	Ky Ut 6½s '48D	93	93	93 —	2¼
2	do 5½s '55F....	85	85	85	....
16	do 5s '61H......	75½	69	75 +	10
9	Leh PS 6s2026A.	101⅝	100¼	101⅝+	1⅛
3	LibMc&L 5s '42.	104¼	103	104¼+	⅝
2	LongIslLt 6s '45.	100	100	100	....
10	LouP&L 5s '57..	103½	103¼	103⅜+	⅛
23	MemphP&L 5s'48	82½	82	82½—	½
4	†MengelCo 4½s'47	87	83	87 +	6
8	MinnP&L 4½s '78	90	86	89 +	¾
1	do 5s '55	95	95	95 —	3⅛

FOREIGN BONDS.

1	SauFalls 5s'55A.	110	110	110 +	¼
1	TerniEl 6½s '53.	58	58	58 +	5
2	UnElSv 7s '56...	52	49½	52 +	1
2	VamWP 5½s '57.	104¼	104⅛	104¼+	¼

†Officially listed on application by the corporation. *Ex dividend. xr—Ex rights. §Matured bonds. Negotiability impaired pending investigation. ur—Under rule. ww—With warrants. xw—Without warrants. war—Warrants.

CHICAGO LIVE STOCK

All prices are in dollars per 100 pounds.

Hogs.

Receipts, 10,000; shipments, 1,100.

Good to choice, 140@180 lbs..	$ 9.90@10.35
Good to choice, 190@210 lbs..	10.20@10.35
Good to choice, 220@250 lbs..	10.10@10.35
Good to choice, 260@325 lbs..	9.40@10.25
Good to choice, 350@400 lbs..	9.10@ 9.40
Light pkg sows, 270@350 lbs..	8.90@ 9.35
Heavy pkg. sows, 350@550 lbs	8.75@ 8.90
Pigs, common to best	5.00@ 9.75

Cattle.

Receipts, 9,000; shipments, 2,000.

Prime steers, 1,000@1,500....	$18.50@19.85
Good to best, 700@1,000......	14.00@19.25
Poor to best, 700@1,500......	6.75@19.85
Low grade steers	10.00@17.75
Cows, choice to prime	8.25@10.25
Cows, good to choice	7.50@ 8.25
Cows, fair to good	5.75@ 7.50
Cows, common to fair	5.35@ 5.75
Canners and cutters	3.25@ 5.25
Hefers, yearlings, fair to best.	7.00@16.00
Hefers, common to fair	5.85@7.00
Stockers and feeders	5.35@11.50
Calves, poor to best	5.00@11.50
Bulls, bologna, com. to choice	4.75@ 7.25
Bulls, beef-butch., fair to best	6.35@10.00

Sheep.

Receipts, 6,000; shipments, 1,000.

Native lambs, fair to best ....$	9.75@10.60
Native lambs, common to fair	8.75@ 9.75
Native buck lambs, fair to best	8.75@ 9.60
Native lambs, culls	7.50@ 8.50
W. range lambs, good to choice	10.00@10.60
W. range lambs fair to good..	9.75@10.00
Feeding lambs, best grade	9.25@10.25
Ewes, light, good to choice......	4.25@4.75
Ewes, light, fair to good..........	3.75@4.25
Ewes, culls to fair................	2.50@3.75
Ewes, heavy, 150@250 lbs.........	3.50@4.00
Yearlings, wethers	5.75@9.50
Bucks	2.75@ 3.25

Comparative Prices.

HOGS—Bulk of sales yest.......$	9.75@10.30
One month ago	11.00@12.35
One year ago	8.90@ 9.70
Top yesterday, $10.35; average, $10.00.	
CATTLE—Bulk sales yesterday.	$10.00@17.75
One month ago	10.00@18.00
One year ago	8.50@10.25
Top yesterday, $19.85; average, $13.85.	
LAMBS—Bulk sales yesterday.	$10.00@10.25
One month ago	10.25@10.85
One year ago	8.00@ 9.00
Top yesterday, $10.60; average, $10.10.	

U. S. TREASURY

Washington, D. C., Oct. 20.—The following is a statement of the condition of the United States treasury on Oct. 18, 1937:

Income to date this year....	$ 1,866,980,900
Income to date last year....	1,305,103,700
Increase	$ 561,877,200
Army	$ 123,565,500
Navy	162,406,400
Veterans' costs to date.......	186,424,300
Agricultural aid	66,622,800
Relief	1,436,900
Public works and work relief	586,644,400
Aid to home owners..........	78,910,900
Deficit this year..............	472,870,800
Deficit last year..............	768,169,100
Decrease	$ 295,298,300
Balance general fund today..	$ 2,741,321,400
Balance previous day.........	2,773,369,000
Decrease	$ 32,048,600
Public debt this date.........	$36,946,262,700
Inactive gold	1,257,435,700

BOARD OF TRADE STOCKS.

	Sales.	High.	Low.	Close.	Prev. close.
Centlivre Brew	130	1⅛	1¼	1¼	1⅛
Gellman Mfg Co.	100	1⅜	1⅜	1⅜	1½
Hummel-Ross FiC	50	6⅝	6⅝	6⅝	6⅝
Mohawk LiqueuC.	100	2	2	2	1⅜
TMNortonBr pfd.	300	½	½	½	½
Pearson Co Inc..	50	1⅛	1⅛	1⅛	1½

WHY THRIFTY SHOPPERS READ Tribune Want Ads

● More and more people are shopping Tribune want ads for the bargains they offer. Here are a few typical examples of the want ads they buy from. Scores of others are presented in each day's issue. Turn to the want ad section now.

For Budding Authors

Also for business men who work at home and for women who keep their records as neat as an auditor's report, a typewriter is practically a necessity. You can pick up a good one from the bargains advertised in the

Typewriters and Supplies column in the want ad section

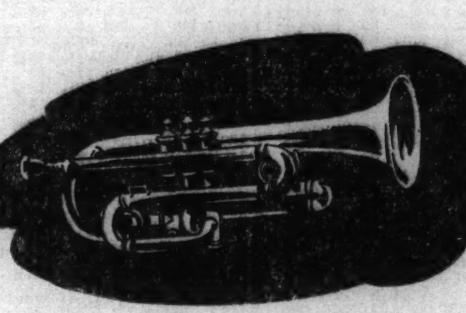

Money in the Horn

Music has paid for many a youngster's education, with lifelong dividends in personal enjoyment besides. If you plan to start any of your children in music this winter, you will be interested in the offers of good instruments and competent instruction which are listed in the

Musical Instruments and Musical and Dramatic columns in the want ad section

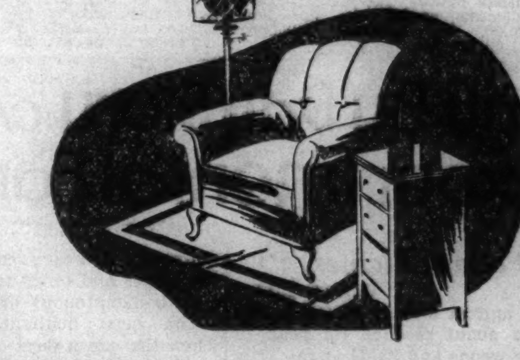

Don't Throw Anything Away

Articles no longer useful to you may have a value to some one else. Liquidate your unwanted assets through the

Barter and Exchange column in the want ad section

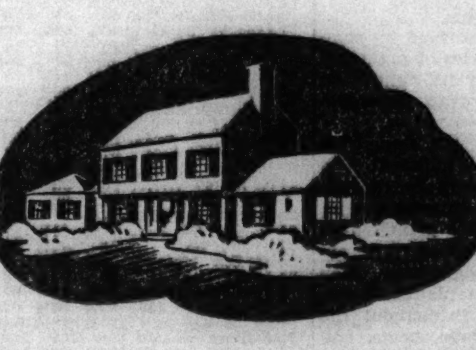

When Living Costs Rise

When living costs rise, you may well consider buying a home. For many years Chicago's leading real estate firms and individual owners have used Tribune want ads to find buyers. The surest way to find the type of home you want at the price you want to pay is to follow the offers in the

Real Estate columns in the want ad section

Good-bye Car Troubles

A worn out car can cause you no end of expense and trouble in cold weather. To find a dependable late model at an attractive price, consult the

Used Automobiles for Sale columns in the want ad section

Free Key Tag!

The Tribune is giving away free identification key tags. Each tag is numbered and bears a request of the finder to notify the Tribune. The Tribune then notifies the owner, whose identity is known only to the Tribune. This system protects property when keys are lost. Get your free key tag by visiting the want ad store in Tribune Tower, 435 N. Michigan Ave. No obligation or charge.

LARGE EUROPEAN WHEAT DEMAND LIFTS PRICE 2c

Winnipeg Advances Limit of Five Cents.

CHICAGO GRAIN FUTURES

Closing prices on the December delivery of principal grains on the Chicago Board of Trade yesterday:

	Yesterday.	Tuesday.	Yr. ago.
Wheat	$ .99½	$ .97½	$1.14½
Corn	.59¼	.59¼	.93⅞
Oats	.30¾	.30⅝	.40⅜
Rye	.72⅞	.71⅞	.82⅝
Soy beans	.97¾	.97½	1.23¾

Freed from the influence of a declining stock market grain traders yesterday resumed consideration of world supply and demand conditions. The development of a big European demand for cash wheat was quickly reflected in a sharply higher level of prices. October wheat futures at Winnipeg advanced the permissible limit of 5 cents a bushel to close at $1.25⅞. Gains in American markets ranged from 1¾ to 2⅝ cents.

While corn advanced a cent a bushel in early trading the upturn was not maintained and the close was unchanged to ¾ cent a bushel higher, December showing the least strength. Oats and soy bean futures gained small fractions of a cent a bushel and rye advanced 1 cent, largely in sympathy with wheat.

Broad Demand for Wheat.

Heavy buying of October wheat futures at Winnipeg was a reflection of the broadest demand for cash wheat witnessed in several weeks. Sales were estimated at 2 million bushels. With hedging pressure light the upturn was easily attained. Canadian No. 1 northern was quoted 37 cents a bushel above American No. 2 hard winter wheat. Export sales of American grain were estimated at 500,000 bushels with continental countries the best buyers.

Political conditions on the continent caused the Liverpool wheat market to rise ⅜ to ⅞ cent a bushel.

Brokers who frequently act for mills were good buyers of wheat futures here yesterday, leading to a belief there had been substantial sales of flour.

Profit Taking in Corn.

Prospects for clearing weather over the corn belt and for larger receipts of cash grain early next week led to profit taking by holders of corn futures on yesterday's advance.

Generous fall rains over much of the country have greatly aided farmers, the weather bureau reported yesterday. The moisture was reported "especially helpful in the central valleys, the great plains from Nebraska southward, and in the Rocky mountain states."

"The outlook for winter wheat has been greatly improved in many places," the bureau said.

More rain is needed, however, the crop experts said, in southern Texas, the Dakotas, northeast Montana, parts of eastern Washington, and a few western localities.

MINNEAPOLIS FLOUR.

MINNEAPOLIS, Minn., Oct. 20.—(AP)—FLOUR—Carload lots, per brl, in 98 lb cotton sacks: Family patents, unchanged, $6.40@6.60; standard patents, 15c higher, $5.85@6.05. Shipments, 20,514 brls. Pure bran $19.50@20.00, and standard middlings, $20.50@21.00 per ton.

Day By Day Story of the Experimental Farms

Foliage Flames.

Oct. 20, 1937.

THE annual display of fall colors has about reached its peak in the woods and fields at the Tribune's Wheaton farm. Some trees still are green as in summer, but all around them are others with leaves of yellow, orange, or flaming red. Most of the ash, catalpa, and shagbark hickory leaves already have fallen, and many of the elms and maples are bare.

White, black, and northern pin oaks are in full color. Bur and swamp white oaks are just beginning to turn yellow, and the red oaks still are green. Sumacs and other shrubs and small trees offer striking contrasts of varying shades. The blackberry bushes are dark crimson.

Colors Come Earlier.

Most of the leaves are coloring earlier than last year. Some seasons find practically all the trees at the farm bare early in September. Weather conditions during the growing season and the date of the first killing frost seem to determine both the time and the brilliance of the colors of fall leaves.

Botanists say that Jack Frost is given undue credit as a painter of the forests. They point out that the bright colors of fall landscapes result from ripening foliage and do not depend upon frost. They have observed that the most beautiful coloring is found in seasons when killing frosts are delayed until after the foliage has matured. A heavy early frost kills the leaves and tends to turn them all a dull, monotonous brown.

The most brilliant colors occur when the warm days of summer pass gradually into the cooler ones of early autumn, and frost comes late in the year. The ripening process is most perfect when not too greatly hastened by cool weather.

In Fall's Paint Box.

Autumn colors are formed by combinations of three classes of pigments—chlorophyl, anthocyans, and the brown pigments of dead vegetable matter.

Chlorophyl is green, but along with it often occurs a yellow pigment. The blending of these colors in varying proportions gives the different shades of green found in most plant leaves during the growing season. The anthocyans are red pigments. They occur only in certain plants. Sometimes they continue throughout the year, as in red cabbage, beets, and coleus leaves. In black oaks, red maples, and many other plants they appear in the cooler months of spring and fall.

When leaves begin to ripen the different pigments undergo changes in composition and in color, gradually transforming the green of the forest into the early autumn hues of crimson, orange, scarlet, and yellow. This blending of colors continues as cooler weather comes until finally the bright tints tend to give way to the more somber browns as the dead, dry leaves fall to the ground.

Farm Lands

Florida

9,000 A. HIGH, PERFECTLY DRAINED land on paved highway at $3 per acre. Suitable for general farming, tung oil trees, cattle and hogs. Boardman, 411 W. Fullerton-parkway. Ph. Diversey 2121.

Illinois.

$1,000 CASH BALANCE LIKE RENT. WILL buy 160 Ac., good black land in Kankakee county, have other farms with liberal terms. Ben P. Tanner, Special Representative Union Central Life Ins. Co., Kankakee Hotel, Kankakee, Ill.

$100 CASH BUYS ALMOST 2 ACRE TRUCK farm, block in depth; faces new stone road, block to Harlem-av., north of 95th-st. Total price $450 [monthly payments $6.00]. Write owner. Address E B 297, Tribune.

YOU CAN INVESTIGATE THE BETTER farm investments by contacting Associated Brokers Farm Sales Co., 128 N. Wells-st.

FOR SALE—80 AND 160 ACRE FARMS near Watseka, Ill. Write Mrs. I. C. Duncan, Ogleby, Ill.

1,000 ACRES—IDEAL UP TO DATE FARM. Write Albert F. Heineman, 206 Indiana-avenue, Valparaiso, Ind.

FOR SALE T. F. NOLAN 120 ACRE FARM; excellent soil, good buildings; electricity available in Hartland Twp., McHenry Co., Ill.

60 A. HIGHWAY NEAR ELGIN TO CLOSE trust; only [illegible] Euclid 388.

10 ACRE GENTLEMAN'S ESTATE — 35 miles west. Write Les Coleman, Wayne, Ill.

Indiana

FOR SALE—TRUCK LANDS ON STATE highway, 75 miles from city. Improved and unimpr. Owner. Oscar B. Smith, Knox, Ind.

Michigan.

COUNTRY HOME—EDGE PRETTY TOWN, S. W. Mich.; gd. 6 rm. hse., el lts., bath, etc.; garage; ½ a. land; nice shade, fruit; $1,350; ½ cash. Address E L 290, Tribune.

FERTILE 40 A.—NEAR TOWN, SO. MICH. 7 rms., elec., barn, etc.; orch., berr., brook. $1,800; $500 dn. Roessler, 140 S. Dearborn.

20 A. PAV. RD.; ELEC. CAB.; 3 MI. TWN., $895; $150 dn. List Evans, Fremont, Mich.

New Mexico.

140 AC. FRUIT, ALFALFA RANCH—5,000 bearing trees, going business; nr. Albuquerque; $16,500; shows net profit 16%. J. P. Johnson, 572 Spring-rd., Elmhurst, Ill.

Wisconsin.

SPECIAL SALE OF RAILROAD LANDS—100,000 acres in heart of Upper Wisconsin. Only $4 to $5 per acre for good farm land. ¼ cash, balance long time. Clay loam soil unequaled for dairying, all live stock, clover, grains. Good roads, water, towns and markets. Fine fishing and hunting. Send for Booklet 5. R. S. Claar, Land Dept., Soo Line Railway, Minneapolis, Minnesota.

Miscellaneous.

FREE CATALOG FARM BARGAINS — 10 Midwest States. United Farm Agency, Dept. E, 30 N. La Salle-street, Chicago. Ran. 7113.

NEW YORK BOND TRANSACTIONS

BOND AVERAGES

[Compiled by the Associated Press.]

	20 rails.	10 indus.	10 util.	10 fgn.
Net change	+1.4	+.8	+.7	+.6
Wednesday	77.4	97.8	91.0	65.3
Prev. day	76.0	97.0	90.3	64.7
Month ago	85.7	101.6	95.2	70.3
Year ago	97.5	103.8	102.7	70.4
1937 high	99.0	104.4	102.8	74.7
1937 low	76.0	97.0	90.3	64.7
1936 high	98.2	104.4	103.1	73.0
1936 low	86.9	101.8	99.3	67.6
1932 low	45.8	40.0	64.6	42.2
1928 high	101.1	98.9	102.9	100.5

10 LOW-YIELD BONDS.

Wednesday	108.0	Previous day	107.6
Month ago	109.3	Year ago	112.9
1937 high	113.7	1937 low	107.6
1936 high	113.5	1936 low	110.2
1928 high	104.4	1932 low	86.8

DOMESTIC.

Sales, thous.		High.	Low.	Close.	Net chge.
1	Adams Exp 4s'47	90	90	90	— 5
2	do 4¼s '46 st	97	97	97	— 1½
15	Ala G S 4s '43	103¼	103¼	103¼	— 3¾
1	Alb & S 3½s '46	101	101	101	....
17	Alleghany 5s '44	77	75	76½	+ 1½
9	do 5s '49	66½	64	66½	+ 3½
1	†do 5s '50	43	43	43	— ½
92	†do 5s '50 st	31	28	30	+ 3½
6	Allegh Val 4s '42	108½	108½	108½	....
8	Allied S 4½s '50	95	94	94	— 1
2	do 4½s '51	90	90	90	....
115	Allis Chal 4s '52	102	100¼	101¾	+ 1¼
62	A & F P 5s 2030	61⅛	58½	61⅛	+ 6⅛
1	Am Ice 5s '53	90	90	90	....
3	C&Ohio cn 5s'39	105¾	105¾	105¾	— ⅝
6	do 3½s '96 D	95	94⅞	95	+ 1¼
25	do rfg 3½s'96E	95	94	95	+ ¼
6	Chi & Alt 3s '49	37	36¼	37	+ ½
5	CB&Q rfg5s'71A	112⅝	112½	112½	— ⅛
5	do 4½s '77	104⅝	103	104⅝	+ 1⅝
4	do gen 4s '58	109	109	109	+ ½
1	do 4s Ill '49	109¾	109¾	109¾	....
52	†Chi&E Ill 5s'51	13¾	11	13¾	+ 2¼
22	†do 5s '51 ct	12¾	12⅝	12¾	+ 2¼
113	†Chi G W 4s '59	20⅝	17¼	19¼	+ 2¼
6	†Chi I&L 6s '66	7	6½	6½	....
3	†do 6s '47	16	16	16	....
19	†do 5s '66	6½	5⅞	6½	....
274	†CMSP&Pac5s'75	11½	10¼	11½	+ 1
277	‡do adj 5s 2000	4¼	3⅞	4¼	+ ⅛
2	§†Chi Ry 5s '27	51	50	51	— 7

[illegible — remainder of domestic bond list]

Wednesday, October 20, 1937.

Sales today, face value $15,203,125. Total sales 1937 to date $2,332,444,700. Year ago $12,224,000. Total sales 1936 to date $2,832,460,000.

UNITED STATES GOVERNMENT LOANS.

[illegible — U. S. government loans, Federal farm and home owners loan tables, United States Treasury notes]

FOREIGN.

[illegible — foreign bond list]

Sales, thous.		High.	Low.	Close.	Net chge.
10	do 6s '68	16¾	16¾	16¾	+ 1¼
3	†Serbs CS 8s '62	25	25	25	....
20	†do 7s '62	25¼	25	25	+ ½
2	†Silesia E 6½s'46	19½	19½	19½	— ½
1	†Silesia P 7s '58	47¾	47¾	47¾	— ½
9	Sydney 5½s '55	104½	104¼	104¼	— ¼
4	Tokyo C 5½s '61	53	52½	53	+ 1⅛
16	Tokyo E L6s'53	55	54¼	55	+ ¼
2	Ujigawa EP 7s'45	70	70	70	+ 1
3	†Un SW 6½s'47A	19⅝	19½	19⅝	— 4⅜
16	†Uruguay 8s '46	55	52½	55	+ 5
113	†do 6s '60	55	49	55	+ 5
113	†do 6s '64	55	49	55	+ 5
1	Vienna C 6s '52	90	90	90	+ 2
17	†War City 7s '58	47	46½	47	— 1½

xin—Ex interest. ct—Certificates. †Selling flat on account of default. ‡Selling flat for reasons other than default. §Matured bonds. Negotiability impaired pending investigation.

MONEY AND EXCHANGE

NEW YORK, Oct. 20.—(AP)—Call money steady, 1% all day, prime commercial paper, 1%; time loans, steady; 60-90 days, 1¼%; 4-6 months, 1½%; banker's acceptances unchanged; rediscount rate, N. Y. reserve bank, 1%. Bar silver steady and unchanged at 44¾c per oz.

Foreign Markets.

LONDON, Oct. 20.—(AP)—Money and discount rates unchanged. Bar gold advanced one penny to 140s 6½d. [Sterling price equivalent to $34.82]. Bar silver steady and unchanged at 20d. [Sterling price equivalent to 44.60 cents.]

PARIS, Oct. 20.—(AP)—3% rentes, 72f 95c; 4½s "A," 75.65f; 4½s, 1937, 103.75f. Exchange on London, 146.50f. The dollar was quoted 29.57f.

MONTREAL, Oct. 20.—(AP) Silver futures closed steady and unchanged. No sales. Closing bids: October, 44.60c; December, 44.60c; March, 44.10c.

Foreign Exchange.

[Quotations in American cents.]

	Oct. 20.	Oct. 19.	Week ago.	Year ago.
London	495.62½	495.50	495.93¾	489.00
Paris	3.38⅜	3.38⅜	3.36¼	4.65⅝
Italy	5.26¼	5.26¼	5.26¼	5.26½
Belgium	16.88½	16.86	16.85	16.84½
Switz'ld	23.01	23.02	23.01	22.99
Holland	55.29¼	55.29½	55.29	53.62
Denmark	22.12	22.12	22.14	21.85
Sweden	25.55	25.55	25.57	25.23
Norway	24.90	24.90	24.92	24.58
Germany	40.17¼	40.17	40.16	40.19
†Do	20.10	20.25	21.25	....
‡Do	24.35	24.65	25.50	....
Austria	*18.88	*18.88	*18.88	*18.74
Poland	18.91	18.91	18.91	18.86
Greece	.91½	.91½	.91½	.90⅝
Roumania	.76	.76	.76	.75
Jugo-Slav.	2.33	2.33	2.33	2.34
Czecho-Sl.	3.50	3.50	3.50¼	3.54¼
Finland	2.20	2.20	2.20	2.16½
Canada	100.03¾	100.03¼	100.03⅝	100.03¼
Argentina	30.00	30.00	30.05	27.85
Do ofc.	*33.05	*33.05	*33.05	....
Brazil	*8.80¼	*8.80¼	*8.80¼	*8.78⅜
Hongkong	31.08	31.09	31.07	30.44
Shanghai	29.56	29.56	29.65	29.62½
Japan	28.85	28.85	28.89	28.61
India	37.46	37.45	37.47	37.00
Chile	4.15	4.15	4.15	5.30
Singapore	58.25	58.25	58.25	57.45
Hungary	19.75	19.75	19.75	19.80
Mexico	27.80	27.80	27.80	27.88

*Nominal. †Registered. ‡Travel.

DRY GOODS.

NEW YORK, Oct. 20.—(AP)—Cotton goods markets were moderately active today and prices steady. Finished cotton goods sold in somewhat better volume. Silk was lower. Rayon yarns moved in fair quantity for December delivery. Burlap was quiet and steady. Wool goods were slow.

NEW YORK STOCK TRANSACTIONS

[Continued from page 30.]

[illegible — stock list, V through Z]

1937 High	1937 Low	Stock and div. rate	Sales in 100s	Open	High	Low	Close	Net chge.
43⅜	12	Zenith Radio [2g]	123	17½	20¼	16⅞	20	+ 3⅛
9¼	2⅛	Zonite Products	19	2⅜	3¼	2½	3¼	+ 1

†Unit of trading ten shares. *Ex dividend. xr—Ex rights. a—Also extra or extras. e—Paid last year. f—Payable in stock. g—Declared or paid so far this calendar year. h—Cash or stock. k—Accumulated dividends paid or declared this calendar year.

Sales today to 11 a. m., 1,070,000 shares; to 12 noon, 2,030,000 shares; to 1 p. m., 2,790,000 shares; to 2 p. m., 3,450,000 shares; total, 4,336,620 shares.

WASHINGTON, D. C., Oct. 20.—[Special.]—Odd lot sales by dealers on Oct. 19 were 1,151,919 shares; purchases, 1,322,940 shares.

GRAIN IN OTHER MARKETS

[illegible — wheat, corn, oats, rye, barley and flaxseed futures by market]

	Open.	High.	Low.	Close.	Prev. close.
May Feed Barley.					
Mpls	.45½	.45½	.45½	.45½	.45
Wpg	.58⅞	.60⅛	.58⅞	.60⅛	.59¼
October Flaxseed.					
Dulth	2.03	2.03	2.03	2.03	2.03
November Flaxseed.					
B. A.	1.38⅞	1.40¼	1.38¾	1.39⅞	1.38⅜
Dulth	2.03	2.03	2.03	2.03	2.03
December Flaxseed.					
Mpls	2.05	2.06½	2.05	2.06	2.05
Dulth	2.03	2.03	2.03	2.03	2.03
February Flaxseed.					
B. A.	1.30⅜	1.30⅜	1.30⅜	1.30⅜	1.30⅜
May Flaxseed.					
Mpls	2.07½	2.08⅜	2.07½	2.08½	2.07½
Dulth	2.08	2.08	2.08	2.08	2.08

*Durum. †Exchange, $4.95; Tuesday, $4.96.

COTTON

Cotton futures held within moderate limits yesterday. An early advance on buying, induced by strength in securities, was followed by increased hedging pressure and closing trades were around the low point of the day. Futures on the Chicago Board of Trade closed .03 cent higher to .03 cent lower, while other American markets were .03 cent higher to .02 cent lower.

Farmers were reported as turning over liberal amounts of cotton to the government in return for loans. Spot cotton closed unchanged, with New Orleans, 8.40 cents; New York, 8.50 cents, and Galveston and Houston at 8.15 cents a pound. Prices follow:

Chicago Board of Trade.

	Open.	High.	Low.	Close.	Prev. close.
December	8.19	8.23	8.19	8.23	8.23
January	8.15	8.17	8.15	8.16	8.13
March	8.33	8.36	8.31	8.32	8.33
May	8.34	8.36	8.33	8.33	8.36
July	8.35	8.40	8.33	8.35	8.37

New Orleans Cotton Exchange.

	Open.	High.	Low.	Close.	Prev. close.
December	8.37	8.44	8.36	8.39	8.38
January	8.36	8.37	8.36	8.37	8.36
March	8.33	8.40	8.32	8.32	8.33
May	8.33	8.39	8.32	8.35	8.32
July	8.34	8.42	8.33	8.37	8.35
*October	8.46	8.52	8.43	8.46	8.48

New York Cotton Exchange.

	Open.	High.	Low.	Close.	Prev. close.
December	8.27	8.38	8.27	8.31	8.29
January	8.26	8.33	8.26	8.29	8.28
March	8.24	8.32	8.23	8.25	8.23
May	8.25	8.32	8.23	8.25	8.26
July	8.25	8.34	8.25	8.28	8.26
*October	8.37	8.44	8.37	8.37	8.39

*1938.

FRUITS AND VEGETABLES

Wholesale prices in less than car lots in Chicago, as reported by the bureau of agricultural economics:

Apples, bu, Illinois	$ .60	to	1.25
Beans, string, bu, Illinois	1.50	to	3.00
Beets, bunch, Illinois	.01½	to	.02
Cabbage, crate, Illinois	.75	to	1.00
Carrots, bunch	2.00	to	2.50
Cauliflower, crate, Michigan	1.50	to	2.15
Celery, flat, crate, Mich.	.35	to	.50
Cucumbers, bu, Louisiana	1.75	to	3.75
Lettuce, leaf, 10 lb basket	.25	to	.40
Do head, crate, California	1.50	to	2.25
Lemons, box, California	4.50	to	8.75
Limes, box, Florida	1.00	to	1.25
Mushrooms, 1 lb cr, Ill.-Mich.	.10	to	.23½
Onions, green bunch, Ill.	.10	to	.12½
Do 50 lb sack, California	.65	to	1.05
Oranges, box, California	3.70	to	6.15
Parsley, bu, Illinois	.20	to	.25
Pears, bu	1.25	to	2.00
Peas, hampers, western	2.25	to	3.25
Peppers, bu	.50	to	.75
Radishes, bunch	.02	to	.04
Spinach, bu, Illinois	.50	to	.75
Sweet potatoes	.75	to	1.00
Tomatoes, lugs, California	1.25	to	2.00
Turnips, bunch, Illinois	.02	to	.03

BENTON HARBOR FRUIT.

BENTON HARBOR, Mich., Oct. 20.—[Special.]—Today's fruit market prices were: Grapes, concords, 12 quarts, No. 1, 21 to 22c; No. 2, 18 to 19c; four quarts, 10½c. Apples, bu, Jonathans, 2½ inch, 70 to 80c, 2¼ inch, 55 to 75c; delicious, 2¼ inch, 75 to 95c. Grimes, 2¼ inch, 45 to 50c.

CASH GRAIN

Official receipts of grain at Chicago Wednesday: Wheat, 46 cars; corn, 58 cars; oats, 36 cars; rye, 6 cars; barley, 20 cars; soy beans, 100 cars. Range of cash grain prices per bushel in leading markets:

WHEAT.

No.	Chicago.	Kansas City.	St. Louis.
3 red	....	99	1.01½
4 red	....	91	96
2 hd	1.07	1.03⅜	....
3 hd	....	1.00⅜@04½	....
4 hd	1.03	99¼@00¼	....
2 mx	91⅜	....	....
	Duluth.	**Winnipeg.**	**Minneapolis.**
1 d.n.	1.16½@29½	1.48⅞	1.16½@29½
2 d.n.	1.15½@24½	1.39⅞	1.15½@24½
3 d.n.	1.11½@22½	1.19⅞	1.11½@22½
1 a.d.	99⅛@18⅛	1.01⅞	98⅛@18⅛
		Toledo.	**Omaha.**
2 red	....	1.04 @05	....
2 hd	....	....	1.01 @02

CORN.

	Chicago.	Kansas City.	St. Louis.
5 mx	55½@57½	....	....
3 yel	60½@62½	58¼	61 @64
4 yel	59 @60	58½	....
5 yel	56 @58½	....	56
3 wh	62	....	....
5 wh	58½	....	....
S grd	50 @55½	....	....
	Minneapolis.	**Omaha.**	**Peoria.**
3 yel	55½@57½	57 @58½	....
4 yel	51½@54½	55	58½
5 yel	....	....	54½@56½

OATS.

	Chicago.	Kansas City.	St. Louis.
1 wh	34 @34¼	....	....
2 wh	32⅜@33½	31 @32¼	....
3 wh	31⅜@33¼	30½@31½	....
	Milwaukee.	**Omaha.**	**Minneapolis.**
3 wh	....	29⅜	29⅞@30⅜
	Winnipeg.	**Toledo.**	**Peoria.**
2 wh	52⅛	36 @37	....

RYE, BARLEY, AND FLAX.

	Rye.	Barley.	Flax.
Chgo	74 @76½	81 @85	....
Milw	....	56 @85	....
Minn	70⅝@72⅝	38 @82	2.06 @20
Dulh	71⅞@71⅞	50¾@70	2.08 @18

SOY BEANS.

No. 2 yellow was quoted at 98@98½c per bu. track Chicago; No. 3 yellow, 97@97½c; No. 4 yellow, 96@97c, and sample grade, 93c.

FIELD SEEDS.

Field seeds, buyers' prices at Chicago quoted as follows: Timothy, $2.25@2.65; alsike, $25.50@27.50; red clover, $27.50@32.50; sweet clover, $7.00@7.75 per 100 lbs.

PRODUCE MARKETS

EGGS—Fresh, unchanged to 1 cent higher; receipts, 3,869 cases. BUTTER—½ cent higher to ¼ cent lower; receipts, 7,460 tubs. LIVE POULTRY—Geese, 1 cent higher; turkeys, unchanged to 2 cents higher; receipts, 45 trucks. POTATOES—Steady; receipts, 135 cars; on team track, 355. MILK—Grade A, price paid producers, $2.35 per 100 pounds.

Wholesale Creamery Butter Prices.

	Chicago Whole milk	Chicago Centralized.	New York.	Boston.	Philadelphia.
93 score	35½	....	36½	....	37
92 score	35	....	36	36	36½
91 score	34¼	....	35½	35½	35¾
90 score	33¾	35¼	34¼	34¼	34½
89 score	32	32	33½	34	34
88 score	31½	....	32¾	....	33

Wholesale Cheese Prices.

	Chicago.	Boston.	New York.	Philadel.
Flats	....	20½	20½-21	....
Twins	.19 -19¼	20 -20½	....	....
S.Dais	.19¼-19½	20¼-20½	19⅞-20¼	20 -20½
Y. Am	....	20¼-20½	19¾-20¼	....
Lghns	.19¼-19½	....	....	20 -20½
88 score	31½	....	32¼	....

U. S. Government Graded Eggs.

U. S. Extras—[Large]—White loose......36c

U. S. Extras—[Large]—White cartons....37c

Live Poultry—Wholesale.

Broilers	24@26c	Leghorn hens	12@15c
Fryers	19@24c	Old roosters	14@15c
Springs	20½@22c	Ducks	12@20c
Hens	15@23c	Turkeys	16@23c
Geese	17@19c		

Fresh Eggs.

Extra firsts	23½c
Less than cars	23½c
Fresh firsts, cars	21¾c
Less than cars	21¾c
Current receipts	21⅛c
Dirties	17½c
Checks	15½c

Potatoes.

Colorado	$1.40@1.45
North Dakota	1.00@1.25
Idaho	1.20@1.55
Ohio	1.00@1.10

Country Dressed Veal Carcasses.

50-60 lbs	11@11½c	90-100 lbs.	13½@14½c
70-80 lbs	12@12½c	110-120 lbs.	15½@16c

BOARD OF TRADE SALES.

[On Oct. 19 in thousands of bushels.]

	Dec.	May.	July.	Total.
Wheat	21,302	14,635	1,616	37,553
Corn	5,437	2,881	325	8,880
Oats	1,237	877	25	2,139
Rye	410	226	....	636
Soy beans	91	51	*82	224
Grand total				49,432

Open grain trades.

	Dec.	May.	July.	Total.
Wheat	59,277	43,580	3,838	106,700
Corn	21,286	12,164	2,354	36,469
Oats	11,546	17,307	332	29,185
Rye	5,404	2,094	....	7,498
Soy beans	1,626	741	*286	2,653
Grand total				182,505

*October.

PRIMARY GRAIN MOVEMENT.

	Wheat, bu.	Corn, bu.	Oats, bu.
Receipts—			
Wednesday	735,000	382,000	294,000
Week ago	1,075,000	849,000	419,000
Year ago	734,000	326,000	90,000
1935	980,000	255,000	281,000
Shipments—			
Wednesday	1,036,000	392,000	218,000
Week ago	720,000	279,000	165,000
Year ago	653,000	151,000	328,000
1935	407,000	189,000	284,000

HAY MARKET.

	No. 1.	No. 2.	No. 3.
Timothy, rail	$17@18	$15@17	$11@12
Do, truck	14@15	12@13	9@11
Alfalfa, rail	20@21	14@19	12@14

oats and wheat straw, $6.00@7.00; truck, $6.00@7.00. Rye straw, rail, $9.00@10.00; truck, $8.00@9.00. Marsh hay, rail, $6.00@8.00; truck, $6.00@8.00. Receipts, 6 cars timothy, 2 cars alfalfa, 4 cars rye straw, 3 cars marsh hay.

BOND MATURITIES DECLINE.

Corporate bond maturities during November will total $32,649,000, Standard Statistics company announces. Seventy-one bonds and notes make up this total of which six amount to $1,000,000 or more. October maturities amounted to $49,210,000 and the 72 issues and portions of issues falling due in December total $25,305,000.

BOARD OF TRADE GRAIN FUTURES

[Prices, Oct. 20, 1937, in dollars per bushel.]

	Open.	High.	Low.	Close.	Prev. close.	Year ago.	Season's range High.	Season's range Low.
Wheat.								
December	.97¼	1.00½	.97¼	.99⅜-.99⅝	.97⅝-.97⅜	1.14⅝-1.14½	1.31½	.93
May	.97¾-.97½	1.00¾	.97½	.99⅞-1.00	.97⅞-.97¾	1.13¼-1.13⅛	1.32⅛	.93
July	.91	.94½	.91	.93¾	.91⅝-.91½	.98¾-.98⅝	1.05⅝	.88⅜
Corn.								
October	.61	.62	.61	.61½	.61¼	....	.79	.59¼
December	.59 -.58¾	.60	.58½	.59⅝-.59¼	.59¼	.93¾-.93⅞	.86½	.55⅝
May	.60¼-.60	.61½	.59¾	.61⅛-.61	.60½	.89½-.89⅝	.81	.57¼
July	.60½-.60⅝	.62	.60⅝	.61¾	.61	.86⅝	.66¾	.58¼
Oats.								
December	.30⅝	.30¾	.30⅝	.30⅝-.30¾	.30⅝	.40⅜	.42⅛	.27⅝
May	.30⅜	.30⅝	.30¼	.30⅝-.30½	.30¼	.40⅝	.42¼	.28½
July	.29¾	.29¾	.29⅝	.29⅝	.29½	.38⅜	.32⅜	.28⅛
Rye.								
December	.72⅛	.73⅞	.71⅞	.72⅞	.71⅞	.82⅝	.96	.69⅝
May	.71⅝	.73¼	.71½	.72⅛-.72¼	.71⅜	.80⅞	.84	.69
Soy Beans.								
October	.97	.97¾	.97	.97¾	.97¾	....	1.33	.90½
December	.97	.97¾	.97	.97¾	.97½	1.23⅝	1.26	.90½
May	.99	.99¾	.99	.99½	.99¼	1.24½	1.06¼	.93

Investors' Guide

[Registered U. S. Patent Office.]

Thursday, October 21, 1937.

[Copyright: 1937: By The Chicago Tribune.]

Minneapolis and St. Louis Railroad.

Investors' Guide: Please send report on Minneapolis and St. Louis railroad. What is the price of capital stock?—M. C.

Answer: The Minneapolis and St. Louis Railroad company properties have been ordered sold to satisfy creditors and have been offered for sale periodically since September, 1934, with no bidders. Also pending is a proposal for dismemberment of the road, various parts to be acquired by half a dozen other railroads.

The 257,926 shares of $100 par capital stock were removed from listing on the New York Stock exchange in October, 1936, on petition of the receivers who said it is worthless, for all practical purposes. We know of no firm market for the shares.

The road reported net loss of $1,677,000 in the first seven months of 1937, compared with loss of $1,315,000 in the corresponding 1936 period.

Pennsylvania Electric.

Investors' Guide: Will you please let me know whether Pennsylvania Electric company first and refunding mortgage bonds of 1962 are considered a sound investment?—E. B. J.

Answer: Pennsylvania Electric 5s of 1962 are a business man's investment—reasonably sound. There are $17,300,000 of these bonds outstanding, ranking equally with the $6,700,000 of first and refunding 4s of 1971. The company covered its interest charges 1.9 times in the twelve months ended June 30, 1937, 1.8 times in 1936 and 1.7 times in 1935 and 1934.

Liberty Bonds.

Investors' Guide: Would you kindly advise date Fourth Liberty Loan bonds were called for payment by the United States government? We have bonds on hand which we neglected to present for payment. —F. H. A.

Answer: All Fourth Liberty Loan bonds not previously retired were called Oct. 15, 1935. Despite the two years that have elapsed holders of almost $50,000,000 of the bonds have failed to present them for payment.

Commonwealth Power.

Investors' Guide: Please give me some information about Commonwealth Power. I have some preferred shares, and for years have had no news of the company.—A. N.

Answer: Commonwealth Power corporation was acquired by Commonwealth and Southern corporation in May, 1929. Holders of Commonwealth Power 6 per cent preferred stock received Commonwealth and Southern $6 preferred stock on a share for share basis.

CHICAGO CURB.

	Sales.	High.	Low.	Close.	Prev. close.
Campana Gold	2400	38c	30c	38c	31c
Dick Bros Br.	50	1	1	1	1¼
Frank Fehr Br.	300	50c	50c	50c	50c
Peter Fox Br.	270	7	6½	6½	6
Minneapolis Br.	100	4	4	4	5

Redemption Notice

The Mead Corporation

First Mortgage 6% Gold Bonds Series A Due May 1, 1945

NOTICE IS HEREBY GIVEN pursuant to the provisions of Section 19 of the First Mortgage Trust Indenture, dated as of May 1, 1930 executed by The Mead Corporation to City Bank Farmers Trust Company as Trustee, securing the above bonds, that the undersigned has selected by lot for redemption on November 1, 1937, out of Sinking Fund moneys, at a redemption price equal to 102 per cent of the principal thereof, $222,000 principal amount of Bonds of the above described series of the denomination of $1000, each bearing the following serial numbers respectively:

M -	22	1097	2627	3816	5368	6330	8207
	79	1114	2789	3923	5370	6376	8216
	109	1115	2851	3935	5419	6379	8221
	142	1120	2926	3997	5494	6385	8260
	153	1153	2961	4113	5518	6392	8415
	154	1197	2979	4178	5561	6453	8439
	189	1218	2996	4187	5616	6576	8458
	237	1279	3032	4225	5630	6581	8462
	240	1280	3091	4246	5632	6641	8470
	277	1397	3105	4272	5649	6742	8526
	368	1545	3106	4355	5677	6878	8537
	470	1568	3197	4495	5691	6918	8567
	503	1578	3242	4500	5700	6930	8639
	553	1692	3315	4501	5772	7122	8640
	564	1763	3375	4508	5788	7142	8655
	584	1804	3388	4525	5789	7195	8829
	670	1995	3419	4562	5812	7318	8858
	681	2138	3430	4596	5837	7360	8887
	718	2143	3474	4704	5870	7383	8973
	728	2144	3540	4715	5912	7465	9073
	730	2180	3542	4716	5929	7466	9080
	731	2182	3551	4776	5941	7474	9082
	779	2187	3556	4801	6016	7495	9132
	827	2274	3588	4811	6070	7504	9133
	861	2322	3596	4937	6187	7676	9170
	968	2338	3648	5078	6189	7819	9195
	1010	2339	3651	5123	6192	7846	9219
	1013	2353	3679	5137	6214	7926	9233
	1028	2405	3699	5140	6223	8055	9280
	1075	2484	3742	5262	6256	8100	9499
	1084	2487	3756	5279	6266	8151	
	1085	2603	3801	5366	6302	8155	

The above numbered Bonds are hereby required to be surrendered with all interest coupons maturing after the redemption date, and, in the case of Bonds which shall at the time be registered, accompanied by appropriate instruments of assignment duly executed in blank, at the principal office of the undersigned, No. 22 William Street, in the Borough of Manhattan, in The City of New York, State of New York, for redemption at the said redemption price on November 1, 1937, the designated redemption date, on which date the same will become due and payable. From and after said redemption date interest will cease to accrue on the bonds so called for redemption.

Stock purchase warrants attached to the above numbered Bonds should be detached and retained by the holders thereof.

CITY BANK FARMERS TRUST COMPANY,
As Trustee.

New York, N. Y., September 30, 1937.

On September 24, 1937, Bonds of the following numbers of the above issue previously called for redemption had not been presented:

$1,000 BONDS

M - 399	2765	5951	7460	8374	8706
1557	5117	6105	7497	8474	8937
2466	5672	6819	8288	8476	9169
2743	5918	6877	8355	8594	9298

CITY BANK FARMERS TRUST COMPANY,
As Trustee.

CHICAGO STOCKS RECOVER MOST OF LATEST LOSS

Some Issues Close Above Saturday Level.

In a rally which swept the entire list sharply higher, Chicago stocks yesterday recovered practically all ground lost during the severe breaks of the preceding two days. Some issues even closed at prices above final sales last Saturday.

Trading quieted down but the turnover of 162,000 shares was the third largest on the Chicago board this year. The only higher figures were 238,000 shares on Tuesday and 193,000 Jan. 14.

Chicago corporation common again was the most active issue on a turnover of 21,700 shares. The stock rallied to 2¾, where it closed, up ¾ for the day. Next most active was Middle West which chalked up a gain of 1⅜, closing at 6¼, or only a minor fraction from its best price of the day, in 9,000 share turnover.

Packer Group Buoyant.

Armour set the pace for a buoyant packing group, advancing 1¾ to close at its top of 7¾ in 8,850 share trade. In considerably less active trading, Swift moved up 2¼ to 18¾, Swift International 1⅛ to 25, and Libby, McNeill 1½ to 9. Other groups were equally strong.

Butler Brothers, which was not traded in New York until the final hour, climbed 2¼ to 9¼ in 4,800 share volume. Marshall Field jumped 2½ to 13. Goldblatt closed at 23½, up 1½. Rollins Hosiery advanced from 1 to 1¼.

Commonwealth Edison gained 2⅞ in a 6,650 share turnover to close at 25⅞, just off its top for the day. Public Service of Northern Illinois jumped 8 points to 74.

Zenith Shares Recover.

Zenith climbed back to 20½, up 4. Utah Radio rose from 1½ to 2, and General Household Utilities from 1¾ to 2. Zenith and General Household were active.

Noblitt-Sparks advanced 5 to close at 27. Borg-Warner gained 2¾ at 33. Bendix advanced 1⅝ to 11⅝. Gains of 1 to more than 4 points were recorded for Berghoff Brewing, Bliss & Laughlin, Great Lakes Dredge, Hein Werner, Jarvis, Joslyn, Kellogg Switchboard, Schwitzer Cummins, Serrick, Trane, and Walgreen.

Of the 154 issues traded, 119 advanced, 18 declined, and 17 were unchanged. THE TRIBUNE average price of 20 stocks closed at 12.13, against 10.46 Tuesday, 10.68 Monday, and 12.04 Saturday. A low of 8.81 was touched during the Tuesday session. Yesterday's low was 10.81 and the high was 12.24.

INCREASED COSTS CALLED CAUSE OF BUSINESS SLUMP

Increased production costs have been a major factor in the current business recession, Dr. Harold G. Moulton, president of the Brookings institution, told members of the American Hardware Manufacturers' association yesterday at the Palmer house. Shorter working hours, accompanied by increased wages, he said, have increased money costs of production faster than efficiency has increased since the beginning of 1937.

"Between 1900 and 1930," he asserted, "the average number of hours worked per week was reduced by 13 per cent and the per capita volume of production was expanded 38 per cent. Society realized part of the gains from increased productivity in the form of shorter hours, but a much larger part in the form of greater volume of goods and services."

Savings and Loan Resources Increase in Chicago Area

The 53 federal savings and loan associations in the Chicago metropolitan area added $3,705,500 to their resources during September, John A. Sierocinski, chairman of the council of federal savings and loan associations reported yesterday. This is a gain of 9.35 per cent, which brought the total to $43,353,500.

Everyday Economics

[Registered U. S. Patent Office.]

This daily feature is presented in response to requests for simple explanations of matters concerning finance, business, and the markets. Suggestions from readers are welcomed. Address "Editor, Everyday Economics."

Investment and Speculation.

"What is the difference between investment and speculation?" a reader asks. "Some of my 'investments' turned out to be speculations of the rankest sort. A couple of speculations were good 'investments' from my standpoint. Essentially, what is the difference?"

An investment must be a security assuring safety of principal—that is, that it will always be worth what was paid for it—and that it pays regularly, a reasonable dividend in the case of stock, or interest on a bond.

A speculation usually offers no such assurance but holds the possibility of an increase in value. Subjectively, the difference may lie in the frame of mind of the buyer. What one would consider an investment another might view as speculation.

The investor seeks first of all to safeguard his principal by purchasing something that he may sell when he wishes without sustaining a loss. If several securities appear equally sound as to principal, he selects the one that yields the greatest return in dividends or interest.

The speculator seldom buys unwittingly, but many would-be investors buy highly speculative securities without realizing they are speculative because they do not ascertain the facts concerning the company in which they are putting their money.

Tomorrow: More on investment and speculation.

CHICAGO STOCKS

Wednesday, October 20, 1937.

Shares sold today..........162,000 Total sales 1937 to date.......12,064,000
Year ago..........72,000 Total sales 1936 to date.......15,492,000

1937 High	1937 Low	Description, div. rate, $s—	Sales.	Open.	High.	Low.	Close.	Net chge.	Closing Bid.	Closing Asked.
55½	37	Abbott Lab [1.60a]	900	38½	39⅝	38½	39	+ 1	39	39½
17¾	10	Adams Mfg [.60a]	140	10	10½	10	10½	+ ½	10¼	11
12¾	3	Advance Alum	1,000	4	4¾	3¾	4¾	+ 1¼	4⅝	5
14¼	5½	Aetna B Bear [.65g]	800	7⅝	8½	7¾	8½	+ 1	8	8½
23⅝	7	Allied Prod	1,200	8⅛	10	8	9½	+ 2¼	9½	10
26½	12	Do A [1.75]	200	14⅛	15⅞	14⅛	15⅞	+ ⅞	15¾	16
13¾	4¾	Armour & Co [.55g]	8,800	6¾	7¾	6½	7¾	+ 1¾	7⅝	7¾
12½	6	Aro Equip [1g]	100	6½	7¾	6½	7¾	+ 1¾	7	8
4⅝	⅝	Asbestos Mfg	950	1⅛	1¼	1	1¼	+ ¼	1⅛	1¼
9	1⅛	Autom Prod	200	1¾	2	1¾	2	+ ¼	....	....
9	3	Autom Wash cv pfd	200	3½	3¾	3½	3¾	+ ¼	3¼	4½
20½	10	Barlow & S A [1.20]	100	10	10	10	10	....	10¼	12¼
23½	9	Bastian-Bless [1.60a]	2,100	10⅛	13	10⅛	13	+ 3	13	14
22	13	Belden Mfg [.45g]	150	14	14	13	13	....	12	13
30⅛	8½	Bendix Av [.75g]	700	10½	11⅝	10½	11⅝	+ 1⅝	12¼	12¾
14¼	4½	Berghoff Brew [1]	1,250	6⅛	7⅝	6	7⅝	+ 1⅝	7⅝	8
14½	6	Binks Mfg [.45g]	100	6½	6½	6½	6½	+ ½	6	6½
43½	16½	Bliss & Laughl [2a]	1,650	19¾	24½	19	24½	+ 5½	24	25
50¼	24	Borg-Warner [2]	950	31⅞	33	31⅞	33	+ 2¾	32½	33½
15¼	5	Brown F&W [1.05g]	450	6¾	7¼	6¾	7¼	+ ¾	7¼	8
28½	20	Do A pfd [2]	100	20	20	20	20	....	17	22
30¼	6	Bruce E L	100	9	9¼	9	9¼	+ 1¼	9	10
13	6½	Burd Piston Ring [1]	50	8	8	8	8	— 1	7½	8
18⅛	5⅝	Butler Bros [.60]	4,800	7⅝	9¼	7¼	9¼	+ 2¼	9¼	9½
36¼	17	Do pfd [1.50]	50	21⅛	21⅛	21⅛	21⅛	+ 1⅞	21½	23
5⅝	½	Canal Const cv pfd	50	¾	¾	¾	¾	+ ¼	¾	1¾
43	24	Castle A M [2a]	500	25	27¾	25	27¾	+ 3¾	26	28
81½	51½	Cen Ill P S pfd [3k]	840	52	53	52	53	+ 1½	52½	53
3⅞	¾	Cen-Ill Sec	350	1⅛	1¼	1⅛	1¼	+ ½	1⅛	1½
6⅝	1⅛	Cen & S W Ut	3,700	1⅝	2	1½	1⅞	+ ⅝	1¾	2
20½	3½	Cen Sta P&L pfd	50	3½	4½	3½	4½	+ 1	4	4½
73	40	Chain Belt [1.875g]	40	41	41	41	41	....	42⅛	44
26⅝	22	Cherry-B new [1.40a]	100	22	22	22	22	....	20	23
6¾	1¾	Chi Corp	22,100	2⅛	2¾	2	2¾	+ ¾	2⅝	2¾
48	33½	Do pfd [3]	750	35	36	34¼	34¼	+ ⅝	34⅛	35
77	35	Chi Flex Shaft [4]	400	40	44	40	43	+ 3	40	45
17½	8	Chi Rivet & M [.75g]	20	9	10	9	10	+ 2	8½	10
27⅜	6½	Chi Yell Cab [1.25g]	200	9	9	9	9	....	8½	9½
5⅝	1½	Cities Serv	3,450	1⅞	2¼	1⅞	2⅛	+ ⅜	2	2⅛
2¼	1	Club Alum	50	1	1	1	1	— ⅛	¾	1
37	32	Coleman L & S [.75g]	40	32	32	32	32	....	32	33¾
33¼	20½	Comwlth Edis [1.25]	6,750	23½	26	23½	25⅞	+ 2⅞	25½	26
48¼	22	Compr Ind Gas [2a]	600	23	25	22¼	25	+ 3	24	26
11	2	Con Biscuit	400	3	3	3	3	+ ⅛	2⅞	3⅛
105	97	Cont Steel pfd [7]	20	97	97	97	97	— 2½	97	99½
5¾	1⅜	Cord Corp	1,750	1⅞	2¼	1⅞	2¼	+ ½	2⅜	2½
26½	12	Cunnham Strs [1.50]	70	13½	13⅝	13⅛	13½	+ ⅝	13½	15
28¾	5½	Dayton Rubber	900	8½	10	8½	10	+ 2⅛	9¾	10½
11¾	2	Decker & Cohn	50	3⅝	3⅝	3⅝	3⅝	+ 1⅝	3¾	4
28	19	De Mets pfnce [2.20]	10	19	19	19	19	— 4	19	27
25	15	Dixie-Vortex [1.50]	50	16	16	16	16	+ 1	16	17
26½	16⅜	Dodge Mfg [1.75g]	100	16⅜	16⅜	16⅜	16⅜	— 1⅝	15	16⅜
41¼	20	Eddy Paper [1.65g]	150	20	20½	20	20¼	+ ¼	20	24½
12½	2⅞	El Household	650	3¼	4	3¼	4	+ 1	3¾	4
40½	21	Elgin N Wat [1.50g]	250	21½	23	21½	23	+ 2	23	25
20	5	Fitz Simons & C [1]	800	5½	6	5¼	6	+ ½	6½	7½
5½	2½	Fuller Mfg [.20]	300	2⅝	2⅞	2⅝	2⅞	+ ¼	2¾	2⅞
23⅝	12	Gardner-Denver [1a]	150	12	12	12	12	....	13	14½
5⅞	3¼	Gen Finance [.60]	1,350	4	4¼	4	4¼	+ ⅜	4⅛	4¼
10⅛	1⅛	Gen Household	4,300	1⅝	2¼	1⅝	2	+ ¼	2⅛	2¼
50½	27	Godchaux Sug A [4g]	10	30	30	30	30	+ 3	26	32
42¾	19½	Goldblatt [2.40h]	500	21	23½	19½	23½	+ 2½	21½	23¾
12⅝	5½	Gossard H W [.75g]	550	6½	7	6½	7	+ 1	7¼	8
29½	9	Gt Lakes Dredg [1a]	1,600	12	14	12	13¾	+ 2¾	13½	13¾
11½	5	Heileman G Brew [1]	400	6	6⅝	6	6⅝	+ 1⅛	6¾	7½
13⅝	3¼	Hein-Wer Mot P [.60]	700	4¾	6	4¾	6	+ 1⅝	5	6
23	15	Hormel & Co [1]	50	18	18	18	18	+ 1¾	16	19
27¾	12	Houd-Her B [1.50]	10	12	12	12	12	....	11⅛	20
4¼	1⅞	Hupp Mot	100	2¼	2¼	2¼	2¼	+ ¼	2	2½
111	92	Ill No Ut pfd [6]	50	97	97	97	97	+ 5	92	100
48	26	Ind Pn Tl vtc [2.50]	150	28	26	28	28	+ 1	27	29
10¼	5	Ind Steel Prod [.60]	400	5¼	5¼	5¼	5¼	+ ¼	5½	5⅞
27	15	Iron Fireman [1.20]	100	15⅛	15⅛	15⅛	15⅛	+ ⅛	15½	17
29¾	13¼	Jarvis W B [2]	300	16½	19	16½	18⅝	+ 1⅝	18	19
55	39	Joslyn Mf & Sup [3]	50	43	43	43	43	+ 4	40¾	45
16⅛	4	Katz Drug	2,500	5	5½	4¾	5½	+ ½	5¼	5⅝
12½	5	Kellogg Swch [.85g]	650	6¼	7	6⅛	7	+ 1	7	7¼
28½	10¼	Ken-Rad T&L [.75g]	100	13	13	12¾	12¾	+ ¾	13	14
43⅜	19	Ky Ut Jr cum pf [3.50]	70	22	22½	22	22½	+ 3½	22⅛	30
7½	3½	Kerlyn Oil A [.35a]	250	3⅞	4	3⅞	4	....	4¼	4½
3¼	¾	Kingsbury Brew	500	1	1	1	1	....	⅞	1
3¾	1¾	La Salle Ext	350	2¼	2¼	2¼	2¼	— ¼	2⅜	2½
50	30	Lawbeck pfd [6]	10	30	30	30	30	— 2	....	37
11⅝	3	Leath & Co	100	4	4	4	4	....	4½	5
34½	24⅜	Do pfd [2.50]	30	25	25	24⅜	24⅜	— ⅝	24⅜	30
19¾	8¼	Le Roi Co [.50g]	100	10	10½	10	10½	+ 1¾	9½	11½
15⅝	5½	Libby M & L [1.40h]	1,050	7⅝	9	7⅝	9	+ 1½	9	9½
12⅛	2½	Lincoln Pr [.35g]	400	3¼	4	3¼	4	+ 1	4½	5
4¾	2¾	Lindsay Lt [.10g]	150	2¾	2¾	2¾	2¾	....	2⅝	2¾
33¾	16	Lion Oil Ref [1a]	50	16	16	16	16	— 5¼	17	20
6⅝	2	Loudon Pack	100	2¾	2¾	2⅝	2⅝	+ ⅝	2⅝	2⅞
56	26	Lynch Corp [4g]	150	31	32¼	31	32¼	+ 3¼	32⅛	34½
4½	⅝	Manh-Dearborn	500	⅞	1¼	⅞	1¼	+ ½	1¼	1½
30⅝	9	Marshall Field	1,000	11⅞	13¼	11⅞	13	+ 2½	12½	13
7	4	Merch & Mfr A [.60]	700	4⅜	4⅜	4⅛	4¼	— ¼	4⅛	4¼
31½	22	Do pfd [2a]	50	22	25	22	25	+ 1	24	26
5	1¾	Mickelberry's Food	1,250	2¼	2⅜	2	2⅜	....	2¼	2½
15⅞	3⅝	Mid West Corp	9,300	5¼	6½	5¼	6¼	+ 1⅜	6¼	6⅜
7¾	¾	Do war	550	1⅜	1⅞	1⅜	1⅞	+ ⅝	1⅞	2
1½	¼	Midland United	400	½	½	½	½	+ ¼	¼	½
12¾	1½	Do pfd	750	2⅛	3	2⅛	3	+ 1	3	4
9⅞	2	Midl Util 7% p l	50	2⅛	2⅛	2⅛	2⅛	+ ⅛	....	2¾
8⅜	1	Miller & Hart pfd	120	1¼	2¾	1¼	2¾	+ 1½	2	2½
46½	21	*Modine [3]	100	24	24	24	24	+ 3¾	25½	27
156	134⅝	Montg Wd A [7]	70	135	135¾	135	135¾	+ ¾	135	140
36⅛	18	Nat Stand [2a]	200	23	24	23	23¼	+ 5¼	23	24
3¾	1	Nat Union Radio	100	1	1	1	1	....	⅞	1
58	20	Noblitt-Sparks [3]	2,250	23½	28	23½	27	+ 5	26	27
37	10⅞	N West Eng [1g]	100	13½	13½	13½	13½	+ 2⅝	12¼	13⅛
81	32	N West Ut p l	30	34	34	34	34	+ 2	30	41
54	12	Do 7% pfd	50	12	12	12	12	— 1	12	15
16½	5½	Nor'west Bancorp	2,200	6¾	8	6¾	7¾	+ 1	7⅜	8
30½	27	Oshkosh B'Gosh p [2]	10	27½	27½	27½	27½	— ½	27¼	30
2⅝	¾	Peabody Coal B	200	1	1	1	1	+ ¼	1	1⅛
17½	7⅝	Penn Gas & E [1.50]	50	8	8	8	8	+ ⅜	8½	10
35	25	Perfect Circle [2a]	120	25½	27	25½	27	+ 2	27	32⅞
7¼	4	Pictorial P Pk [.35a]	300	4½	4½	4½	4½	+ ½	4½	4¾
3⅞	¾	Pines Winter	500	1¼	1¼	1⅛	1¼	+ ½	1⅛	1½
5¼	1⅛	Potter Co	100	1¼	1¼	1¼	1¼	+ ⅛	1⅛	1½
3½	½	Prima Co	50	⅝	⅝	⅝	⅝	+ ⅛	¾	⅞
99	70¼	Public Service [3]	50	75	75	75	75	— 2¾	76	78
99½	66	Do n p [3]	100	74	74	74	74	+ 8	76	78
120	104	Do 6% pfd [6]	50	105	105	105	105	....	105	112
122	105	Do 7% pfd [7]	40	110	110	108½	110	+ 2	110	114
125½	90	Quaker Oats [5]	360	100	100	95	98	— 2	95	98
150	121	Do pfd [6]	90	137	137	134	134	— 6	133¼	140
6¼	1½	Raytheon Mfg	150	2⅝	2⅝	2½	2½	+ ½	2	2⅞
2¾	⅞	Do pfd	150	1	1	1	1	+ ⅛	⅞	1½
35½	6	Reliance Mfg [.60a]	410	8¾	11	8½	10¼	+ 1½	10	11
2½	½	Rollins Hos	5,350	1	1¼	1	1¼	+ ¼	1	1¼
42	24½	Sangamo El [1a]	350	25	26¾	25	26¾	+ 2¼	26¼	28¼
28¾	11½	*Schwitzr C [1.375g]	600	12½	16	12½	16	+ 3⅞	14	16
14½	6¾	Serrick Cor B [1.20]	700	7	8¾	6¾	8¾	+ 1½	8	9
40	16½	Signode Steel [2.50]	350	17	18	17	18	....	18	20
27½	12	S Bd L Wks [1.60]	250	16⅛	16½	16¼	16¼	+ 2¼	16	17
107	90¼	S'west G & E pf [7]	10	90¼	90¼	90¼	90¼	— 2¾	90¼	98
4⅝	2⅛	Std Dredg	1,350	3	3¼	3	3⅛	+ ⅛	2¾	3¼
17	9⅞	Do pfd	650	10⅝	12	10½	12	+ 1	11¾	12½
15¼	6½	Storkline Furn [.50]	150	7⅛	7⅜	7⅛	7⅜	+ ⅜	7	7¼
28½	12½	Sunstrand M Tl [1g]	200	14½	15	14½	15	+ ½	13¾	15
28½	15¼	Swift & Co [1.20]	1,550	17⅜	18¾	17¼	18¾	+ 2¼	18¾	19¼
33¾	23⅞	Swift Int [2]	750	24	25	24	25	+ 1⅛	26	27
15¼	4⅝	Thompson J R [.50]	50	6⅛	6⅛	6⅛	6⅛	+ 1½	6	7
26½	11¾	Trane Co [1g]	300	12⅞	14½	12⅞	14½	+ 2¾	13½	15
4⅞	1¼	Utah Radio	2,650	1¾	2¼	1¾	2	+ ½	1½	1¾
2	½	Util & Ind	50	⅝	⅝	⅝	⅝	+ ⅛	½	¾
6¼	1⅜	Do pfd	500	1⅜	1⅞	1⅝	1¾	+ ¼	1⅝	1¾
24⅞	16¾	Viking Pump [.75g]	20	16¾	16¾	16¾	16¾	— 2¼	16	16¾
5	¾	Wahl Co	150	1½	1½	1⅜	1⅜	....	1½	2
33	18	Walgreen [2]	850	19⅛	22½	19⅛	22	+ 3½	21¾	22½
26½	13	Wieboldt Stores [1a]	100	14	14	14	14	+ 1	14	15
12¼	2¾	Will Oil-O-Mat [.50g]	100	4	4½	4	4½	+ 1½	4¼	4½
12	4½	Wisc Bankshrs	900	4¾	5¼	4¾	5	+ ⅜	5	5¼
15¼	5⅝	Woodall Indust [1]	1,250	6	6	5¾	6	+ ¼	6	6⅜
43¾	12¼	Zenith Radio [2g]	4,450	17½	20½	17	20½	+ 4	20	21

*Ex dividend. a—Also extra or extras. g—Declared or paid so far this calendar year. h—Cash or stock. k—Accumulated dividend paid or declared this calendar year.

OFFICIAL WEATHER FORECAST

The official forecast for today and tomorrow and yesterday's table of records follow:

WISCONSIN: Mostly cloudy Thursday; Friday partly cloudy; not much change in temperature.

INDIANA: Considerable cloudiness Thursday and Friday; not much change in temperature.

OHIO: Fair Thursday and Friday; not much change in temperature.

LOWER MICHIGAN: Mostly cloudy Thursday and Friday, probably occasional rain in north Thursday; not much change in temperature.

UPPER MICHIGAN: Local rain or possibly some snow, slightly colder in central and east Thursday; Friday considerable cloudiness.

MISSOURI: Mostly cloudy Thursday; Friday partly cloudy; not much change in temperature.

IOWA: Mostly cloudy Thursday; Friday partly cloudy; no much change in temperature.

MINNESOTA: Mostly cloudy Thursday; Friday partly cloudy; not much change in temperature.

NORTH DAKOTA: Partly cloudy Thursday and Friday; no decided change in temperature, although slightly warmer Thursday in south central.

SOUTH DAKOTA: Partly cloudy Thursday and Friday; no decided change in temperature.

NEBRASKA: Considerable cloudiness Thursday; Friday partly cloudy; no decided change in temperature.

KANSAS: Considerable cloudiness Thursday; Friday partly cloudy; no decided change in temperature.

Place of observation. State of weather. Oct. 20, 6:30 p. m. Central standard time	Direction of wind	Temp. 6:30 p. m.	Highest today	Lowest last night	Precipitation last 24 hours
East central states—					
Alpena, rain	S.W.	46	48	44	.02
Cairo, cloudy	S.	62	68	46	...
Chicago, clear	W.	48	52	42	.04
Cincinnati, clear	S.W.	52	60	46	...
Cleveland, cloudy	S.W.	48	50	46	.01
Detroit, cloudy	S.W.	48	48	44	.01
Escanaba, cloudy	W.	44	50	40	.26
Evansville, cloudy	S.W.	58	66	46	...
Fort Wayne, clear	W.	46	52	40	.02
Grand Rapids, rain	W.	48	48	42	.38
Green Bay, cloudy	W.	46	46	36	.20
Indianapolis, cloudy	S.W.	54	58	46	.08
La Crosse, cloudy	N.W.	46	50	42	.08
Ludington, cloudy	W.	48	48	38	.64
Madison, cloudy	W.	44	48	36	.44
Marquette, cloudy	N.W.	44	46	42	1.52
Memphis, clear	S.	64	68	50	...
Milwaukee, cloudy	W.	48	50	40	.38
Nashville, clear	S.W.	62	68	48	...
Peoria, cloudy	W.	50	60	44	...
S. Ste. Marie, rain	W.	44	44	40	.84
Springfield, Ill., cloudy	W.	58	62	44	...
West central states—					
Bismarck, cloudy	N.	40	46	30	...
Charles City, cloudy	N.W.	42	50	38	...
Concordia, cloudy	N.W.	58	64	40	...
Davenport, clear	N.W.	48	56	42	...
Des Moines, cloudy	N.W.	52	58	44	...
Devils Lake, cloudy	N.W.	38	40	34	...
Dodge City, cloudy	N.E.	62	74	38	...
Dubuque, cloudy	N.W.	46	50	40	.14
Duluth, rain	N.W.	38	42	40	...
Huron, clear	N.	46	52	36	...
Kansas City, cloudy	W.	60	64	44	04
Keokuk, cloudy	N.W.	56	64	44	...
Moorhead, cloudy	N.W.	42	42	38	...
Oklahoma City, cloudy	S.	66	72	44	...
Omaha, cloudy	N.W.	50	58	40	...
Rapid City, rain	N.	48	56	40	...
Sioux City, cloudy	N.W.	48	54	40	...
St. Louis, cloudy	S.W.	64	66	46	...
St. Paul-Mpls., cloudy	N.W.	42	44	40	.08
Springfield, Mo., cloudy	S.W.	62	68	44	.01
Wichita, cloudy	N.	60	72	42	...
Eastern states—					
Albany, cloudy	N.	52	68	66	.56
Atlanta, clear	W.	54	66	46	...
Boston, rain	W.	60	70	62	.80
Buffalo, cloudy	S.W.	48	52	50	.22
New York, clear	W.	54	66	62	2.14
Oswego, cloudy	S.W.	52	58	52	.42
Philadelphia, clear	W.	58	68	64	.68
Pittsburgh, cloudy	S.W.	46	52	44	.02
Raleigh, clear	W.	58	68	56	.04
Washington, clear	N.W.	58	66	50	.58
Gulf states—					
Abilene, clear	S.	72	78	50	...
Amarillo, clear	N.	72	82	42	...
Brownsville, cloudy	E.	72	80	58	...
El Paso, clear	N.	72	78	44	...
Dallas, clear	S.	72	76	54	...
Galveston, clear	S.	68	74	M	M
Jacksonville, clear	N.W.	66	72	62	.02
Miami, rain	N.	76	88	76	.94
Mobile, clear	N.W.	68	72	50	...
New Orleans, clear	S.W.	70	74	60	...
San Antonio, clear	S.	74	78	54	...
Shreveport, clear	S.	70	76	52	...
Tampa, cloudy	N.	68	76	72	.06
Vicksburg, clear	S.	64	72	50	...
Mountain states—					
Boise, cloudy	W.	64	66	40	...
Cheyenne, cloudy	N.W.	50	58	34	...
Denver, cloudy	N.W.	58	64	40	...
Havre, cloudy	N.W.	54	60	46	02
Helena, cloudy	S.W.	54	54	44	...
Lander, cloudy	N.W.	56	60	34	...
Miles City, cloudy	N.	56	60	44	04
Phoenix, clear	N.W.	86	92	52	...
Pueblo, cloudy	N.W.	68	74	34	...
Salt Lake City, cloudy	N.E.	60	66	32	...
Santa Fe, cloudy	N.	56	62	36	...
Yellowstone Pk., rain	N.W.	46	46	38	...
Pacific states—					
Fresno, clear	N.W.	84	88	58	...
Los Angeles, clear	W.	72	82	58	...
Portland, Ore., clear	N.W.	68	72	56	...
San Diego, clear	N.W.	66	68	56	...
San Francisco, clear	W.	80	82	58	...
Seattle, cloudy	S.E.	64	64	54	.02
Spokane, cloudy	E.	58	62	52	.01
Yuma, clear	N.	90	94	68	...
Canadian—					
Battleford, cloudy	E.	42	48	32	...
Calgary, cloudy	S.E.	48	52	46	...
Edmonton, cloudy	N.W.	46	50	36	...
Medicine Hat, cloudy	N.W.	56	58	46	...
Minnedosa, cloudy	N.W.	34	38	34	...
Montreal, cloudy	W.	50	56	56	.26
Quebec, rain	S.W.	50	72	52	1.10
Qu 'Appelle, cloudy	N.E.	32	38	22	...
The Pas, snow	N.E.	34	38	34	.26
Toronto, rain	S.W.	46	52	48	.04
White River, rain	N.W.	36	48	36	.48
Winnipeg, cloudy	N.	38	42	36	.02

NAVAL STORES.

SAVANNAH, Ga., Oct. 20.—(AP)—TURPENTINE—Firm, 27½c per gal; sales, 115 casks; receipts, 308; no shipments; stock, 38,022. ROSIN—Firm; sales, 1,071 lots of 280 lbs; receipts, 1,506; no shipments; stock, 83,900. Quote: B, D, and E, $6.75; F, G, H, I, K, M, and N, $7.00; WG, $7.25; WW and X, $7.50.

STEEL OUTPUT SLUMPS; FURTHER DECLINE IS SEEN

Steel ingot production dropped eight points this week to 55½ per cent of capacity and there is a possibility next week's operating rate will be still lower, the magazine Iron Age reported yesterday. New business continues disappointingly small, according to the trade journal.

With the drop in steel production the scrap market suffered another setback, quotations declining $1 a ton at Pittsburgh and 50 cents at both Chicago and Philadelphia. Iron Age's scrap composite price fell to $15.58 a ton, the lowest point since Aug. 25, 1936, and $6.34 below the peak price of $21.92 in April, 1937.

Declines at Most Centers.

Operations receded at all steel centers except the Cleveland-Lorain district. The Chicago rate dropped 11½ points to 45 per cent of theoretical capacity. Pittsburgh dipped 10 points at 50 per cent, Youngstown dropped 8 points to 52 per cent, Buffalo declined 7½ points to 64 per cent, and the southern Ohio area dipped 9½ points to 66½ per cent of capacity. The rate in the Cleveland-Lorain district rose from 69 to 71 per cent.

"Announcement by the Carnegie-Illinois Steel corporation and the American Steel and Wire company reaffirming present prices for the first quarter of 1938, while giving needed stability to the price situation, is not expected to bring an immediate rise in orders," Iron Age said.

Several Reasons for Drop.

"Reasons for the continued rapid drop in the ingot producing rate are the exhaustion of backlogs, the slowness of the automobile industry in releasing tonnage orders, the almost complete cessation of railroad buying, the slump in building construction, large inventories of steel in the hands of consumers and jobbers, and a decline in miscellaneous buying."

WANT AD INDEX

	Page	Col.
Apartments—See To Rent.		
Auction Sales	35	6
Automobiles—		
Used Automobiles—For Sale	37	1
Trucks	36	8
Wanted	36	8
Repairing and Accessories	36	8
Loans	37	8
Tires	37	8
Credits	36	8
Auto House Trailers	37	8
Barter and Exchange	36	8
Bar and Store Fixtures	35	6
Bicycles and Motorcycles	36	8
Board and Lodging	35	1
Boats, Yachts, Etc.	36	7
Building Material [Paints, etc]	34	7
Business Opportunities—		
Businesses For Sale	36	6
Partnerships and Investments	36	6
Concessions, Locations and Leases	36	7
Business Equipment	36	7
Business Service	36	7
Wanted	36	7
Business Personals	34	8
Business Directory	36	7
Cemeteries	18	7
Clothing, Furs, Etc.	36	7
Coal and Wood	36	7
Collections	36	1
Dancing Schools	34	8
Death Notices	18	7
Dogs, Cats, Birds, Poultry, Etc.	35	6
Dressmaking and Millinery Schools	34	8
Employment Agencies—Men	33	8
Employment Agencies—Men	34	1
Employment Agencies—Women	34	5
Financial Service	36	5
Garages	36	8
Help Wanted—Men	33	6
Help Wanted—Women	34	1
Horses, Harness, and Wagons	35	6
Hotels and Apartment Hotels	35	2
Home Furnishings and Furniture	36	2
Furniture	36	2
Home Furnishings Wanted	36	3
Household Appliances	36	3
Houses—See Real Estate and To Rent.		
Instruction	35	6
Jewelry, Old Gold, etc.	36	5
Legal Notices	36	7
Light and Heavy Manufacturing	34	8
Loans—Personal and Business	36	4
Lost and Found	34	8
Machinery and Equipment	36	8
Miscellaneous for Sale	35	6
Mortgages [see Real Estate Loans]	36	1
Moving, Storage [see Business Dir.]	36	7
Motorcycles and Bicycles	36	8
Musical and Dramatic	35	6
Musical Instruments	36	5
Office Furniture and Devices	35	6
Painting & Decorating [see Bus. Dir.]	36	7
Personal	34	8
Pianos [see Musical Instruments]	36	5
Piano Tuning [see Bus. Direc.]	36	7
Printing Machinery and Supplies	35	6
Radios, Supplies, and Service	36	7
Real Estate—		
Apartment Buildings	35	7
Business Property	35	7
Houses	35	7
Houses Built to Order	35	8
Vacant	35	8
Oak Park, Austin	35	8
Suburban	35	8
Suburban	36	1
Acre Property	36	1
Other Cities	36	1
Resorts	36	1
Farm Lands	32	1
Industrial Property	35	6
Wanted	36	1
For Exchange	36	1
Loans, Mortgages	36	1
Scales	34	8
Sewing Machines	36	5
Situations Wanted	33	5
Sporting Goods	34	8
Stocks and Bonds	36	1
Store and Bar Fixtures	35	6
To Rent—		
Rooms	35	1
Houses [City and Suburban]	35	2
Furnished Houses	35	2
Apartments	35	2
Apartments and Rooms to Share	35	2
Furnished Apartments	35	4
Stores	35	5
Offices and Shops	35	5
Industrial Property	35	6
Travel	34	8
Trade Schools—Men	34	1
Trade Schools—Women	34	7
Typewriters and Supplies	36	3
Vacuum Cleaners [See Hsld. Appl.]	36	3
Wanted—To Buy	36	5
Wanted—To Rent—		
Apartments	35	5
Offices, Stores, and Lofts	35	5

24-Hour Service

Tribune Want Ad-Visers are on duty 24 hours a day, every day of the year, to receive Want Ads by telephone or at the Want Ad Store, 1 South Dearborn. The Want Ad Store in Tribune Tower is open daily until 10 p. m., Sunday until 5 p. m.

Box Number Ads

Reply by phone as well as by letter may be made to any Tribune Want Ad with a box number as an address except Help Wanted advertisments. Call SUPerior 0100—Local 257. Your name, address and phone number will be placed at once in the box of the advertiser.

$100.00 Reward

will be paid by The Tribune for information leading to the arrest and conviction of any one obtaining money fraudulently through Want Ads published in its columns.

Ad Writing Assistance

The Tribune maintains an expert ad writing department to help you word your Want Ad to secure the best results. There is no charge for this service.

Convenience

A Want Ad-Viser is as near to you as your telephone. If you have a telephone, your ad will be charged to you. If not, or if you prefer, a Tribune man will call at your home or office.

Call SUPerior 0100—Want Ad-Viser or Want Ad Offices

Tribune Tower *1 South Dearborn*

SITUATIONS WANTED—MEN.

Bookkeepers and Clerks.

ACCOUNTS WANTED—BKKPG. SERV. RENdered, day, wk., mo.; syst. install., suprvsd. stms., taxes. Reas. Cohel, Spa. 6177.

ACCOUNTANT OR ASST. CHIEF—PERM.; Sr. gen. accts. exp. Mod. sal. J. C. Reg.4870.

ACCT.—A1 SERVICE, $5 MO. BOOKS KEPT. Taxes, statements. Address J 597, Tribune.

BKKPR.-ACCT.—33 WALTON TRAINED; 10 yrs.' exp ofc.; credit mgr. Berk. 3139.

— — — FEED AND SEED — — — Man, 40, 13 yrs.' exp. Branch Mgr.; Clerk; Warehse., Grain Elev. Well recm. J. Rasmussen. 1449 N. La Salle. Div. 4942.

SHIPPING CLK.—20 YRS.' EXP.; STEADY; reliable. Address J 311, Tribune.

SHIPPING CLERK—EXP. PACK ROUTE, parcel post, freight. Diversey 9047.

YG. MAN—GEN. OFF., STATIST. EXP.; uni. ed.; has car; des. pos.; fut. Arm.6487.

Accountants and Auditors.

ACCT.—AGE '31; N. U. GRAD.; 12 YEARS' exp., incl. extensive office detail; objective executive position. Address J 588, Tribune.

ACCOUNTANT—FULL CHARGE; N. U. trained, 10 yrs. varied exper. Statements, taxes, credits, etc. Age 28. Berwyn 1740J.

C. P. A. SPECIAL STUDIES AND INvestigations; Pub. Util. or Indus. R. K. Morse, 2415 McDaniel-av., Evanston, Ill., Tel. Univ. 4947.

C. P. A. FIRM WILL KEEP YOUR BOOKS at your place of business; audits; expert tax service. Call Rand. 6891.

Executives and Managers.

SALES CORRESPONDENT—WANTS WIDER opp. with Co. where written word is important factor in building bus. 10 yrs. with present employer. College grad.; married; best refs. Address J 563, Tribune.

PRACTICING C. P. A. WILL CONSIDER position with corporation or firm on a contractual basis. Position of fitting responsibility and remuneration only will be considered. Address J 316, Tribune.

THORO. EXPER. ALL BRANCHES BUSIness that will prove asset to any busy executive desiring some one dependable share responsibilities; employed; A1 past record. Will leave town. Address J 297, Tribune.

C. P. A., UNIV. HONOR GRAD., PROTEStant, 10 yrs.' bus. exp. [incl. all taxes], now emp., des. change to executive acctg. or auditor pos. Address J 260, Tribune.

SUPER.—WOODWORKING PLANT, 30 YRS. exp. piano & furn. Address J 222, Tribune.

Professions and Trades.

ARTIST — COMMERCIAL; EXPERIENCED all mediums; layouts, lettering, illustrations, color, silk screen art. Rapid, accurate; original; freelance. Superior 3751.

BOILER EXP.; HANDY, ALL ROUND, GD. wkr.; wants stdy. job. Sorensen, Alb. 3737.

BLDG. MAINT., PLUMB., STM. FITTING, carpent., paint. exp. Own tools. Hem. 6218.

CARPENTERS, GENERAL BUILDING CONtractors. Jobbers—Cash or time. Dea. 1985.

CHEMIST—23; JAPANESE; U. OF C. GRAD. Des. pos. jr. comm. chemist. Know of photo. con. anything. Address J 301, Tribune.

CHEMIST—M. S., EXP. OILS; PT. TIME con. Tech., sales. Address J 512, Tribune.

COPYWRITER—SALES CORR., UNI. GRAD., 21. Sm. beg. sal. Address J 275, Tribune.

DRAFTSMAN—YG. MAN. 10 YRS. EXP., desires perm. pos. Address J 74, Tribune.

ENGINEER—LICENSED, ALL - AROUND man, married, reliable, refs. Bruns. 1347.

FOREMAN—TOOL RM. MACH. SHOP, AGE 42, 20 yrs. exp. Address J 540, Tribune.

FURNACE, BOILER, BRICKW'RK REPAIRS. Rel. Estimates furnished. Lac. 7632.

LAWYER—23, DESIRES POS. WHERE ability and integrity are requisite qualifications. Address J 565, Tribune.

LIC. ENG.—25 YRS.' WIDE EXP., CAP. take charge any kind hosp., hotel or power plant. Fisher, 3735 North Cicero-avenue.

MACH. DESIGNER—31; FULLY QUALIFIED FOR INDUS. DESIGN. AND DEVELOPMENT. ADDRESS J 232, TRIBUNE.

MALE NURSE—PRIV. PATIENT OR INST. local Dr's refs.; reas. Del. 0548, after 2 p.m.

MID-AGE REG. PHARMACIST—SPEAKS Ger., Polish, Russian. Dor. 1555.

MONOTYPE—KEY. OPER. MATH. FORGN. langs. Anywhere. Very fast. Stew. 9885.

PAINT DECORATE NOW ⅓ LESS—EQPD. for any decorating; insured; best refs.; city or suburbs. Skolnik, Keystone 5076.

PAINTING AND PAPERHANGING—WK. guaranteed. Name your price. Ph. Bru.5932.

PAINTING, PAPERHANGING, PLASTERing, carpenter, remodeling cheap. Bou.4851.

PAINT. PAPER—$4 RM.; INCL. 1937 PAper. Calci. ceil., $1.50. Sheldrake 4869.

PAPERHANGING, $4 A RM INCL. PAPER; ceil calcimine, $1.75. Arm. 9640. Ind. 6687.

PRESSMAN—ALL KELLYS, VERT. CYL. Others. High. Produce results. Stew. 9885.

SPRAYER—METAL OR WOOD; CAN DO shading; exp. Address J 558, Tribune.

PAINTER—EXP., OWN TLS., CAR, DES. hotel or any perm. wk. Kapland, Pla. 1804.

TOOL AND DIEMAKER—JIGS. YEARS' experience. Phone Triangle 5850.

WATCHMAKER—YNG. 2 YRS.' TRADE shop exp. Refs. Graceland 8005.

Salesmen.

SALES REPRESENTATIVE

If you are in the market for an all round sales rep. and contact man, dealer and consumer exp., I am the one you want. I can produce. An interview is all I ask. Married, 15 yrs.' exp. Best background and ref. Address J 501, Tribune.

Clubs, Hotels, and Restaurants.

CHEF—ALL AROUND; VERY TASTY; BUS. build.; good refs. Bittersweet 5591.

CHEF—A1 REF., HOTEL AND CLUB EXP., leave city. Dorchester 8020.

DISHWASHER — COLORED; HOTEL MAN, elevator, handy man. Refs. Atl. 3656.

FRY COOK—2D SALAD MAN; SHORT ORders. Col. 12 yrs. exp. Ken. 0379.

House Servants.

CHAUFF., HSMAN., BUTLER—GEN. USEful exp.; refs. Can travel. Diversey 8995.

COLLEGE MAN—AGE 26; HOUSEWORK BY day or week. Barton, Ken. 1694.

FILIPINO — POSITIVELY GOOD COOK, chauf., valet. 10 yrs.' city exp. Bit. 1835.

Chauffeurs.

CHAUFFEUR—15 YRS. LAST PLACE; GD. refs.; married; go any place. Lon. 0243.

CHAUF.—WHT. AGE 27. STEADY DRIVER. Reliable. Ref. Ph. Juniper 1227. Dell.

CHAUFFEUR—LICENSED COLORED. A1 refs. 14 yrs.' exp. Will travel. Dre. 6182.

CHAUFF. A-1, COL. ALL-ROUND, LIC'D. Very mod. sal.; gd. ref. Vic. 1737.

CHAUF.—LIC.; LONG EXP.; KNOW CITY and cross country route. Joe. Buc. 6072.

CHAUFR., PORTER, ELEV. OPER., BELL boy; refs.; Col. Norm. 4366.

Stenographers, Typists, Etc.

STENO.—YOUNG MAN, H. S. AND B. C. grad. Acc.; neat appr. Gd. pers. Bou. 0967.

STENOGRAPHER—RAPID, ACCURATE; YG. man; wide exp.; $20 week. Nev. 9682.

Miscellaneous.

YOUNG MAN NOW EMPLOYED FINDS himself unable to meet increased cost of living expenses with present salary. Desires any kind of evening work, office, clerical, etc. ADDRESS J 556, TRIBUNE.

COLLECTOR—GOLD BUYER; 5 YRS.' DENtal lab. exp.; mech. incl. Salesman, age 27, marr., have car. Salary or comm. and exp. Can furn. bond. Address J 585, Tribune.

SEASONED YOUNG MAN—SUCCESSFUL selling personnel training course. Solid editorial and advtg. background. Available for gd. oppor. Address J 215, Tribune.

YNG MAN-EXP., DES. GEN. OFFICE work with wholesale firm. Merrimac 7260.

YG. MAN COLL. ED. VARIED EXP. DES. resp. pos. with fut. A1 refs. MAN 4332.

EXCITING AND DANGEROUS POSITION wanted. Address J 281, Tribune.

COLLEGE GRAD.—KNOWLEDGE FRENCH, Ital. Sal.; no canvassing. Graceland 1249.

GOOD WORKER—AGE 25, TAKE ANY JOB. $12 week. Address J 261, Tribune.

YNG MAN DES. TEACH. OR OFFICE WK. with future. Exp. Call Stew. 0935.

MAN—29, 10 YRS. BUSINESS EXP., ANY wk. Neat, gd. char. 3210 Arthington.

MAN—23, B. A. DEGREE; HAS CAR; 2 YRS. sales exp.; aggressive. Buck. 6069.

YOUTH—21 DES. FACTORY POS. DOING anything. Scale, stockrm. exp. Hum. 3024.

MAN—YNG., WITH ½ TON PANEL TRCK. Parcel del. or light. haul. Kild. 5012.

YOUNG MAN—7 YRS. EXP. FURN. TRUCK driver. Address C 451, Tribune.

SITUATIONS WANTED—WOMEN.

Bookkeepers and Clerks.

BKPR.-TYPIST—ALL OFFICE DETAIL. 8 yrs.' exp. Young. Van Buren 5086.

BKPR.—EXP.; PERP. INV. AND STATIS. wk.; gd. typ.; eff.; all off. det. Van B.0729.

BKKPR.—STMTS., TAXES; 15 YRS.' EXP. Full, part time. Rogers Park 7188.

COMPTOMETER—LIGHT STENO. EXPERIENCED ALL OPERATIONS. HAY 3404.

COMPTOMETER OPER.—5 Y.' EXP.; PLEAS. personality. Miss Cummings, Reg. 3052.

ELLIOTT FISHER BKPR. AND BILLER steno.; beginner; H. S. grad. Alert, neat, accurate. Berwyn 1416-M.

SWITCHBD.-RECPT.—MANY YRS.' EXP.; 2 yrs. world's fair. Address J 212, Tribune.

TYPIST — A-1, PERMANENT OR PART time. Midway 6927.

Executives and Managers.

MGR. APT. BLDG.—8 YRS. EXPERIENCE; best refs. Address J 217, Tribune.

Professions and Trades.

POWER MACHINES—SINGER—5 YRS. EXP. Col. Exp. front maker. Wen. 3556. I. Evans.

Domestics and Cooks.

A1 CK.—WHT. PRI. FAM. NO. OR SOU. Gd. refs. $15-$18 wk. Hyd. 4400, R. 265.

COL. WOMAN—COOK, BOARDING HOUSE or private family; no Sun.; $10-$15; refs. Oak. 0199.

COOK—FIRST CLASS SWEDISH, TO DO catering or tea room; refs. Edge. 2453.

SITUATIONS WANTED—WOMEN.

Domestics and Cooks.

HSWK.—REFINED, CAPBL.; PAST MIDDLE age; willing worker; good home more than wages. References. Palis. 7375.

HSEWK.—BY WEEK OR BY DAY OR ½ day by week. Wentworth 2029.

HSWK.—CAPBL. MDL. AGED WOMAN hskpr., fam. of 2, or gen. wk. Fair. 6875.

HSWK.—EXP., GD. COOK, SERV., AMER. fam.; north, no ldy. $17-$20. Long. 3127.

HSWK.—GEN.; COL.; GOOD COOK; EXCEL. refs.; no laundry. Ken. 5654.

HSWK., COOK—NO LAUN. ADULT GENtile fam. Stay. Address J 569, Tribune.

MAID—COL. EXP. GEN. HSWK., NO LAUN. No child. Stay. Gentile. $10-$12. Eng.1843.

MAID—COL. NEAT, GEN. HSWK., DAYS. 35c hr. or half days. Ken. 9164.

MAID—LIGHT COLORED. REFERENCES. Kenwood 5891.

RELIABLE LIGHT COLORED GIRL—LIGHT hswk. $10; stay. Drexel 6684. Mamie.

WOMAN WANTS HSWK. COOKING, 2 HRS. each morning. Address J 241, Tribune.

Clubs, Hotels, and Restaurants.

ASST. HSKPR. OR FLOOR CLERK IN hotel or chg. large rmg. hse. In or out of city. Trd. and exp. Address J 533, Tribune.

COOK—TEA ROOM OR FACTORY PREferred; exc. refs. Address J 587, Tribune.

Housekeepers and Caretakers.

HSKPR. OR PRAC. NURSE, COMP. COOK, exp., capable, Amer., ref. Adults. Rad. 5826.

HSKPR.-MGR. — IN REFINED FAMILY; full charge; exc. refs. University 2029.

Dressmakers and Seamstresses.

ALTERATIONS ON DRESSES — SEWING; First class hand embroidery, monograms, needle work. Reas. Ph. Bittersweet 4215.

DRESSMAKER—LONG EXP. ALTER. AND remodel. Your home or mine. Eng. 3710.

DRESSMAKER—COL.; A-1 EXP.; REFS. Work at home. Ken. 1827.

Nurses and Governesses.

GIRL—PRAC. NURSE, GOOD COOK; PREF. to go Sou. or West. Address J 300, Tribune.

NURSEMAID—REF'D. GERMAN SPKG., des. pos. serve infant. Red Cross maternity hospital training. Mid. 1674 aft. 7 p. m.

NURSE MAID—WHITE; EXP. WITH CHILdren; refs. Gentile fam. Stay. Fair. 8224.

NURSE — EXPERIENCED; ALSO HOUSE duties; refs.; reas. Address J 532, Tribune.

NURSE — CHILDREN'S, INTELLIGENT, cap.; age 35; $14-$15. Long. 0815, R.110.

PR. NURSE—CARE CHILD ALSO 2D MAID. Exp. Refs. $15. Wab. 3183, R. 164, 17th fl.

Laundresses and Day Work.

A1 CLEANING EXPER. BEST REFS. CALL for Thurs., Fri., Sat. Wentworth 3464.

CLEANING—BY DAY OR HOUR—WHITE. DIVERSEY 3177.

HALF DAYS BY WEEK—COL. GIRL; A1 refs. Engl. 7481.

LAUNDRS.—GD. ON SHIRTS. A-1 CLEANing. $2, carfare. Any day. Atl. 5234.

LAUNDRS.—COL. CLEANING. REFS. GOOD worker. Seeley 7929.

WASHING AND CLEANING BY DAY—CARE of children evenings. Bit. 8711.

Stenographers, Typists, Etc.

A1 STENO.—OFC. DETAIL; H. S. AND B. C. graduates; young beginner; refs. Arm. 8011.

A1 STENO.—8 YRS.' EXP.; RAPID, ACCUrate, effec.; all off. detail. Rock. 7884.

A1 STENO. AND DICTAPH.—10 YRS.' EXP. All off. det.; gd. ref. Atlantic 1632.

A1 SECY.-STENO—CAP., ABOVE AVER. IN. neat, 7 yr. exp., all det. Kedzie 4369.

ABLE STENO.—22; 3 YRS.' EXP.; GEN. ofc. det. Swbd. and bkkpg. Hum. 4624.

ACCURATE STENO.—GD. APPEAR., PERS. Some exper. Will start at $10. Bou. 0968.

AMBITIOUS, INTELL. STENO.-SECY., 28; 12 yrs. var. bus. and prof'l exp. Jun. 8227.

EVENING WORK—EXPERT STENO. CALL SUPERIOR 3421.

EXP. STENO. SECY.-SWCHBD.—AGE 25, knowl. R. E. ins.; gen.; gd. app. Ind. 7315.

STENOGRAPHER—8 YEARS' LAW OFFICE experience; compet. Dor. 6978, Apt. D-33.

STENO. — BGNR. H. S., BUS. COL. GRAD. Alert, neat, accurate; rest. sal. Went. 2227.

STENO.-OFFICE DETAIL—CASHIER EXP.; efficient, neat, yng. Briargate 9810.

STENO.—SWITCHBD., DICTAPHONE, AMbitious and alert. Van Buren 4377.

STENO., TYPIST, SWITCHBOARD AND gen. office work; exp.; $14 wk. Hum.8363.

STENO.—EFFIC., HIGH GRADE, 8 YRS.' exp. North Side or Loop. Ind. 1434.

THOR. EXPER. TYPIST WANTS TYPING, circular work to do at home. Tri. 6246.

TYPIST DICTPH. STENO.—GEN. OFFC.; H. S. grad. Young beginner. Craw. 6772.

Employment Agencies.

SHACKELFORD EMP. AGCY. — REFINED, reliable col. domestic help. Went. 4030.

HELP WANTED—MEN.

The Tribune does not knowingly accept Help Wanted advertisments which misrepresent the nature or terms of employment, or advertisments for Sales Help which do not indicate the type of product or service to be sold and the form of compensation. Report any misrepresentations or requests for a cash bond, deposit, or investment for samples not stated in the advertisment to the Tribune, Superior 0100, Local 328 (for complaints only).

Stores and Offices.

ACCOUNTANT—THOROUGHLY EXP. FULL set of books; familiar with credit work and capable of supervising office detail. A good opportunity for right party. Give full particulars of yourself and starting salary. Address J 321, Tribune.

BOOKKEEPER—GENERAL AND OFFICE manager. Must handle large volume. State refs. and salary. Permanent position. Splendid opportunity. Address P T 172, Tribune.

GROCERY CLERK—YOUNG MAN, EXPD.; steady pos. 3625 W. North-avenue.

GROCERY CLERK — GOOD SALARY. Steady work. 3266 West Fullerton-avenue.

MAN CAPABLE OF MANAGING COAL yard and office. Must speak Bohemian. State exp., sal. Address P K 347, Tribune.

SIGNATURE WRITER

with mailing exper. in letter shops. Steady work. Address P T 310, Tribune.

YOUNG MAN—FOR AUTO PARTS WAREhouse. Some experience. 2001 S. State.

Executives and Managers.

EXPERIENC'D ADVERTISING MAN WANTed to manage branch office of adv. agency. Address P L 256, Tribune.

MEN—WHO HAVE HAD PRACTICAL EXperience in the Retail sale of merchandise to act as organizers and managers of Departments. Consolidated Stores. ADDRESS J 537, TRIBUNE.

Pharmacists.

EXPD. APPRENTICE OR REG. ASSISTANT —Short hrs. Call Irving 4848 after 6 p. m., or Lake View 1777 in afternoon.

APPRENTICE—WITH FOUNTAIN EXPERIence. Call before noon. 2533 E. 75th-st.

EXPERIENCED REGISTERED APPRENtice—Live west. Apply after 5 p. m. Hurwich Drug, 224 South Western-avenue.

PHARMACIST—REG., EXPD. UNDER 40 years. 954 E. 43d-street.

Professions and Trades.

ARTIST TO ILLUSTRATE COMIC STRIP. Must be good draftsman. Submit small sample. Address J 535, Tribune.

ARTIST—COLLABORATE WITH WRITER, comic strip. Address O A 532, Tribune.

AUTOMOBILE TRIMMER AND SERVICE man—Able to recover tops, cushions, and do glazing. Good salary. None but expd. need apply. Address O A 543, Tribune.

AUTOMOTIVE MACHINE SHOP FOREMAN Experienced in rebuilding motors and automobile parts. Good salary. None but expd. need apply. Address O A 533, Tribune.

AUTO MECHANIC—MUST HAVE TRUCK experience, steady work. References. Mr. Farley, 1131 Polk-street.

BARBER—FIRST CLASS— MERCHANDISE MART BARBER SHOP.

BODY AND FENDER MAN — STEADY work with good pay. Come ready for work. Apply at 1231 S. Crawford-av.

BREAD-ROLL MIXER—1ST HAND, EXPErienced. Apply 4822 Lincoln-av.

BULLDOZER MEN

Two, experienced. Apply the Ryan Car Co. 136th and Avenue O.

CHEVROLET SERVICE SALESMAN—FOR old establ. dealer. Must be exper. Very good salary. Address N G 235, Tribune.

CUTTER—MUST BE EXPERIENCED ON house dresses and aprons. Please give particulars. Address P X 104, Tribune.

DOUBLE DIE PRESSMAN—EXPERIENCED, for Can End Manufacture. State age and experience. Address B P 30, Tribune.

DRAFTSMAN — MUST HAVE LIGHTING fixture experience. State qualifications. ADDRESS P X 105, TRIBUNE.

DRAPERY CUTTER AND HANGER, COMbination, exp. on high grade work. Metropolitan Drapery, 412 S. Peoria.

ENGINEER [NIGHT] AND GENERAL service man. State exp. and give references. ADDRESS P T 397, TRIBUNE.

ENGRAVERS [WOOD]—EXP. ON THEATRIcal poster work. Must be A1. State exp. and references. Steady position. ADDRESS P S 561, TRIBUNE.

HELP WANTED—MEN.

Professions and Trades.

FUR CUTTER — THORO'LY EXP. NONE other need apply. 126 N. Marion, Oak Pk.

FURNITURE FINISHER—A1; DERK SMIT & Co. 6830 Cottage Grove-avenue.

GLASS SMOOTHERS AND SCRATCH POLishers on plate glass—Day or nite work. Exp. only. Keystone Glass Co., 705 S. Wells.

INDUSTRIAL ENGINEER — COLLEGE trained, with sheet metal mfg. experience; age 30 to 45; excellent opportunity for permanent position with leading Milwaukee manufacturer. Give age, education, experience, references, and salary desired in 1st letter. Address P E 198, Tribune.

KNITTERS—LINKS AND SHAKER SWEATers. Exp. Central Knit, 1922 S. Halsted.

LAUNDRY DRIVER—EXPD., GOOD REFS.; apply 830 N. Pulaski, after 2 p. m.

MACHINIST.

Sewing machine adjuster on Union specials. Also experienced general machinery. Young man only apply. ADDRESS O A 531, TRIBUNE.

MACHINISTS — PLANER HANDS FOR large work. Highest wages. Location Southern States. Give fully exp. and refs. ADDRESS J 231, TRIBUNE.

MAN OR YOUNG MAN—TO ESTIMATE and sell sheet metal duct work for air conditioning and ventilating systems. Applicant must have mechanical building construction experience or training in mechanical engineering. Excellent opportunity with large, well estab. Chicago company. Give details in letter. Address P L 146, Tribune.

MAN—BEAUTY OPERATOR; MUST BE A hair stylist. 1017 E. 82d-street.

PRESSMAN—JOBBERS, KELLY, VERTICAL. A1 on colors. Capable of taking charge. ADDRESS J 206, TRIBUNE.

RADIO SERVICE MAN—TAKE CHARGE service dept. Work only on large all wave sets. Address P X 533, Tribune.

SERVICE MAN — REPAIR ALL MAKES refrigs. and electric appliances; also house wiring; Protest., neat, hustler. Unless give A-1 refs. past 3 yrs., do not apply. Far North Side. Address P G 300, Tribune.

SHEET METAL AND ROOFING WORKERS [2]—Exp. Call 9 a. m., 2510 Wentworth.

SHOEMAKER—1ST CLASS. 1609 E. 53d-street.

TAILOR-BUSHELMAN — EXPERT. CALL after 8 a. b. 2625 W. 63d-street.

— — — TAILOR—ALL AROUND — — — 1614 DEVON-AVENUE.

TAILOR BUSHELMAN—STEADY OR PART time. 6705 N. Clark-street.

TOOL DESIGNER WANTED — FOR JIG and fixture work. First class only. ADDRESS B P 31, TRIBUNE.

TOOL AND DIE MAKERS WANTED—FIRST class. Address B P 26, Tribune.

UPHOLSTERER—EXPERIENCED. Illinois Products Co., Waukegan, Illinois.

VIOLINISTS—OVER 25 INTERESTED IN teaching positions; thorough training given free. Salaried positions. Must be able to accept assignments out of state. Give references, age, experience in reply. ADDRESS B O 49, TRIBUNE.

WASHER-GREASER — COLORED, EXP.; must have at least 2 yrs.' filling station exp. No others need apply. 4725 W. North-av.

WOODWORKING AUTOMATIC SHAPER hand. Must be A1 man. Apply Butler Specialty Co., 1015 N. Halsted.

THE TRIBUNE OFFERS SPECIAL LOW rates to persons who advertise for positions. For further information and assistance in writing an advertisment stop at the Want Ad office, Madison and Dearborn-streets, or in the lobby of Tribune Tower.

Clubs, Hotels, and Restaurants.

COOK—WHITE; KNOWLEDGE OF BARBEcue. Call after 5 p. m. 21 N. Western-av.

MAN AND WOMAN — FOR MAID AND hsman.; $50 mo. and apt. 738 Oakwood-bl.

WE WILL EMPLOY 2 THOROUGHLY EXP. night counter men who can furnish satisfactory evidence of their experience and ability. Apply 109 W. North-av. [rear entrance] today, 8 a. m.

Farm and Garden Help.

POULTRY MAN—CITY. EXPERIENCED with incubator and battery brooding and growing. Give complete details and ref. first letter. Address O B 279, Tribune.

Salesmen.

BAKERY DRIVER SALESMAN—POLISH speaking; must be exp. Sal. and comm. Cash bond required. 1701 W. 21st-place.

CALENDAR SALESMEN — NOW IS THE time to sell retail stores our beautiful line of art calendars. Complete sales kit free. Big commission plus bonus. Worthmore, Inc., Room 409, 221 E. 20th-street.

COFFEE SALESMAN—SALARY AND BOnus to exp. coffee salesman for establ. territory in Central Minnesota. Must know territory and have some following with trade. State fully experience in reply. ADDRESS P T 318, TRIBUNE.

INSURANCE—A GOOD PROP. FOR LIVE men. Easy selling contract. Comm. Ex-debit men considered. Address P T 173, Tribune.

LAMP SALESMAN WANTED — EXPERIenced electric portable, by nationally known old established manufacturer. See J. E. Shepherd, Hotel Sherman.

LAUNDRY ROUTE MAN.

Exceptionally good territory; salary $32 and commission. 4307 West Division.

PRINTING SALESMAN WANTED BY A Fully Equipped Wisconsin Plant. Must have following. Draw against commissions. Write stating complete qualifications. ADDRESS B P 27, TRIBUNE.

PRINTING SALESMAN—WITH FOLLOWing; drawing account against commission. Confidential. Address N C 242, Tribune.

ROOF. SID. SALESMEN AND CANVASSERS —Com. Call bet. 12-5 p. m., 3413 Montrose.

Vacuum Cleaner Salesmen

Experienced, with car, no canvassing. Liberal drawing account. Apply Personnel Dept. 10 to 11 a. m. and 2 to 3 p. m. SEARS ROEBUCK & CO., 1334 E. 79th-street.

WHOLESALE GROCERY SALESMAN — Expd., with estab. following, in North Shore and west suburban terr.; salary and comm. Write details. Holleb & Co. 167 South Water Market-street.

AT ONCE.

We will employ several neat appearing men, 25 to 45, of average ability, who desire a permanent connection with a national organization manufacturing electrical unit; must be willing to work 8 hours a day and start at our terms. This means about $40 per week on percentage to start. Employment Manager, Room 618, 203 North Wabash-avenue.

LARGE PUBLIC UTILITY

Company has opening in Appliance Sale Department for four neat and ambitious young men, 23 to 40 years of age. Permanent work, advancement, excellent commission and bonus to men selected. Men who qualify by earnings are paid while training. Apply 8:30 to 11:30 a. m. only. Room 2500, 105 W. Adams-street.

Elaborated Roofing Co.

3 men to call on old established trade. We have been in business 50 years and have now taken on additional lines, insulation, siding, remodeling. Want men not afraid of work who can earn $100 weekly. Drawing account and commission to those who qualify. Call main office, 4417 Wentworth-avenue.

BUSINESS GETTER—30 TO 35; WITH COLlege training or equivalent and successful outside sales record; will be trained for branch managership in successful national transportation corp. Must be aggressive, resourceful and of executive caliber. Sal. while training. Substantial draw., comm. thereafter. Car necessary. 1118 S. Michigan, Rm. 201.

YOUNG COLLEGE MAN

for sales work. Some life insurance selling experience desirable. Must be able to furnish bond. Regular salary and steady employment. Address P K 117, Tribune.

— — — — MAN WITH CAR — — — — Wanted by Wear-Ever Aluminum Co. Not house to house. Future for man selected. Average weekly commissions, $58. Write to Mr. Ogden, 1313 Conway Bldg., Chicago giving references, past experience.

SOLICITORS—ABLE TO FINANCE SELF. Experienced in selling a business service. No high pressure. References. Commission. ADDRESS O B 179, TRIBUNE.

ADJUSTMENT AND COLLECTION MAN— Free to travel; perm. connection; oppor. to earn $75 week commission and bonus. 14TH FLOOR, 173 W. MADISON-STREET.

2 MEN—FOR SERV. DEPT. OF LOCAL natl. apparel mfr.; must have 1 yr. hi. schl., neat appearing; $27.50 wk. percent. to start. Personnel Mgr., R. 1339, 80 E.Jackson.

GENTLEMAN OWNING CHICAGO BOARD of Trade membership, who has thorough knowledge of cash grain business and who is free at this time. Address B P 29, Tribune.

COLLECTORS—3 BETWEEN 25-40 YRS Small installment accounts in suburbs. Steady work, comm. Surety bond required. Call 10-12 noon, R. 517, 58 E. Washington.

SALESMEN—TO BOOK MOTION PICTURES, churches, schools. Requires car, constant travel. Salary, commission. Quick action. 127 N. Dearborn, Room 528.

SALESMEN—NEW NOVELTY ITEM, DIFferent. Clean-up before Xmas. Commt. have $2 for samp. R. 611, 538 S. Dearborn, 10-12.

SALESMAN — FOR POPULAR PRICED work pants. Side line. Commission basis. Give full details. Address B O 37, Tribune.

MEN — GOOD SALARY TO START PLUS bonus. Direct selling food products. Call 10-12, 208 W. Washington, Room 613.

MEN—2; WORK AS DEALERS IN OUR hshld. dept.; large percentage; no investment. 757 W. 79th-st., Rm. 301, 10-12 & 7-9.

MEN FOR NEW CUSTOMER CONTACTS with old estab. furn. house; steady work; comm., bonus. 843 W. 63d or 3320 Lincoln.

YOUNG MEN TO ASSIST HOME PORTRAIT Photographer. No exp. necessary. Sal. 8 a. m. 341 S. St. Louis-av.

COLORED MEN [2]—TO LEARN SELLING Experience not required. Earn while you learn. Comm. Apply E. R. Davis, 145 E. 51st.

ESTABLISHED GROCERY SPECIALTY firm has good terr. for suitable man with car; $25-$35 wkly. comm. 1418 Harrison.

SALESMEN WITH CAR — POLISH PREF. Call on grocers. Sal. 834 N. Ashland.

NEW ITEM FOR REST.-LUNCHRMS.-HOSP. Gd. comm. Leonard Prod., 521 W. Monroe.

MEN [2]—FURN. BUDGET CLUB WORK; average $35 week comm. 2225 W. 39th-st.

SELL HOUSEHOLD APPLIANCES — SAL. and comm. 1520 Fullerton, betw. 9-11.

HELP WANTED—MEN.

Salesmen.

—MEN FOR A PERMANENT POSITION— My company has authorized me to employ ten men immediately who live in Chicago and vicinity, test them out for several days while in training without any expense or cost whatsoever to these men and place them immediately in our Chicago branches on a permanent basis, with liberal participation in the profits with no investment.

Steadiness and good character needed— not ability to talk, nor a clientele, nor any previous experience. We are not advertising for salesmen—because our method of putting our prospects into the market is so unusual that it must be taught especially— but it is so simple to learn that no time need be lost in getting started. While getting started men of average ability must be willing to get along on reasonable weekly commission earnings. You learn from practical men earning substantial incomes every week.

We do not require men with electrical unit sales experience because this work is so different from sales jobs as interpreted by the great majority of men. However, to be accepted you must be willing to work hard and study to qualify for the larger pay schedules. Apply to personnel manager, Room 604, 20 E. Jackson-blvd., Chicago, on Thursday, Oct. 21, at 1 o'clock only.

I WANT A MAN TO SHARE MY OPPORTUNITY.

I came to Chicago two years ago a stranger. Didn't know a street or a soul. I got into a business strange to me—and made good because I worked at it and because this is a wonderful elect. unit business. Now I am ready for a reliable man who can start work immediately on percentage. A west side or west suburban man of good character, 25 to 43 years of age, and preferably married. Call to see me promptly at 10:30 a. m. Thursday morning, Oct. 21, at 3 W. Madison-street, Oak Park, southwest corner Madison and Austin, Room 250. Ask for T. N. Lind.

RESPONSIBLE MARRIED MEN.

Three men, 25 to 40 years of age, for immediate employment. Must be permanently located on Chicago west side. Must be able to furnish A1 references. Responsible position with steady income, good commissions and bonuses, and excellent future possibilities with this unusual electrical device. All men will be required to work a minimum of 48 hours a week. Any man out of work for more than a few months need not apply. Bring a copy of this ad and see our employment manager, Mr. Paul Burnham, 3158 W. Madison-st., Thursday morn. 10:30 a. m. only.

THURSDAY A. M. APPOINTMENT.

I will talk to you if you will call at 10 a. m. Thursday at 4808 W. Chicago-av. We have a big, growing electrical unit business here and many men are receiving comm. and bonus checks that far outclass their former earnings in the best of time. You must live west or in some western suburb and be alert and aggressive and recommended by three citizens as a man of good character. Do not come unless you are prepared to start to work. See Mr. Wilson.

COMMONWEALTH EDISON COMPANY.

There are several openings in our Appliance Sales Department for neat-appearing, ambitious young men, over 20 years of age, willing to start at the bottom and earn promotion by honest and persistent effort. Experience unnecessary. Thorough training and co-operation given. Compensation: Drawing accounts and liberal commission and bonus to men who qualify. Apply Room 1807, 72 West Adams-st. 8:00 a. m. to 12:00 noon, and 2:00 to 4:00 p. m.

Investment Salesmen

Present market decline opens demand for seasoned investment security which has paid 36 consecutive quarterly dividends. This stock has a firm market today, only slightly under offering price. Real opportunity to build a satisfied clientele. Continuous leads furnished. Investment experience not absolutely necessary. Liberal commission. Ask for George Clements, Room 514, 120 South La Salle-street.

MAN

for outside sales work through home appliance department this store. Free training and sales assistance given on liberal percentage and bonus plan. Permanent, with chance for manager's position. Apply personnel office, 9:30 a. m. Thursday only.

WIEBOLDT'S

63D AND GREEN-STREETS.

THE WM. H. BRITIGAN REALTY CORPORATION

is addressing this ad to salesmen of Chicago, with or without real estate experience, who want to increase their income immediately on a part time basis. We assure you that this opportunity fully warrants a personal investigation. Comm. Telephone for appointment. Ask for Mr. McCoy. RANDOLPH 7400.

— — — — — MEN WANTED — — — — —

Have places for several west side men at once at good pay. Must be earnest workers, neat in appearance. Careful instruction as to placing electrical units. Good pay, advanced commission and bonus. Call at 21 N. Cicero-av. on Thursday at 10:30 a. m. only. Ask for Mr. E. J. Adams.

QUICK CASH PROFITS.

Sell Christmas Cards. Show 1937's Master Creations in Personal Cards and Stationery with customer's name. Also 7 Double Value Box Assortments. Low prices. Big comm. Experience unnecessary. Get samples free.

WALLACE BROWN, Inc.,

36 S. State, North American Bldg. [Dept. CT].

A Splendid Opportunity for the Right Man.

A permanent connection with excellent future is available to a salesman calling on parents with an educational program. We furnish direct leads from interested prospects. Advance comm. assures attractive earnings. Car helpful. See Mr. Cooper, 1:30-5 p. m., Suite 608, 307 N. Michigan-avenue.

2 MEN ONLY.

FOR PERMANENT POSITIONS. With old business supply firm. College education pref. Know hse. to hse. canvassing; no samples carried; contact public officers, schools, executives large firms only; northern Ill. and Ind. territory. Car nec. $50 min. comm., with $30 wkly. comm. guar. Give refs. Address P S 563, Tribune.

BRANCH STORES

We will interview men for employment to work out of our branch stores located in Chgo. This is a nationally known firm marketing a needed household device. Big commissions, profitable work. Promotions for right men. RM. 244, 35 E. WACKER-DR. 10 a. m. sharp.

SALES PROMOTER.

Between 22-26, with at least 2 yrs. college training, for full time employment, to handle organization of boy magazine salesmen in Evanston and Rogers Park. Straight salary. Must have car. Call Greenleaf 8081 for appointment.

MAN WANTED — BY WELL ORGANIZED motor transportation company operating interstate. This position requires a man with general solicitation experience. Salary and commission. If you have this qualification and can produce, answer this advertisement. ADDRESS P L 452, TRIBUNE.

IF YOU HAVE A CAR AND WANT TO make some extra money on Sundays selling real estate we can offer you an attractive commission arrangement; no experience necessary; leads furnished. Apply for interview any time Sunday or week days. FRANK DE LUGACH, 2339 W. 95th-st.

FEDERAL LIFE INS. CO.—MAKE $50 WK. special income plan guaranteeing $50 mo. for 2 yrs. for about $1 mo. premium [age 25]; good leads; cooperation; lib. comm. and renewals. Our men make good money. Voorhies, Rm. 201, 168 N. Michigan.

SALESMEN, 2—READY TO LEAVE TOWN at once to fill openings in established exclusive territory; earnings $75 up weekly comm. plus monthly bonus. Financial Adjustment Mgr., Suite 1512, 210 S. Clark.

JR. SALES—CONTACT WK. SILVER. DRW. acct., comm., bonus. 8 S. Dearborn, R. 1305.

Miscellaneous.

LARGE AUTOMOBILE MANUFACTURER has an opening for a capable man between 25-35 yrs. of age to handle field service and contact calls with dealers. Mechanical experience necessary to qualify. State age, experience, also qualifications for a position of this nature. Kindly address your replies to P P 463, Tribune.

COLLECTOR—AT ONCE, FOR REGULAR accounts. Age 25 to 37. Permanent work. Experience not necessary. Surety bond required. Room 406, 222 North Wells-street.

VENDORS—EXP., FOR FOOTBALL GAME at Notre Dame. Bus leaves S. W. cor. Wabash and Roosevelt Sat., 6 a. m. Call at 71 E. Lake-st., 2d fl. Fri. with $5 for change, $1 trans. and social security card.

IF YOU HAVE NOT FOUND THE KIND OF position you are looking for read the Salesmen Wanted ads. Earnings of salesmen are unlimited and many concerns are looking for inexperienced people whom they can train.

AGED 25-35. MEN WHO CAN QUALIFY as future sales exec. with well established financial institution. College ed. pref. Salary. Call Wabash 5487 for appointment.

MAN—TO SERVICE SKEE-BALL AND OTHer coin operated games. State experience and references. Address P X 102, Tribune.

CLOSERS-CANVASSERS—REFRIGERATORS, radios, stoves, oil burners, and appliances. Sal.-comm. App. 5038 W. Chicago.

STABLE MAN — MIDDLE AGED, SOBER; sm. sal.; exp. Mr. Schmidt, 5879 N. Central.

Employment Agencies.

FILE SUPERVISOR, $200.

Univ. grad., A. B., age 30-35, install files. SUPERIOR PERSONNEL, 105 W. ADAMS.

DESIGNER-DRAFTSMAN, CHEM. ....$250 Sales Chem. Powders, Chi. area.$150-$200+ Accountant, coll. grad., Prot., mfg. cost.$200 HARRISON PERSONNEL, 20 W. JACKSON.

BANK BURROUGHS BOOKKEEPERS. Bank proof tellers adding mach. exp. MIDLAND PERSONNEL, 176 W. Adams.

TRANS. CLKS., BANK EXP.; SGL., UN. 30. Exp. Powers tab. mach. opers., 25-32..$90 FINANCIAL PERSONNEL, 111 W. Jackson.

PACKERS—20-28, EXP. ....$16 Stock Rm. Clerk, Radio parts exp.....$16 UNIVERAL PERSONNEL, 28 E. Jackson.

OFFICE BOY......$60; REG. TYPIST.....$53 RELIANCE, 32 N. STATE, ROOM 1418.

HELP WANTED—MEN.

Employment Agencies.

PLACEMENT MAN!!

We have an opening in our organization for a placement man, capable of taking charge of our Sales Department.

Machine Designer, $2,750.

TOOL ESTIMATOR $2,750
ELECTRICAL ENGINEER [Magnetic and Low Circuit] $2,400
MECH. ENGINEER [INDUS.] $3,000
MECH.-ENGINEER, Gas Appl. $3,000
TOOL DESIGNER, STEADY $2,750
DIVISIONAL SALES MGR. $4,200
SALESMAN, Corrugated and Box Experience $1,500
SALESMAN [PAINTS] $2,400
JR. SALESMAN [COLLEGE] $1,800
YOUNG ACCOUNTANT, Mfg. and Public Exp., Future, Permanent $2,400
CREDIT MGR., Furniture Experience, Know how to type $1,820
PAY ROLL AUDITOR, Insur. Exp. $1,500
MATTRESS FINISHERS 60c
WORKING FOREMAN, Machinist ..$40 Wk.
MAINTENANCE MAN, Factory $25
GAS STATION ATTENDANTS ....$18-$25
DIE MAKERS, Young, Factory ....$80-$90
Auto Mechanics ..$28 | Auto Painters ...$25
Garage Floorman $18 | Mech. Helpers ...$15
Boy, Factory ....$12 | Greaser, South ..$25
COUPLE, Private Family ...$100-$125, R.B.
BAR AND REST. MGR. .... Open
HOTEL MAINTENANCE MAN .....$80, Rm.
WINDOW WASHER, Hotel $90
HOTEL PAINTER ....$80 and Room
HOTEL CLERKS, 8 hours, 6 days..$75-Room
HEAD LOBBY PORTER $100
CHECKER, Expd. on Cans $16
HANDY MAN, NORTH $17
HAMBURGER MEN, 8 hrs. 6 days ...Open
COUNTER BOY, No experience $15
BUS BOY, No experience $14
Doorman, North ..$60 | Hseman., South ..$65
Waiters ....$16, Brd. | Counter men .$18, B.
LINOTYPE OPERATOR, Steady $40
2-3 COMPOSITOR, Gordon feeder $20
PRINTERS APPRENTS., Tall .....$11-$16
BINDERY BOYS .... $14 Up
CAKE BAKER, Out of town .....$35-$40
1ST BAKER, Jewish Bread, Cakes, South.$35
6 WHOLESALE GROCERY MEN .... Open
GROCERY CLERKS, Large chain .....$15 up
DELIVERY BOY, NORTH $12

HAROLD TEEN—POPPA JENKS POPS OFF

TRADE SCHOOLS—MEN.

COLLEGE OF ADVANCED TRAFFIC.

FOR FIFTEEN YEARS AMERICA'S LEADING RESIDENTIAL SCHOOL OF

TRAFFIC TRAINING

offers a practical course of instruction covering all phases of railroad, motor truck, waterway and air traffic work.

Here's your chance to prepare for a

Good Paying Profession.

Trained men are constantly in demand by transportation and industries because freight traffic is now at highest level of 7 years. Call, write or visit—10 A. M. to 9 P. M. 330 S. Wells-st., Dept. C-17. Har. 8649.

Shop Help in Demand.

LEARN

TOOL & DIE MAKING

MACHINIST TRADE.

Automatic Screw Machines.

Get experience on actual machine work. Train in the most complete training shops in America. Practical methods. Jobs open at good pay. FREE EMPLOYMENT help. Start now, days, evenings. Low fee. Write for FREE illustrated book or visit shops today.

Allied Screw Machine Co.,

609 W. LAKE-ST., DEPT. T. HAY. 1136.

A REAL FUTURE

awaits mechanically minded men who prepare themselves for technical positions in

AIR-CONDITIONING

Leading manufacturers are now co-operating with our organization in an extensive training program—which incl. practical work in new $300,000 laboratory and shops. Write or call for particulars and laboratory pass. Refrigeration and Air Conditioning Institute. 2152 Lawrence-av., Chicago. Longb. 6100.

— — LEARN THE PRACTICAL WAY — —

ONE WEEK FREE TRIAL.

Tool and die. Machinist.
Refrigeration. Air Conditioning.
Auto Mechanics. Body and Fender.
Radio. Wireless Telegraphy.

[illegible]

ALTERATION WOMEN

Two for Cloth Coats

Must be thoroughly experienced and competent, other applicants not wanted.

Apply 9:30 to 12 Today

Second Floor

JOHN T. SHAYNE

Michigan at Randolph.

HELP WANTED—WOMEN.

Employment Agencies.

DICTAPHONE OPER., $80.

STENO.-RECEPTIONIST—Bkkping. $100
STENO.—STATISTICAL; future $85
MIMEOGRAPH OPER.—Stencil cutter ..$75
4 SALESGIRLS—West side stores..$12-$15
GIRLS—General factory; some exper. $12
SOLDERERS—Line work exper. $17
GIRLS, GENERAL—No experience $10
COUNTER GIRLS and Waitresses ..$12-$14
POWER SEWING MACHINE Operators..$14
5 SODA FOUNTAIN—Steady, day work..$14

MAJESTIC, 25 E. JACKSON,
10TH FLOOR. KIMBALL BLDG.

PAPER STITCHER, NIGHTS 35c
Laundry darner..$13 | Col. salad $11
Soda fount. ....$15 | Waitress $12
BUSCH AGENCY. 184 W. WASHINGTON.

— — YNG. FILE CLERK, PBX, $85 — —
Bakery girls..$12-15 | Hostess .....$15 mls.
Modern Hotel Bureau, 879 N. State.

TRADE SCHOOLS—WOMEN.

MARINELLO

PREPARATIONS APPROVED BY GOOD HOUSEKEEPING INSTITUTE.

MARINELLO'S Leadership in the field of Beauty Culture is World Leadership. MARINELLO graduates receive recognition, prestige and position preference. New easy Pay-As-You-Learn-Plan. Free Employment Service for life. Positions are plentiful for MARINELLO graduates. Day or Evening Classes now forming. Visit our School or write for Booklet and set of MARINELLO class photographs.

National School of Cosmeticians, Inc. T.-446.

MARINELLO

CHICAGO, LONDON, NEW YORK, PARIS. World's Foremost School of Beauty Culture.

108 N. State-st. State 5057.

BURNHAM'S

[FOR 66 YEARS THE WORLD'S LARGEST BEAUTY SCHOOL.] WILL ENABLE YOU TO EARN MORE.

See for yourself why more girls enroll in Burnham's than in any other beauty school.

DAY OR EVENING CLASSES.

Pay for most of your tuition after graduation. Open every day and on Monday, Wednesday, and Friday evenings until 9 p. m.

E. BURNHAM

SCHOOL OF BEAUTY CULTURE.

140 N. STATE-STREET. RANDOLPH 3355.

LOST AND FOUND.

TO FINDERS.

If you have found a cat or dog, a pocketbook, jewelry, or fur, and cannot locate the owner through the "Lost and Found" advertisments in The Tribune, call and go through the "Lost and Found" index at the PUBLIC SERVICE OFFICE, 1 S. DEARBORN-STREET.

TO LOSERS.

If you are listed in the telephone directory you can charge an advertisment of your lost article by telephoning Miss Miller of The Tribune ad taking department, Superior 0100. Your advertisment receives the benefit of free listing in the Tribune Public Service office mentioned above for a period of two months. This service facilitates the recovery of lost articles advertised.

BRACELET—LOST—WITH 12 CAMEOS, VIcinity North Side. Rew. Independence 0565.

BRACELET—LOST—ANTIQUE, SILVER, EMbossed; in loop or taxi. Rew. Sup. 6882.

CHAMOIS BAG—LOST—CONTAINING 2 diamond rings; solitaire and dinner ring; liberal reward. Ph. Park Ridge 1219.

CUFF LINKS—LOST—WHITE SILVER, OBlong; near No. Side. Rew. Del. 2535.

DIAMOND RINGS [2]—LOST—IN WHITE kid gloves, vic. Augusta-blvd., Oct. 16. Lib. reward. Call Mr. Kittle, Boulevard 7900

DIAMOND RING—LOST—LADY'S, ENGMT. Plat. wh. gold set. Rew. Nev. 3087 morn.

DOG—LOST—IN LAKE FOREST, TUESDAY. Female wire haired puppy; all white, except brown ears and black tail, white tipped. Liberal reward. Johnston. Phone Randolph 3913.

DOG — LOST — SUNDAY NIGHT, LONG haired Dachshund, male, reddish brown, vic. Lincoln Pk. Answers to name of Lefty. No collar. Liberal reward. Diversey 1272.

DOG—LOST—BOSTON TERRIER; DARK brindle, with white markings; male. Reward. [illegible]

[illegible]

TO RENT—ROOMS—CENTRAL.

CHICAGO-AV., 30 WEST.
Modern 24 story tower residence—Radio, telephone, carpeted floors, running water or bath—Social and athletic privileges—Walking distance to loop.
800 NORTH WHITEHALL 6211.
LAWSON Y. M. C. A.

Hotel Rooms.
$5.50 WEEKLY.
Beautiful new rooms in loop's newest hotel; baths and showers. Save time and money and live in luxury and comfort.
WESTON HOTEL. 355 W. MADISON. LEEDS HOTELS.

TO RENT—ROOMS—SOUTH.

KIMBARK, 6432, 1ST—PLEAS. LGE. RM. nr. bath; pri. fam.; nr. I. C., "L" surf.

MERRILL-AV., 6921—UNUSUALLY ATTR. lgt. rm.; priv.; all trans.; reas. Mid. 5384.

MINERVA 6615—LG MAST BEDRM SUIT 2; pri. fam.; nr. I. C. surf., L. Fai. 3115.

NORMAL-BLVD., 6400 ENGLEWOOD 3700. NORWOOD HOTEL. New double inador bed; adjoining baths; all trans.; safe; $6 week up. Also kit. apts.

STONY ISLAND, 6052—RM., SUIT 1-2 LADIES; pri home; all transp.; reasonable.

UNIVERSITY-AV., 6144—FRONT ROOM clean, nicely furn.; also lgt. hskpg. rms.

WOODLAWN, 4539—BEAU. FURN. NEWLY dec. rs., doub. or sgl. I. C. surf., bus.

61ST-PL., E., 1113—BEAU. LGE., LT. RM., or sh. apt. with cpl. ½ bl. I. C. Reg.5918

NICELY FURN. RM. SUIT. 1-2 MEN OR mar. cpl. Kt. priv. I. C., surf., L. Wen. 4185.

49TH, E., 1346—ROOM IN QUIET HOME. Large and sunny. $20 mo. Drexel 7264.

NEWLY DEC.—FULL SERVICE; LARGE rms.; $3.50 and up per wk. 6306 Drexel-av.

Hotel Rooms.
BLACKSTONE, 5519. DOR. 4100.
UNIVERSITY HOTEL
HOMELIKE, PRIVACY, REFINEMENT. 100 ROOMS, 100 BATHS. NR. I. C. EXP. $7 weekly up; daily $2 single; $2.50 double.

TO RENT—ROOMS—SOUTHWEST.

61ST-ST., W., 3648—LGE. RM. IN BUNG.; 1 or 2 gents. Nr. airport. Clearing dist.

TO RENT—ROOMS—NORTH.

BEACON, 4615—1 RM. PRIVATE FAMILY. All trans. Empl. lady pref. Edg. 3798.

CEDAR-ST., E., 61—CANTERBURY HOUSE. Excel. rms. $6-6.50. Girls dormitory. $3.50

CLARK, N., 2026. MOHAWK 3460. NEW BLDG. OPP. LINCOLN PARK.
HOTEL CLAYTON.
300 MOD. ROOMS. BEAUTYREST BEDS.
$6.00—PER WEEK—$6.00
FREE RADIO. 10 MIN. TO LOOP.

DAKIN, 1014—DES. RM. ADJ. BATH FOR emp.lady; pri.fam.; ex.tran.; $4. Gra.1958.

DEARBORN, N., 1447 — NEWLY FURN. outside rooms; private baths; hotel service.

DOVER 4608—FRONT ROOM. RUNNING water, excel. trans.; 1 blk. east of Clark.

SUNNY RM., BATH ADJOINING: NEAR Sheridan-rd.; priv. home; $5. Rog. 1333.

WAVELAND, 1016 — VERY DESIRABLE, large, frt. rm.; residence; see to apprec.; all trans.; $7; breakfast optional. Lak. 10088.

— — BARRY-BROADWAY HOTEL — — $5 a week and up. 3020 Broadway Bittersweet 1600.

100 ROOMS WITH BATH—$6 PER WEEK. Hotel Frances, 5054 Winthrop. Lon. 8933.

PINEWOOD HOTEL—2744 PINE GROVE at Diversey. Rms., priv. bath or show.$6-7.

Hotel Rooms.
FOSWYN ARMS.
Newly decorated rooms. All have showers and tubs. Elevators and switchboard service. Clean and quiet. Best transportation. $5.50 a week up. 5240 Winthrop-avenue.

$5.50 WEEK—SMART, NEW, MODERN—INA-dor, bath and shower; ideal transportation. Complete 24 hour hotel service. THE STRATFORD, 4131 SHERIDAN-ROAD. "Another LEEDS Hotel."

$4 Sgl., $6 Dbl. Modern Rms.
Elevator service. Running water. Phone St. Regis Hotel, cor. Clark and Grand. 500 N.

TO RENT—ROOMS—NORTHWEST.

HUTCHINSON, 4845 [4200½ N.]—QUIET, nice furn., newly dec. rm.; tile bath; gd. tr.

WASHTENAW-AV., N., 3005—LG. LGT. RM. Priv. bath. $8. Empl. cpl. Refs. Nr. trans.

WRIGHTWOOD, 3651 — BUS AT DOOR; pleas., clean r., $3. Pri. hm.; gar. Spa.0917

—CONVENIENT AND REASONABLE— 15 minutes to loop. Modern rooms. New crystal and tile bathrooms. Good food in our new cafeteria. Club privileges. Y. M. C. A., 1621 W. Division-st. Bru. 4380.

LIVE IN RESIDENTIAL DISTRICT; MODern building; 24 hour service; good transportation. Irving Park Y. M. C. A., 4251 Irving Park-boulevard. Pensacola 1070.

BEAU. LRG. BEDRM.; REAS; L AND street car; priv. family. Ber. 3944.

TO RENT—ROOMS—WEST.

CENTRAL PARK, S., 127—SLP. RM.; PRI. fam.; oppos. park. Reas. Ked. 8229.

$4 TO $5 WEEKLY.
Not just a room, but a home and club, too. 24 hour service. 15 minutes to loop. SEARS-ROEBUCK Y. M. C. A., 820 S. KEDZIE-AV. NEVada 3800.

TO RENT—HOUSEKEEPING ROOMS.

South Side.

HARPER, 6249—1-2 RM. APTS., FRONT; elec. refrig., wall beds, all trans., $4-$8.

HYDE PK.-BL., 1411—1 R. KIT.; NEW, dec.; r. w.; $5-$6; bath. $6.50; 2 frt. rs., $6. Adults. I. C. X.

INGLESIDE, 6158—2-5 RMS., $28-$65. NR. U. of C. Gentile. Adult. Midway 5145.

KENWOOD, 6119—ALSO 6310. PCH. 1-2. Lgt., cln., refg.; nr. I. C., surf., 'L'; parking.

LAKE PARK, 4919—CLEAN 1-3-4 ROOM apts. Pri. bath. $6 up. Refr. Auto sp. free.

MICHIGAN, 2505—1-2-3 RMS. PV BATH; everyth. furn.; $3.50 wk. up.; slp. r., $2.50.

PRINCETON, 6203—1-2 RM. APTS.; AUTO. stove, elec. ref., drbd. $4-$9. Nor. 1800.

STEWART 7201—1-2-3-4 RM., PRIV. ADJ. bath, new. furn.; refr. opt.; surf., R. L., reas.

UNIVERSITY 5130 2D—LG. COMF FRT rm.; kitn.; el. refg., adj. bath. bus. I. C.

VERNON, 6217—1-2-3 RMS.; CLEAN, WRM. and well furn.; L. surf. ½ blk.; reas.

WOODLAWN, 6542—2 LGT. RMS., FRIGidaire, inador, pri porch. $8. Adults.

YALE 6449—1-2-3 RMS.; CLEAN, WARM, well furn. Ref. opt. $4-$9. L. surf., R. I.

61ST, E., 1516—1-2-3 CLEAN ROOMS; adults; Frig. Best tran.; $5 up. Dor. 6282.

62D E., 1154—UNIV. L. SURF. 1-2 PCH. Newly furn'd. Reas. Office bell. Slpg. rms.

6200 HARPER-AV.—1-2 RM. KITCH. APT. Nicely furn. Fdg. Innerspring matt. Reas.

North Side.

ARGYLE, 930—ROOM FOR LIGHT HSKPG. $3.50. Also slp. rms. with run. water.

BYRON, 1034 [3900 N.]—2 RM. HSKG.; Frig. $7.50 up. Also 1 rm. hskg. $4.50 up.

CLEVELAND-AV., 2217 HSKPG RMS.; $2 UP; ADULTS ONLY; QUIET PLACE.

DAKIN, 815—LGE. WELL FURN. KITNTS.; frig.; suit. 2 adults; $7; others $4.50 up.

EASTWOOD, 911—2 ROOM KITCH.; PRIV. bath; elec. refrig.; exc. transp.; reasonable.

FULLERTON, 918—LARGE, LIGHT, CLN kitch., $3.50 wk. up. "L" surf. Adults.

KENMORE, 4635—3 ROOM APT., PRIV. bath; frig.; ½ blk. to school; best trans.

KENMORE N., 4861-63—3 RM. FURN. APT. Beau. dec. Elec. refrig. Reasonable.

LA SALLE, N., 1525—NR. LINC. PK.; SGL.-dbl. hskg. rs.; r. wa.; maid serv. $2.50-$5.

LELAND, 834; LAKESIDE, 825—3 R., $8.50; 1 r., $3.50-$3.75; everything incl. Ard.3431

MAGNOLIA, 4532 1-2 RMS. NEWLY DECorated; frig., shower; all trans. $4 up.

ORCHARD-ST., 2500—1 RM. KITNT.; REFR. opt.; stm.; frt. sgl. rm.; Linc. Pk.Lin.3330

RACINE, 4416—ATTR. SUN PARLOR kitch., frig.; also 2 rm., real kitch., frig.

SHERIDAN 4715-17—WELL FURN. 3 RM apt., real kit.; priv. bath; elec. rfg. Adlts.

WILSON, 815—1-2-4 RMS. EVERYTHING furn. $3.50 week up. Also slpg. rms., $3.

2116 BISSELL-ST. 1-2 RM. APTS., $5-$7; newly dec.; shwr.; 20 min. to loop.

Northwest Side.

KENNETH, N., 3856—3 RM. HSKPG. APT. bath, gas, light, and heat included; employ. couple pref.; exc. trans.; reas. Palisade 5804.

BOARD AND LODGING.

South Side.

6074 STONY ISL.—SUNNY WARM ROOM priv. bath; ex. meals; all trans. Fai. 5904.

WANT YNG. GIRL TO ASST. LIGHT HSWK. in exchange for rm., board. Fai. 6842.

North Side.

DAYTON, N., 2237 [850 W.]—YG. MAN and mother offer very gd. rm. and board. $8. Bright, modern apt. Eves only. Plesko.

SHERIDAN, 5643 BEAU. HOME ON LK. Tasty mls. All tr. Frt., sgl., dbl. Sun. 9319.

Convalescent Homes.

HOME FOR AGED INFIRM MILD MENTAL AND CONVALESCENTS. MID. 1605.

EXCELLENT CARE INVALID OR ELderly people in pri. home. Stewart 5240.

NURSE—WILL TAKE ELDERLY LADY OR convalescent, best care. Bri. 1899.

Children.

RM.-BOARD FOR PARENT AND CHILD IN lovely home; nr. sch., gd. tr. Roc. 2865.

HOTELS AND APARTMENT HOTELS.

A STEVENS APARTMENT FOR $50
ATTRACTIVE MODERN ROOMS
CONVENIENT LOCATION.
INTELLIGENT SERVICE
APARTMENT FLOOR ELEVATORS.
SPECIAL BREAKFAST ROOM
Stevens Apartments
ONE ROOM APARTMENTS. SINGLE FROM $50. DOUBLE FROM $75. TWO ROOM SUITES FROM $115.
STEVENS HOTEL
Phone Mr. Plengey. Wabash 4400. Sudler & Company. Rental Agents.

Want to Live Downtown?
FOR $1 PER DAY.
SAVE TIME AND MONEY
LIVE IN A BEAUTIFUL NEW ROOM IN THE
Heart of the Loop
ONLY $7.50 A WEEK or $30 a Month.
Fort DEARBORN Hotel
LA SALLE AT VAN BUREN-STREET.

WELLINGTON ARMS
2970 SHERIDAN-ROAD.
Smartly furnished 1-1½-2 room kitchenette apartments; completely equipped; overlooking Lincoln Park and the lake; 15 minutes from the loop. Furnished and unfurnished. Rates begin at $45. Daily rate $2.50 up. SEVERAL NEWLY CREATED BEDROOM APTS. NOW AVAILABLE.

DEARBORN PLAZA
KIT. APTS., $12.50 WK. UP.
ROOMS, $9 PER WEEK; DAILY, $2.50. KITCH. APTS., $50 MO. UP. Newest 15 story bldg. on the Gold Coast. Walking distance to loop. 1032 N. DEARBORN-ST. WHI. 6464.

5 MIN. TO LOOP: FREE RADIO EACH RM.
HOTEL OLYMPIC
200 RMS. PRIV. TUB. SHOWER EA. RM.
$6 Wk. Up—$1.50 Day Up.
1015 N. Clark-st. at Oak. Whi. 4290.

HOTEL RIENZI
600 DIVERSEY [2800 N.]. BUC. 4100. NEAR LINC. PK. Spacious, outside rooms and suites; smartly furn., decorated; tile baths, shower. Bus car at dr.; 15 min. lp.; $2 up. Spec. wkly. rates. Exc. cafe. Gar. in conn.

METROPOLE HOTEL,
2300 SOUTH MICHIGAN-BLVD.
$5.50 Per Week Up.
In this fine 8 story Fireproof Hotel. Newly decorated, furn.; 300 rms., 250 pri. baths.

4943 KENMORE LONGBEACH 4234
HOTEL NORTHMERE.
All outside rooms; refurnished, recarpeted and redecorated; every room with bath or shower; complete hotel service. Argyle L bus or surface lines. $5.50 weekly and up.

DEVONSHIRE HOTEL
MAKE THIS YOUR WINTER ADDRESS. 5 minutes from Loop and downtown activities. Attractive rentals to permanent guests. 19 EAST OHIO. SUPERIOR 4900.

Lincoln Park Arms Hotel.
Attr. bedrm. apt.; inador bed in living rm. Also 1 rm. apt., twin or double beds. Day, week or month. Beau. view of park, lake. 2738 PINE GROVE. MOHAWK 3102.

BROADVIEW HOTEL
Trans. or Res. 5540 Hyde Pk.-bl. Fair. 8800. All rms. tub or shower, inador or bed, new dec.; 1 bl. I.C., sur., bus at dr.; rates $7.50 wk.up.

200 Rms., $6; 200 Baths
For comfort., clean, new, dec. rms.; L. surf. trans.; attrac. rms. for trans. guests. PERSHING HOTEL, 6400 COTTAGE GROVE.

$6.00 WEEKLY $6.00
Newly decorated; private shower rooms. HOTEL CARLING. 1512 N. La Salle-street. Mohawk 1200.

1244 Dearborn Hotel.
$5 WEEKLY—300 RMS.; FIREPRF. BLDG. SWIMMING POOL in HOTEL included.

WACKER HOTEL—NEW FIREPROOF BLDG. Outside rooms, private baths; $7 wk. up. 111 W. Huron-st., cor. Clark. Select clientele.

BALTIC HOTEL—LGE. LITE FRT. RMS.; pri shwr or tub; all trans. 5107 Kenmore.

739 BELMONT—LAKE VIEW APT. HOTEL Kitch. Elev. Comp. serv. Lake View 8722

HOTEL LINCOLN CORNER CLARK LINcoln and Wells. 300 Outside Rooms.

ROOMS, SUITES AND APARTMENTS — $2.50 da. up. Hotel Maryland, 900 Rush-st.

APARTMENTS AND ROOMS TO SHARE.

COUPLE WILL SHARE 5 RM. APT. WITH same. Sun parlor and enclosed porch. H. W. ht. Refs. Independence 6146.

A COMPLETE ROOM, APT., AND BOARD service. Chicago Room Registry, Dea. 2713.

YNG BUS LADY TO SHR APT. WITH same; reas.; nr. I. C. So. Shore 7813, eves.

BUS. WOMAN WILL SHARE 4 RM. APT. with same. nr. trans.; refs. Keystone 6464.

BUS WOMAN SHARE 2 RM. APT. WITH same. All tr. $5 wk. Smith, Ken. 7900, ev.

REF. GIRL SHARE BEAU. APT. SAME; nr. lake; radio; twin beds; reas. Buc. 1727.

TO RENT—HOUSES.

South Side.
BEVERLY HILLS.
Modern 7 large rooms, 2½ baths, canvas walls, elect. dishwasher, fireplace, sleep. and sun porches. Near R. I. and schools. Furn. or unfurn. 1733 W. 103d-st. $85. Poss. now. South Shore 7015 or Wen. 8446.

7137 S. CONSTANCE—5 RMS.-ALCOVE, ENclosed porch; hot water heat-gas-coal. Large lot; nr. schools, I. C., shop. dist. LEIGH & CO., agents. 1505 E. 67th-street. Mid. 2701

North Side.

SUBLEASE NOV. 1 7 RM. HOUSE, 2 CAR garage. oil heat; all transportation. $40. 2103 Sunnyside. Edgewater 5603.

Suburban—North

EAST KENILWORTH—SUBLEASE 5 RMS.; gas heat; 2 car gar. $75. Kenilworth 5256.

Northwest Side.

BEAUTIFUL LGE. 5 ROOM BUNGALOWS—Mills, 7610 W. Grand-av., Merrimac 6000.

Suburban—West.

631 S. HIGHLAND-AV., OAK PARK—6 RS. stch. ph., h. w. ht., gar.; exc. loc.; $55. 319 S. HARVEY, OAK PARK—8 RS., LGE. bath, h. w. ht., 2 car gar.; 2 blk. Lake-st. $70 Johnson Bros., 123 South-blvd. Aus. 3121.

BERWYN—3835 S. WISCONSIN-AV.; 6 RM mod. brk. bung.; h. w. ht.; garage.

TO RENT—FURNISHED HOUSES.

LARGE BRICK CORNER RESIDENCE—Northwest. Furnished suitable for rooming house; oil heat; 2 story brick garage. Reas. rent. Immediate possession Phone Fra. 8383.

FURN., UNFURN. HOMES, NORTH SHORE. Mrs. Fuller & Wm. Pickard. Univ. 7444.

TO RENT—APARTMENTS—SOUTH.

One, Two, and Three Rooms.

7010 S. SANGAMON
3 room apt. $42.50; corner bldg.; all outside rooms; refrigeration.

SUBL. 3 RM. APT., CARPETED, NEW dec., canv. walls, arched drways; free gas. $42.50. See Mgr., Mr. Panzar, 6916 Clyde-av.

HYDE PARK—3 RMS.; IDEAL FOR EMPL. cple.; gas, lt., refrig. incl.; I. C. Fair. 0786.

2-3 ROOMS
$32.50 to $35.
Mrs. McCurdy. 821-27 E. 49th. Dre. 3335.

— — — 4431-33 GREENWOOD-AV. — — — 3 rms.; free gas and electric refrig. Agent on premises. $42.50. R. M. O'BRIEN & CO., 111 W. Washington-st. Rand. 3062.

5304 KENWOOD-AV.
2 room apartment; modern; most desirable neighborhood. Reasonable.

Four, Five, Six Rooms, and Larger.

6 LARGE RMS., 2 BATHS.
Will decorate. New G. E. refrig.; new stove; garage. Reasonable. 8112 Ingleside. Agent on premises or call Karel & Zitnik, 6801 Cermak-road. Berwyn 5300.

5 Rooms, 2 Baths, 8th Flr.
Vista Homes. Modern, spacious apt. overlooking Jackson Park, Midway. ½ block I. C. Gentiles. 5830 Stony Island. Dor. 7015.

— —7 ROOMS, 3 BATHS, 6TH FLOOR— — Vista homes. Modern and spacious, overlooking Jackson park and Midway. ½ block to I. C.; 15 minutes to loop; Gentiles. 5830 Stony Island. Dorchester 7015.

A TRULY BEAUT. 5 RM. APT.—NEWLY dec.; ivory woodwork; sunparl., lge. liv. rm. with firepl., bkcases. All light outside rms., refrig. 6359 Stewart, near transp., schools, churches. McCLUN, 217 W. 63d-st.

— — DON'T MISS THIS BARGAIN — — 6 ROOMS, $55. 1432 E. 66th-place, ½ block I. C. Call Harrison 9200, Mr. R. E. Lee.

Last One! Beautiful 6 Rms.
5141 Greenwood. 2 tile baths, shower, canvas walls; refr. Orr Realty, 1315 E. 53d.

4532 DREXEL—9 ROOMS, 3 BATHS, ELECtric refrigeration., canv. walls; near transportation. $115. Kenwood 8205.

942 W. 64TH-ST., COR. SANGAMON—Beau. 5 rms., newly dec., elec. refr., cab. sink. A $50 apt. for $42.50 to resp. tenant.

5748 DREXEL-AV.—MUST SUBLEASE. IMmediate poss. Mod. 4 rm. apt., opp. U. of C. Newly dec. $50.

— — — — 5 ROOMS, $40 — — — — 6804 S. Halsted. Mod., stm. ht. New dec. G. E. Refrig. Well loc. Ph. Eng. 9322.

4420-28 DREXEL-BLVD., 4 RM. APT., MODern; free electric refrig.; newly decorated; $45 and up. Phone OAKLAND 7197.

4 RMS., MODERN, HYDE PK.-BLVD. AND 55th. Corner bldg. Immediate poss. Newly dec. Inq. 1701 E. 55th. Hyd. Pk. 6171.

6 MOD. LG RMS., SUN PAR., 2 BATHS; canv. painted walls; $65. 4733 Ingleside.

5 RMS.—ALL WH. WDWK.; NEW TABLE top stove; shower; encl. pch. 6714 Clyde.

802-12 E 49TH-ST.—BETWEEN COTTAGE Grove and Drexel. Modern 4-room flat $40.

7843 ESSEX—5 RS., TILE BATH, SHWR., canv. walls; closed rear pch. Reg. 3600.

5 LARGE ROOMS—STEAM HEAT, $32.50 620 W. 47th or call Calumet 6975.

7053 EGGLESTON-AV., 1ST FL.—5 RMS.; electric refrig.; $47.50. Randolph 3081.

TO RENT—APARTMENTS—NORTH.

General List.

1400
Lake Shore Drive
"On the sunny corner of Schiller-st."
. . . A distinguished home . . . a convenient location . . . perfect service . . . and the modest prices will surprise you.
TWO to SIX Rooms.
Elmer A. Claar & Co., Agents
Whitehall 4180.

THESE APARTMENTS
in addition to having large, spacious rooms, are ideally located as to transportation, shops, etc.

Rooms.	Location.	Rental.
Two	7100 Sheridan-rd	$40
Four	1733 Pratt-blvd	$50
Four	1529 Lunt-av	$47.50
Four	7100 N. Damen	$50
Five	1531 Lunt-av	$65
Five	4211 N. Paulina	$75

SEE RESIDENT AGENTS.

2000 LINCOLN PARK WEST
Directly opposite Lincoln Park.
2-3-4-5 rooms, $60-$155.
Attractive apts., elev. bldg. Doorman.
PETER F. REYNOLDS. LINCOLN 3633.

734 WRIGHTWOOD.
3-4-5 room apts. 2-3 beds. Free gas. See agent on premises or call Randolph 6171.

1633 NORTH SHORE-AV.
Modern 3½ rm. apt. G. E. refr. Immediate occupancy. See janitor or phone Fra. 8383.

DOVER-ST., N. E. COR. WILSON-AV. — 3 and 4 rm. apts.; electric refrig.; modern; redecorated; $40 up. Phone ARDMORE 6162.

1206-30 JARVIS AT LAKE—UNUSUAL 3½-4 rooms; 3 cedar closets ea.; priv. beach; 1 blk. bus and L. Gentil. Owner Rog. 4825.

. . . . UNUSUAL STUDIO APTS. . . . . Cook Estate 161 E. Erie-st. Sup. 2875.

One, Two, and Three Rooms.

THE WELLINGTON ARMS HAS AVAILAble a few kitchenette apts. from 1 to 3 rooms at $40 up. Several newly created bedrm. apts. now available. Wonderful value for the location. 2970 Sheridan-rd. Bit. 4600.

SUBLEASE — 1400 LAKE SHORE-DRIVE; living room, dinette, kit., lake exposure. $67.50. Gas, light, ref. free. Agt. Whi. 4180.

SMART 1 RM. APT.—MODERN ELEVATOR bldg.; free gas, refrig.; ½ blk. Shoppers L, bus lake. 1345 Jarvis [7400 north].

2 RMS., $40. BEAU. DEC. FREE GAS 521 BROMPTON [3550 N.]. AGT. PREM.

SUBLEASE 3½ RMS.—ELEC. REFRIG. IMmed. poss. 2618 Glenlake, 3d. Hol. 6894.

Four, Five, Six Rooms, and Larger.

1446 JARVIS—COR. APARTMENT; 6 LRG. light rms., sun par., 2 baths; near "L." H. W. Croxton & Co., 4723 Broadway.

5 LGT. RMS.—SLP. PCH. OIL HT. REFR. exc. tran. Gentiles. $60. 5218 N. Kimball.

5 RM. APT., $45—3 BEDRMS. NOW RENTed at $60. Furniture cheap. Briar. 5784.

SUBLEASE NR. NORTH SIDE APT., 4 rooms with breakfast nook, $60. Del. 3528.

6 RMS.—NEW ULTRA-MOD.; 2 BATHS; NR R. Pk. L, schl. 6726 Bosworth. R. P. 0344.

SUBLEASE—5 RMS. AND SUN PARLOR; $38.50, imm. poss. H. Buck, 3700N. Wilton

3638 PINE GROVE-AV.—4 ROOMS; MODern corner bldg. 1 blk. Linc. Pk., lake. $50.

4235 SHERIDAN-RD.—6 BEAU. DEC., LGE., sunny rms.; best loc. and trans.; $60.

MODERN 6 RM. APT. $65 — 5600 N. ON Magnolia-av. For inf. call Long. 2133.

6 LIGHT RMS.—EXTRA LAV.; FREE GAS and refrig. Bargain. Rogers Park 6363.

56 E. CHICAGO-AV.—4-5-7 ROOMS; STEAM ht.; el. serv.; walk. dist.; rea. Div. 0386.

424 BELDEN-AV.—4-5 RMS.; GD. TRAN.; heated; refrig.; newly dec.; see janitor.

1550 ADDISON—5 RMS., $45; PRIV. PCH.; stm. ht.; shower; elec. refr. Humb. 3900.

7 RMS.—2 BATHS, SUN PARLOR; DESIRable location. Phone Diversey 4980.

RACINE, 4501 N.—5-6 R. CORNER APTS.; new dec.; $40 up; all trans. Rav. 9179.

4501 N. RACINE—5 LITE AM. STM. HT. apt., new dec., $40; all trans. Rav. 9179.

5 RMS., GLZD. PCH.—COMPL. REDEC.; Arcola ht.; $35. 3351 Kenmore-avenue.

TO RENT—APARTMENTS—NORTH.

Four, Five, Six Rooms, and Larger.

Marshall Field Garden Apartment Homes
RENTAL SCHEDULE:
4 rooms, $47.50-$55.
5 rooms, $60-$65.
6 rooms [2 baths], $63-$73.
DOGS NOT PERMITTED.
Maintain your living standards at reasonable rentals. Beautiful apartment homes; 9 minutes from Loop; amidst flowered gardens. PRIVATE SCHOOL FOR CHILDREN; Junior Kindergarten for 4 year age; Senior Kindergarten for 5 year age; 1st, 2d, 3d grades. Supervised playgrounds, playrooms, adult recreation center; garage. Selected tenancy assures good neighbors. Visit model apartment. Renting office 411 Blackhawk-st. Open from 9 to 6 p. m. daily except Saturday, 9 to 12:30; Sunday, 2 to 5 p. m. Phone Lincoln 2121. Write for PICTORIAL BOOKLET.

5700-12 KENMORE-AV.
6 and 7 rooms, 2 baths, tile with showers, large sun parlor, many closets, all modern conveniences. Immediate possession. Reasonable rent. Janitor on premises.
Cook & Jackson, Inc., Agts.,
161 E. ERIE-STREET. DELAWARE 7755.

442 WELLINGTON
8 and 9 rooms. Plenty of closet space. 5 and 6 baths. Commission to brokers. See agent on premises or call Randolph 6171.

325 FULLERTON.
8 rooms, 4 baths. Beautifully located.

2350 LINCOLN PARK WEST
10 rooms, 4 baths; overlooking the park. Willoughby & Co. Central 5050.

3530 LAKE SHORE DRIVE.
Available now a 6 room apt., overlooking park and Belmont harbor. Large rooms with spacious closets. Perfect room arrangement. Very moderate rental. See manager on premises.

3520 LAKE SHORE DRIVE.
A modern 4 room apt. at moderate rental in an ideal location. Perfect room arrangement, ample closets. Bldg. close to shops, schools, and fast transportation. See agent on premises.

500 BARRY-AVENUE
6 room apartment; 3 baths; 3d floor; free el. refrig.; garage. Immediate poss. Elec. elevators. Janitor on prem. Randolph 3311

720 WAVELAND-AVENUE.
Modern, large, light 4-5 rm. apts., G. E. refrig., solarium; good trans.; immed. occupancy. See janitor or phone Franklin 8383.

544 BROMPTON-AVENUE.
Mod. 5 rm apts., arched doorways, elec. refrig., showers, tile bath; nr. outer drive. See janitor or phone Franklin 8383.

601-7 FULLERTON-PKWY.
5 large rooms, newly decorated; refrig.; porches; immed. poss. Good transportation.

6 Rms., 2 Baths.
View Lake, Edge. Beach. All tr. Free gas, lgt., ref. Mod. rent. Leaving town. Lon. 5369.

550 BELMONT-AVENUE.
6 rooms and breakfast nook; newly remodeled; enclosed porch. Lincoln Park district.

1400 LAKE SHORE-DRIVE—SUBLEASE—6 rooms, large living room, 3 bedrooms, 2 baths, din., kit., 3 exposures, $167.50. Gas, light, refrig. free. Agent. Whitehall 4180.

1366 N. DEARBORN-PKWY.
6 room apartment with 3 baths. HOGAN & FARWELL, INC. WHI. 4560.

37 EAST SCHILLER.
10 rooms, 4 baths; in Gold Coast elevator building; good view of lake. LAK. 6480.

GREENLEAF, 1372—VERY DESIRABLE 5 large, light rooms; well arranged; near lake, excellent trans. See janitor on premises.

843 AGATITE, EAST OF SHERIDAN-RD. 4-5 light rms.; private porch; $42.50-$50. H. W. CROXTON & CO., 4723 Broadway.

5 MOD. RMS., $50 [WITH GAR., $52.50]; stm., remod. dec., arch drs., refrig. table top stv. 1747 Wallen [6600 N.]. Nev. 1711

7 BEAUTIFUL ROOMS WITH 2 BATHS. 5758 Winthrop-av. Gentiles. See janitor on premises or phone Longbeach 4981.

3518 PINE GROVE—4 RM. APT., REFRIG. conven. to bus and surface trans.; reas. Call agent, Bittersweet 0349.

6536 GLENWOOD—NEAR LOYOLA EXP. station; 5 large rms., sun par., rear porch. H. W. CROXTON & CO., 4723 Broadway.

1000 BELDEN-AV.—5 RMS. AND SUN PARlor, 2 baths; corner apt. $67.50. See janitor on prem., or phone Franklin 1424.

TO RENT—APARTMENTS—NORTHWEST.

One, Two, and Three Rooms.

3½ RMS., MODERN, $40.
Lge. bedrm., inador, shower. 4815 N. Springfield. See jan. or Holly. 3969 or Jun. 1450.

Four, Five, Six Rooms, and Larger.

4748 N. SACRAMENTO-AV.
Mod. 5 rm. apts., elec. refrig.; free use of elec. dry. equip. See janitor or ph. Fra. 8383.

4427 N. AVERS-AV., 2D FL.—6 ROOMS, 1 bath; ten. furn. heat; $35. PAUL STEINBRECHER & CO. CEN. 4984.

2627 N. ROCKWELL-ST. — 6 BEAUTIFUL rooms; well maintained building; thoroughly modern. See janitor or Randolph 3477

7227 PALATINE-AV.—LGT., AIRY, NEW. dec. 5 rms. $35; furnace ht. Pal. 9358.

SUBLEASE 4 RM. APT.—FREE REFRIG.; new. dec.; $40. 2626 N. Rockwell. Arm.1068.

3638 N. KIMBALL—CLEAN MOD. 6 RMS.; 2d; encl. pch.; sep. htg.; $40. Pal. 5230.

4 OR 5 RMS.—MOD.; UNFURN. OR FURN.; refrig. 4857 N. Merrimac. Avenue 5582.

TO RENT—APARTMENTS—WEST.

Four, Five, Six Rooms, and Larger.

22 N. LOCKWOOD—6 RMS., 1ST APT., CANvas walls, double plumbing, shower stall, tile baths, kitchen, free refrigeration heated garage. Gentiles.

4315 W. 16TH-ST.—5 RMS.; REAR PORCH; will be redecorated; refrig. Inquire janitor or call Fra. 0353. $45.00.

6 RM., 2D—H W HEAT, NEW DEC. ELEC. refr.; 1 blk. Garfield Pk., $48. 3438 Fulton

TO RENT—APARTMENTS—SUBURBAN.

NORTH.

Evanston—19 minutes to loop.

5 RMS.—COMPL. DEC.; SHWR. NEW STV., inlaid lino. free refr. Jan on prem. 809 Dobson or Baer & Tuttle. Rog. 4042.

WEST.

Oak Park—16 minutes to loop.

506 N. CUYLER-AV., 3D FL.—NOV. 1. SUBlease 4 mod., lge., light rms.; living rm. 16 ft. sq.; free refrig.; $42.50. Euc. 4256.

TO RENT—FURNISHED APARTMENTS.

(See Also Hotels and Apt. Hotels.)

SOUTH.

5480 BLACKSTONE—BEAU. FURN. 3 RMS., sun parlor; priv. bath; refrig. Very reas.

SOUTH

— — — — WE OFFER THIS — — — —
Charming Apartment Home.
RECENTLY FURNISHED BY FIELD'S.
7 ROOMS AND STUDY.
3 MASTER BEDROOMS.
Shown by appointment only.
Orr Realty Co., Inc. Mid. 7000.

5200 Harper. 7106 Euclid.
$42.50..........1-2-3 ROOMS..........$52.50
Newly dec., attr. furn.; 1 blk. I. C., surf., bus; wardrobe dressing rm. Agent on prem.
RALPH H. WOODLEY, 5200 Harper. Hyde Park 2187.

Kimbark Garden Apts.
5317 Kimbark-av., 1-2-3-4 rooms; beaut. furn. and unfurn.; 3 rooms consist lge. living rms., inador bed, bedroom, kitnt. and dinette combined. Reas. Agent on premises.

LEAVING CITY—MUST SUBLEASE NOW to April 30th; 5 rms., 3 bedrms., woodburn. fireplace; overlook lake on South Shore drive. Gentile. $100. Hyde Park 2527.

4624 GREENWOOD, 2D—BEAU. FURN. quiet 3 rm. apt.; stm., priv. bath, rl. bedrm., inador., refrig., gas, el.; china, linen incl. $12

7254 JEFFERY-BLVD. — REASONABLE; 2 rm. dinette. Comp. furn. Free gas, refrig., elec. Wkly maid serv. Nr. I. C., shops.

3 ROOMS, PORCH, NICELY FURN.; GAS, light; good trans. $8.50. 6618 University.

ELLIS, 4160—1-2-3 RMS.; NEWLY DEC.; furn.; gas, elec. refrig.; $18 mo. and up.

2444 MICHIGAN-AV.—PRIV. BATH; CLEAN AIRY KITS.; free gas, elec.; $3-$7 week.

3911 ELLIS—1-2-3 RMS. FURNISHED OR unfurn.; gas, refr. incl. $30 up. All trans.

HARPER, 6248—ELVERANO APTS. NICELY furn.; 2 rm.; el. ref.; pri. bath; $11 wk.

WOODLAWN, 6914—3-5 RMS.; ELEC., GAS; refrigeration; $15 week; bus and I. C.

6543 COTTAGE GROVE—WIL-JEN APTS. 2 rm. kit., bath, shw., elec. refrig. $10 wk.

COMPLETE SERVICE—QUIET; L. SURF., R.I., bus. Cut rates. 6818 Normal. Nor.6824

NORTH.

LUNT MANOR APTS.,
1135 Lunt at lake [7000 north].
For Nov. 1st occupancy; 3 rm. front apt.; fine view of lake; extra inador..........$65
2½ rm. bedrm. apt., with extra inador..........$52.50
Permanent. Select. No children. Fully equipped. Daily maid serv. Manager on prem.

1824 LINCOLN PARK WEST
2-3 rm. kit., $42.50 up; comp. serv., maid, laundry, phone, gas, elec. refrig., etc.; new bldg. 1900 N., 1 blk. W. of Clark-st. Agt. 101.

OWNER'S LUXURIOUSLY FURN. 4 RM. 2 baths apt. in apt. hotel; oriental rugs, etc. 1 yr. lease; also newly and finely furn. 2 and 3 rm. apts. available. Daily maid; 24 hour switchbd. 941 Carmen-avenue.

918 WINONA (5100 N.).
WINONA BEACH APTS.
One 4 room apt.; light, airy; beau. furn., dec.; all trans.; daily maid service; reas.

596 HAWTHORNE-PLACE.
Attractive 1 rm. Pullman kits.; everything furnished; elec. refr.; $37.50 up. Buc. 0147.

3 RMS.—NEW. FURN.; PRIV. BATH; FREE gas, refrig., lgt. Also 1 rm. kitnt., adj. bath. 931 Foster-av., nr. lake. Sun. 4728.

4500 MALDEN-ST.—1-2-3-4 ROOM APTS.; furn.; newly decor.; service, elec. refrig.; bodern. $37.50 and up. Ravenswood 9375.

— — — — FLORENTINE APTS. — — — — 2 rm kit. Newly furn. Excellent trans. Residential dist. $40 up. 4866 Magnolia.

1361 ESTES-AV.—ATTRACTIVE 3½ RM. apts. Canvas walls, white woodwk. Gas and elec. furn. Exc. tran. Moderate rentals.

2 RM. APT.—PRIV. PORCH WITH OR without Frigid. $7-$7.50. 4711 Kenmore.

3½ ROOM FURN. OR UNFURN. APT. Apt. 11-E. 832 W. Argyle, Aquitania Apts.

3 RMS.—EXTRA BED; G. E. REFRIG., showr.; L. bus; adults. Reas. 5038 Winthrop.

SPACIOUS 2 RM. KITCHENETTE......$70 THE EMBASSY, Pine Grove at Diversey.

3 ROOM, MODERN, FRONT, APT.—MAID service; $70. 4540 Magnolia, 1st floor.

BUENA PLAZA HOTEL—4363 KENMORE. 1½ rm. kits., $35 up. Complete hotel serv.

4 ROOMS—BEAU. FURN., $60; REFRIG.; shower; ¼ blk. lake, bus. L. 1333 Touhy.

1362 GREENLEAF—BEAUTIFUL 3 ROOM apts.; 1 block to L, lake, bus; reas. rent.

FRONT STUDIO APT.—2½ RMS., COMPL.; tile bath. Frigid.; $60. 8 W. Walton-pl.

5252 KENMORE—6 RM., NICE. FURN., NR. Edg. Beach. Mrs. Hay. Lon. 6987. Adults.

1117 N. DEARBORN. WHITEHALL 4318. Desirable 1-2 rm. apts. Full hotel service.

1145 MORSE—"NEW BLDG." BEAUT. 2-3½ rm. cor. apts. ½ blk. beach, bus, L. Resnble.

2 RM. APT. NEW. DEC. $6.50. ALSO 1 hskpg. room. Gd. trans. 2342 Lincoln-av.

NORTHWEST.

4106 N. KEDZIE—2 RM. PULLMAN KITS.; real bedrm.; strictly priv. $11 week up.

WEST.

"THE CHATEAU"—1-2-3 R. FURN. APTS. 24 hr. hotel swbd.; twin beds; best trans Gentile. 330 N. Austin-bl. Vil.8500. Aus.8510.

WANTED—TO RENT—APARTMENTS.

DR. DES. FURN. FRONT APT WITH BTH. Suit. for office and living., nr. L. cash and percentage. Address C 551, Tribune.

TO RENT—STORES.

Central.

STORE FOR RENT—IN GOOD BUSINESS block. 642 N. Clark. Owner. Lon. 2133.

South Side.

71ST AND EUCLID.
Large single or double store, 1867 or 1871 E. 71st-st., opposite Bryn Mawr I. C. station. 5200 HARPER. Large corner store in Hyde Park. 1465 S. MICHIGAN-AV. Deep, light store, suitable for auto accessories, furniture, or novelties. RALPH H. WOODLEY, 5200 Harper. Hyde Park 2187.

63D AND ELLIS.
Large corner store 22x72; in busy apparel section; entire bldg. now being modernized. Call DORchester 7900.

1146 E. 47TH-ST.
27x100 ft., desirable store; reas. rent. Parker Holsman Co. Hyde Park 2525.

1519 W. 79TH-ST.—LGE. STORE; BUSY sect.; 25x80; htd.; est. hdwr. loc. Also suit. for dry goods or elec. shop. Vin. 7743.

MODERNIZED STORE—STOVE HT. 4953 S. Halsted. 23x80. Rent $25. Normal 3676.

Southwest Side.

— — 4307 W. 63D-ST.—LARGE STORE — — Will divide. Suitable for any business. H. G. HAAKER, 3938 W. 63D-STREET.

North Side.

866 N. STATE — THICKLY POPULATED neighborhood. $40. Shanklin & Co., 111 West Washington-street.

SINGLE OR DOUBLE STORE—24X50 AND 24x60. Stm. ht. furn. Suit. Hardware, elec. shop, etc. Rent $60 each. Grace. 6449.

59 W. SCHILLER-ST.—SMALL STORE. Htd. Tailor, Beauty shop, other bus.

COR. DBL. STORE—2872-4 LINCOLN AV. former tavern, $60. Dirks. 1166 Diversey.

2425 N HALSTED—LARGE STORE EXC for grocery $60 Weber. Div. 4210.

5331 LINCOLN-AV. — MODERN, HEATED store. Ideal for any bus. Good loc. $35.

STORE WITH 2 FLRS. ABOVE—940 N. State. Ex. bus. loc.; reas. rent. Linc. 8612.

Northwest Side.

4022 ARMITAGE—BIG STORE. STEAM heat. Next to large A. & P. Busy location. Reasonable rent. Belmont 7940.

6713 OLMSTED—STM. HTD., DBL. STORE. Ideal for cocktail lounge or restaurant. Bowling alley, lodges upstairs. $125.

SUBLEASE STORE IN LIVE BUSINESS section. Any line. Humboldt 5772.

TO RENT—OFFICES AND SHOPS.

Central.

$1 MO. UP—MAIL-PHONE SERVICE. DESK space; reliable. 203 S. Dearborn, Room 902.

Central.

20 E. JACKSON-BLVD.
FURNISHED private office, $25. Desk space, $10; mail and phone serv., $5. Also unfurnished offices, $25 up. Har. 7490 BAIRD & WARNER, Rm. 800.

32 N. STATE—S. W. COR. WASHINGTON Fireproof bldg.; one floor also attractive offices; north light, night service, center loop; single room furnished $20; with recept rm. $35 up; beautiful desk space; phone, steno. SWIGART & CO. Room 601.

— FURNISHED PRIVATE OFFICE, $20 — RECEPTION ROOM; PHONE AVAILABLE; DESK RM., $10; BLDG. WELL LOCATED 82 W. WASHINGTON-ST., ROOM 420.

WESTMINSTER BLDG.—110 S. DEARBORN. Exceptionally desirable daylight offices. FRANKENSTEIN & CO. CENTRAL 5753.

OFFICE STUDIO OR DISPLAY SPACE—P. O. in bldg.; low rent. EDWIN J. BOWES JR. & CO., 154 E. Erie-st. Whitehall 6026.

FURN. PRIV. OFFICE—LIGHT COR. ROOM; carpet; sectl. and phone serv. incl.; $17.50-$27.50. 203 S. Dearborn-st. Webster 1693.

TELEPHONE SECRETARIAL SERV., INC. mail. 24 hr. phone serv. 333 N. Michigan.

Outlying.

2D FL., LARGE, LIGHT OFFICE SPACE. Suitable doctor or dentist or for studio. Inquire at 1367 N. Clark-street.

OFFICES AND LOFTS — SUITABLE FOR light manufacturing; large skylight. 4313 Lincoln. Graceland 6449.

INDUSTRIAL PROPERTY.

FOR SALE OR RENT—4432 S. STATE-ST., 2 story brick mfg. bldg., mill construction cement floor, elevator, 18 ft. ceiling, 150 h. p. boiler, 50 h. p. engine, bldg. 52x104, light on all sides, 10,000 sq. ft. Must sell. Make offer. F. L. Langridge, 4654 S. State. Oakland 0733. Exclusive Agent.

— FOR RENT—LIGHT MFG. SPACE — Office—display—1st floor. Basement and 2d flr., 30x150 ft., daylight. Elec. and stoker equipped, elev. installed. 1642 N. Halsted. Inquire1638 N. Halsted.

— — — FOR SALE—62,800 SQ. FT. — — — of vacant. 2000 West and 400 North. H. HINCHLIFFE, 1958 Carroll-av Haymarket 7701.

FOR RENT—1ST AND 2D FLOORS AT 523 Plymouth-ct.; 75x100; concrete sprinklered; heavy floor load; ideal for printer. HART & WHETSTON. State 8270.

7,500 SQ. FT.—HEATED; LIGHT ON ALL sides; elev.; clean; reas; N. W. side. Link Realty & Mortgage Co. Armitage 0616.

WILL BUILD TO SUIT—10,000 TO 30,000 square foot building; close-in west. Call BURNS. STATE 4416.

12,000 FT.—1 STY. ON TRACK; RENT OR sell. Address E K 164, Tribune.

15,000-17,000 SQ. FT. WE HAVE LIST OF 25 bldgs. to show you. Randolph 2311.

1 STY. BLDG.—50X125. CAR LINE, $10,000; 1 sty. 16,000 ft.; reas. Sup. 4761.

12,500 SQ. FT.—1 STY. BLDG.; CLOSE IN; N. W. switch; rent or sell. Rand. 2311.

2 STORY — 5,000 SQ. FT. WAREHOUSE; drive in doors; $100 month. Ran. 2311.

2 STY. BLDG., 15,000 FT., HTG. PLANT, ofcs.; concr. flr. $200 mo. Rand. 1828.

GARAGE TO RENT WITH SHOWROOM, 100x175 ft. 2219 Ogden-avenue.

OFFICE FURNITURE AND DEVICES.

PRIVATE PARTY—MUST SELL OFFICE furniture for half price. Desks, chairs, water cooler, file cases, safe, dictaphone, etc. Room 608, 10 N. CLARK.

CLOSING OUT SAMPLE LINE OF CHROME furniture, steel shelving lockers, etc. CENTRAL, 20 W. Hubbard. Delaware 8495.

WE GUARANTEE TO PLEASE YOU WITH our large stock and low prices. Office Furn. Clearing House, Inc., 236 W. Lake-st.

LARGE STOCK OF NEW-USED DESKS, chairs, files. Best service. Delivery price. Kendrick Furn., 218 W. Jackson. Cen. 4325.

TYPEWRITERS, $10; DUPLICATOR, $12; Dictaphone, $25. Pruitt, 172 N. La Salle-st.

WE BUY AND SELL OFFICE FURNITURE. 1027-29 MADISON-ST. SELLEY 2056.

MIMEOGR'PH, CHECK WRITER, DICTAPH., folder. Reas. Ferrar, 508 S. Dearborn.

LOWEST PRICES ON DESKS, CHAIRS, files, safes, typewriters. 119 N. Wells.

DITTO MACHINE—USED; $45; NEW COND. Spirit duplicator, $85. Wabash 9002.

STEEL DESKS, TABLE, 100 TRANSFER files, lockers, files. 172 W. Monroe-st.

40 DESKS, 80 CHAIRS, STEEL FILES b'kcases, steel shel., tables. 3917 Sheridan.

NEW AND USED DESKS, CHAIRS, TABLES, files, safes. 160 W. Lake-st. Rand. 0123.

STORE AND BAR FIXTURES.

STORE FIXTURES, TAVERN FIXTURES, hamburger and lunch equipment; large stock, new and used. The lowest prices. Easy pay. Chas. Bender Co., 608-14 N. Wells.

6 AND 8 FT. DOUBLE DUTY COUNTERS cheap. 220 W. Huron-street. Open Sunday.

MANICURE TBLS., $5; DRYERS, $7; WAV. mach., used, $39.50. Paidar, 1120 N. Wells.

BARGS. IN BAR OUTFITS — NEW, USED. Chicago Store Fixture Co., 1031 W. Madison.

3 LARGE, USED PLATE GLASS BARBER shop mirrors, $15. Atlantic 1168.

DOGS, CATS, BIRDS, POULTRY, ETC.

Dogs.

LORING'S FOR BETTER DOGS—HEALTHY litters; all popular breeds. River-rd., 1 blk. N. of Irving Pk.-blvd. Fra. Pk. 2174.

WIRES, SCOTTIES, BOSTONS, SPANIELS, Irish Terrs., Beagles, Chows, $5 to $15. Watch dogs, $2. 524 N. Cicero-avenue.

MIXED PUPS, $1; SHEPS., $3; FOX TERR., $5. Wires, Scots, Cocker Span., Springer Span., Bostons. Others, 2413 W. North-av.

DOBERMANN-PINSCHER—BEST QUALITY pups. Also grown female, cheap. Pen. 5225.

DOGS, PUPPIES ALL BREEDS; $1 UP. Waukegan-rd., 2 mi. No. of Milwaukee-av.

COCKER SPANIEL PUPS — CHAMPION stock, 2 mos. old. 5434 Quincy-st.

BEAU. KERRY BLUE TER., 8 MOS, MALE. Sire Champ Laddie Boy. Rog. Park. 8266.

Cats.

PERSIAN KITTEN—WHITE, FEMALE. PF. beauty. 1421 W. 64th-st. Hunter.

HORSES, HARNESS, AND WAGONS.

HUNTERS AND JUMPERS—BEAUTIFUL pointed jumper, 16 hands high, steady and consistent. A horse you'll be proud to own. GREEN THOROUGHBRED HUNTER, 16 hands 3. Has prospects of making excellent hunter. LADIES' JUMPER, blue roan, absolutely one of the finest ladies' or children's jumpers in the state. PRIVATELY OWNED . . . May be seen at WALNUT HILL SADDLE HORSE FARM, Geneva, Ill. Phone 678.

WILL PROVIDE GOOD COUNTRY HOME and pay $150 for medium size saddle horse suitable for beginner; send snapshot, description. Address P T 312, Tribune.

PRINTING MACHINERY AND SUPPLIES.

20X26 DEXTER FOLDER, 4 FOLDS, $75. Western Printers, 417 South Jefferson. Harrison 6075.

WTD. FOR CASH—MILLER HI-SPEED. ADDRESS P E 219, TRIBUNE.

MORRISON STITCHER AND MOTOR, $295 Like new. Troik Press, 1531 George-st.

MUSICAL AND DRAMATIC.

ACCORDION LESSONS — PRIVATE; ALSO harmony by nationally known radio accordionist Played over W-G-N WBBM, and others. 5661 W. Chicago. Mansfield 2667.

YOUR VOICE, SPEECH OR MUSIC REcorded, 75c. Jo Keith, 14 W. Lake-street.

AUCTION SALES.

WILLIAMS, BARKER & SEVERN CO.—Furniture, carpets general household goods. 229 South Wabash. General Auctioneers. TELEPHONE HARRISON 3777.

INSTRUCTION.

AUTO DRIVING TAUGHT—PATIENT INstructions; 5 lessons $10. My car to your door. Call eves. Bit. 4404. Apt. 202.

MISCELLANEOUS FOR SALE.

LARGE RESTAURANT STOVE AND GRIDdle; ice box; 2 small gas stoves; 3,000 candy boxes, small sizes. Juniper 6857.

REAL ESTATE—APARTMENT BLDGS.

South Side.

Opportunity for Couple
wishing to live comfortably, independently, profitably. Will sell completely furnished my 3 story kit. apt. bldg., nr. 63d. Clear. Exc. trans. No vacancies. Easy terms. Inq. Rm. 1032, 30 W. Washington. State 8333.

2 APT. BRICK, $7,000.
72D-ST., NEAR DORCHESTER. H. w. ht. Lot 50 ft. wide. 2 car brk. gar. Tri. 4400.

CHECK THIS!
Two flat brk.; 6-7; $8,000. Call us today for inform. J. P. LAVIN. HYDE PK. 0939.

WOODLAWN 3 APT.
Brick, 7 rms., each stm. ht., nr. high school and I. C. $6,000. Carroll, Regent 4802.

3 FLAT—FRM.; ALL 6 RMS.; STONE AND brick found. Formerly sold for $7,500. Pr. now $3,000. Rowan, 206 W. 55th. Boul.1392.

BRICK 8 APT., NEAR 99TH-ST.-ROCK ISland; income $4,350; price $20,500. BARTHOLOMEW O'TOOLE. Beverly 7275.

2 APT. BRICK BLDG.—$6,500; 8 YEARS old. Near Rock Island. 4-4 rms., 2 bedrooms, steam heat. Phone Radcliffe 7302.

3 FLAT BRICK, $7,900 — RENT $123. Steam heat. Oak floors-trim. 6-7-7 rooms. 61st nr. Union. [Will trade.] Normal 3676.

2 FLAT FRAME — NEAR 60TH-PEORIA. $3,000. Sac. $300 cash. Hemlock 7900.

$7,500—NR. 61ST-HARPER; 3 FLAT, 7 rms.; stm.; liquidate; terms. Stew. 3601.

2 FLAT BRK.—1318 E. 73D; 6-6 RS.; $4,750. Tms. Zacher, 8012 Ashland. Vinc. 9300.

Southwest Side.

MARQUETTE-RD.—4 APT. BRICK., MOD., 5 rm. apt. Lot 50x125. Brk. gar. $15,000. F. H. HALVORSEN CO. 3145 W. 63d-st.

North Side.

3 APT. BRICK—BEST LOCATION, EDGEwater nr. L; sun parlor, 5 rms., Kewanee boiler, garages. Good investment. $12,750. Walter F. Larson, 5157 N. Clark at Foster.

6630 N. TALMAN-AVENUE.
6-6 rooms 2 car garage, hot water heat lot 33x125. Price $12,500. Ernst & Co., exclusive agents. 445 W. North-av.

. . . 6 APT. AND 3 CAR BRICK . garage. Only $13,000. Good North Side location. Address N E 225, Tribune.

6 APT., EDGEWATER, 4 AND 5 ROOMS, 3 brick garages, near L. Price $13,500. 4½X rent. Lloyd Realty Co., Central 8311.

2 FLAT BRK.—4 RM. APTS. [FRONT]; 2 flat frame, 3 rms. ea. [rear]; h. w. ht., 1 unit; $3,250 cash, bal. tms. Normal 0723.

2 APT. 6-6 RMS.—RENT $62.50 EACH; automatic oil ht.; nr. schools and transp.; price $10,500; terms. Rogers Park 0458.

6 FLAT—2 5S, 4 6S; LARGE ROOMS; ALL transportation; rented low; income $3,000; smashout, $12,750. Longbeach 5332.

12 APTS.—ROGERS PK., NEAR LAKE. PR. $26,000. Terms. Mr. Miller, Shel. 8602.

$42,500 STEALS MODERN 24 APT. 3 AND 4 rooms; L trans. Inquire Lon. 5295.

18 APTS., 3-4 RMS. RENTS $7,800. PRICE $30,000. Terms. Mr. Kane. Shel. 8600.

FINEST 17 APTS. PRICE $26,000. RENTS $6,600. Act quick. Kane. Shel. 8602.

APTS. AND STORES—ROG. PK.; NR. L sta.; 5 times rent. Schoenlank, She. 8820.

$3,950, FULL PRICE, BUYS MY 2 FLAT near Addison and Herndon-st. Ran. 0960.

2 FLAT BRICK—STEAM, ELEC. REFRIG. Full pr. $5,000. Delte, 1922 Irving Park.

3 FLAT — PRICE, $5,500; 6-6-3 RMS.; North Center district. Graceland 3071.

$12,000, FULL PRICE, BUYS 4 APT. BRK. Indiv. h. w. ht. Good loc. Ran. 0960.

Northwest Side.

FINE BLDG.—LOW PRICE.
Only $8,500 for this 10 yr. old brick, 2 apt. 5-5 rms., 2 sep. Weil McLain, h. w. htg. plants. 1 blk. schls., trans. Graceland 6449.

CORNER 4 APT. BLDG.; LARGE 4 RM. apts.; steam ht.; automatic oil fuel; inc., $1,980; excel. location; Avondale district; private owner will sell at $16,000. Address N C 480, Tribune.

KILDARE-AV.—2 FL. BR., H. W.....$8,000 Claremont-av. mod. 2 fl. brk., h.w..$7,500 California-av. 2 fl. br., h. w. heat...$5,500 C. A. Milburn, 110 S. Dearborn. Cen. 0016.

— — — — $1,000 CASH — — — — Foreclosed brick 2-6, 1-4 rm. apts.; ht. w. ht., gar. $7,500, terms. Walden, Avenue 2202.

— — 1137 N. HARDING-AV., $7,000 — — Modern 2 sty. brk., 2 6s, steam ht. $2,500 cash req. A real buy. Austin 3367.

ESTATE — MUST SELL 2-4 RM. BRICK; loc. 3443 W. Melrose. For inf. Law. 2050.

2 FLAT ON CARLINE, 5-6 RMS., $2,000. $600 req. L. Morris, 4006 Division-st.

BARG.—2 FLAT BRICK; PORTAGE PK.; h. w. ht.; $6,250. Acme, 4126 Milwaukee.

West Side.

TODAY'S BEST BUY.
4811 W. 22D-STREET, CICERO. Modern 4 apt. bldg. and 25x125 store. Excel. bus. loc. Rental $3,600 per year. Hot water heat. General Elec. refrig. Worth $40,000. Sacrifice $30,000. Terms. B. R. DRAKE. 2446 S. CICERO-AV LAWNDALE 7173.

SOUND INVESTMENT.
1535 S. 50TH-AV., CICERO. This modern 4 apt. bldg. is 100% rented. Excellent income. Low rentals. 3 car gar. New heat. plt. Real barg. at $15,000. Terms. B. R. DRAKE. 2446 S. CICERO-AV. LAWNDALE 7173.

2 FLAT BARGAIN.
5427 W. 23D-PL., CICERO. New heating plant. 100% rented. Will sacrifice for $5,000 for quick sale. Inquire B. R. DRAKE. 2446 S. CICERO-AV LAWNDALE 7173.

3936 FILLMORE-ST.—5-6; FURN....$3,000 1233 S. Spaulding-av.—5-6-6; furn..$4,500 3250 W. Polk-st.—6-7 rs., lot 37x125.$6,300 2625 W. Jackson-blvd.—5-5-5 rms....$2,750 N. Forte & Bro., 2068 Ogden-av. See. 4461.

MUST LIQUIDATE 6 APT., 3-5S, 3-4S, MODern. Only $6,500, $2,500 req.; 2½ story 1-5, 2-4 rm. apts. Only $2,250, $750 req. Louis Morris. 4006 Division.

MUST SACRIFICE 6 FLAT BRICK. 2316 W. Superior-st., $6,250. Randolph 9121.

REAL ESTATE—BUSINESS PROPERTY.

General.

Foreclosure Liquidation.
Cor. stove heated bus. bldg., nr. Chicago and Damen, 3 stores, 10 flats; rental $2,000. Can be increased. Sacrifice price. Wabash 2600.

Northwest Side.

6848 GRAND-AV.—3 STORES; 2 APTS. Rental $2,500 per year. Must liquidate. L. MORRIS. 4006 DIVISION-ST.

STORE AND 5 RM. APARTMENT—GOOD rental. $6,500. Address E C 566, Tribune.

Suburban.

3 STORY BRK. BLDG.—GOOD BASEMENT. Store 1st fl.; modern apts. above. New steam heating plant. Priced to sell. Good investment. Loc. downtown, Aurora, Ill. Arthur J. Shager, Realtor, Merchant's Bank Building, Aurora, Ill. Phone Aurora 8129.

REAL ESTATE—HOUSES.

South Side.

6 ROOM COLONIAL
A real home in a strictly residential suburban atmosphere, combined with all city advantages. Only 28 min. to loop by I. C. Handy schools, churches and stores. A brand new 6 room home designed for folk of limited budget but unlimited good taste. Easy to own. For as little as $48.22 per mo. or will arrange financing to suit your needs. Air conditioning, full insulation, labor saving kitchen, tile bath, attached garage, wood burning fireplace. Open daily to 8 p. m. 12762 SO. WALLACE, COMMODORE 2128. LOOP OFF., 140 S. DEARBORN. RAN. 5981.

UP FOR GREATEST SACRIFICE BY FAR than any equal in value; finely constructed 5 rm. brick bung., 2 extra rooms in attic; W. of Hal.-st. All trim. in choice hard wds., 2 glzd. scrnd. slpg. pchs., hot water heat, 2 car gar., 30 ft. lot. 5817 S. Campbell-av. Cut to $6,000. Clear of mtges. by non-res. See Sims of McClure, 217 W. 63d. Wen. 1844

Beautiful 6 Room Home.
Gas heat, 2 car garage; recreation room, new stove and Frigidaire; 45 ft. lot, side drive. Bargain at $9,750; terms. 8022 Clyde-av. Poss. now. Winton Realty [Stenstrom]. South Shore 7015. Shown by appointment.

8208 S. KENWOOD-AV.
Comp. modernized 8 rm. brick house; 2 complete baths; I. C. $7,500. Open Sun. 3-6. Days, Cent. 7490. Eves., Ced. 3926.

HERE IS A BUY.
6 rooms de luxe bungalow; 46 foot lot; Dorchester near 80th. Price $6,900. Hyde Park 2604.

SOUTH SHORE.
6 rm. brick bung., 76th-Cregier; 37½ ft. lot; $6,000; exc. value. Carroll, Reg. 4802.

SOUTH SHORE—6 ROOM DE LUXE BUNGAlow, h. w. heat; garage. In good condition. $2,000 cash, bal. terms. Winton Realty Co., 2526 E. 75th-st. South Shore 7015.

— — — LITTLE FLOWER PARISH — — — 2032 W. 80th-pl.; attr. modern 5 room brick bung.; gar.; glaz. pch.; barg.; $1,000 down, bal. mo. Henry D. Hirsch. Rand. 3021.

NEAR CHICAGO U—7 ROOM BR. SEMIdetached; like new; tile bath, white fin., steam ht. Ready to move into. Only $6,500 J. Adams & Co. 1613 E. 75th. Dor. 3500.

5 RM. BUNG.—NEAR 72D AND LAFLIN; tile wall bath, 2 car gar.; lot 30x125; down payment, $1,850; price $4,850. John McCarthy, 1405 W. 63d-st. Rep. 5000.

6 RM. BRK. BUNG., NR. 81ST-ASHLAND; 32 ft. lot; 2 car gar.; $6,500. Ced. 1602.

6 RM. BRICK RES. HW. HT., GARAGE, 85th-Aberdeen. Price $5,500. Rad. 4150.

North Side.

6 RM. BUNG.—NR. INDIAN BOUNDARY Pk.; $8,500; part cash; poss. now. Bri. 4000

$6,500 FULL PRICE BUYS 5 RM. BRK. bung.; dec. inside and out. Rog. 6992.

5 RM. FRAME COTTAGE—GOOD EDGE. loc.; h. w. ht.; 2 car gar., 30 ft. lot; good cond. Price $5,250; $1,700 cash. Lon. 3354.

6 RM. BRICK BUNG.; GAR.; TILE BATH, roof; $2,000 cash will handle. Bri. 3500.

Northwest Side.

$300 DOWN BUYS 6 RMS.—FURN. HT. Only $2,150. Act quick. Inq. 4006 Division.

REAL ESTATE—HOUSES.

Northwest Side.

BRICK BUNGALOW—SIDE ENTRANCE; 5 large rooms; 2 car garage; lot 30x150. Price $5,000. $700 cash.
ROYL G. KNIGHT,
4167 Irving Park-blvd. Pensacola 2600.

— — — NO BETTER INVESTMENT — — — than a home of your own. See this one. Octagon brick bungalow—5 lovely rooms. Hot water heat—choice location. Yours for $1,500 cash and $35 mo. incl. interest. KEENEY, 5612 North-av. Merrimac 4300.

BRICK BUNG.—COMB. LIV. AND DINING rm.; beau. dec.; carpeting; Ven. blinds; enclosed porch; 2 car gar.; $7,000; terms. R. W. Bramberg, 6657 W. North-av. Mer. 3910.

$1,000 CASH
Buys Irving Park residence, 50 ft lot; 2 car gar.; all taxes paid. Price $4,750. WASHBURN, 4201 ELSTON-AV.

COR. 5 RM. FRAME BUNGALOW—FURN. ht., 2 car gar., good cond. Price $4,500. GREGOR, 4200 Lawrence. Palisade 1461.

5 ROOM FRAME BUNG.—NEW SUNBEAM furnace, extra toilet; lot 50x125. Pr. $3,700; terms. REED, 5752 Irving Park-blvd.

ENG. BRK. BUNG.—H. W. HT.; GAR.; GOOD loc.; nr. 2 c. lines; $5,950; tms. Pal. 7201.

WIDOW FORCED TO SELL HOME—TAKE $750 down, bal. mo. Address C T 93, Tribune

COR. BUNG.—7 RMS., 39 FT. LOT IN PORTage Pk. Pr. $5,250. Cash $1,000. Pen. 2726.

5247 N. LARAMIE—6 ROOM KALASTONE bung., furn. ht.; $750 req. $4,750. Ave.7410

HOUSES BUILT TO ORDER.

HOMES BUILT—PAY LESS THAN RENT; all you may need is a clear lot and possibly a small payment. A-1 Construction Co., 4657 N. Avers-avenue. Irving 8607.

WE FINANCE AND BUILD, REMODEL OR repair. Prompt estimates. Spauld. 2424.

REAL ESTATE—VACANT.

South Side.

50 FOOT LOTS, $99. TERMS, $1 DOWN. FRANK DE LUGACH, 2339 W. 95TH-ST.

Northwest Side.

WOODED LOT—EDGEBROOK, 60X152, $800. Tms.; imp. in. Address E C 460, Tribune.

REAL ESTATE—OAK PARK—AUSTIN.

RMG. HSE., CENTRAL OAK PK. LOC.; zoned for apts. 4 rms. and sun par., 1st., 5 rms. 2d. All large. Yaryan ht. 7 car gar. Lot 55x125. Price $7,000. Cash $2,000. Pilgrim, 601 N. Harlem. Vil. 9700. Aus. 1680.

BARG.—4 APT. BLDG., ALL 4 RMS., MOdern, only 8 yrs. old; refrigs. and ranges. Well rented. Save $2,000 on this barg. Quick sale price, $11,500. Mer. 9602.

FINE, LGE. CENTRAL AUS. HOME NR. Menard-Lake-st. L. 5 bedrms., 2 baths. Can. walls; rl. firepl. Lot 40x185. $8,500. Pilgrim, 5637 W. Lake. Aus. 1680-Vil. 9700.

— WEST AUSTIN COR. 2 FLAT BARG. — High grade brk. bldg., 6-6 rms., hot water ht.; wide lot; 2 car gar.; ONLY $10,500, terms arranged. Phone Mansfield 3850.

MOD. 22 APT.—LIKE NEW. CHOICE AUSTIN location. Inc. $12,500; mortgage, $30,000; cash, $27,500. Return 18%. Austin 0634.

OWNER SAC. DE LUXE 2 APT.—6-6 RM.; tile bath, 2 h. w. htg. plants; $1,000 cash. bal. HOLC $73 mo.; rt. $60 ea. Euc. 610.

7 RM. BRK. STUDIO TYPE BUNG.—NR. North-av., like new. $8,850. Merr. 9223.

REAL ESTATE—SUBURBAN—SOUTH.

General.

BRAND NEW 4 ROOM CAPE COD HOME—2 bedrms., kitchen, living rm. and bath rm. inside not finished. On ½ acre of black soil, on new road. No assessments. Low taxes. Complete interior yourself and save labor cost. Close to I. C. and bus. Price $1,975, $300 cash, $25 mo. Address P J 90, Tribune.

$73 CASH WILL BUY FINE VEGETABLE and poultry farm—Good black soil; on newly paved stone road; no assmt.; low taxes; 30 minutes loop on I. C.; adjoin. Halsted-st.; close to schls. and business center. Price $365; $73 cash, $5 month. ADDRESS P S 242, TRIBUNE.

$75 DOWN BUYS FULLY IMPROVED RESIdence lot. No assessments. Taxes paid to date. Close to schools, churches, stores. I. C. electric and bus. Full price, $350. ADDRESS P L 209, TRIBUNE.

$500 DOWN BUYS DANDY 7 RM. HOME—Like new; furnace heat; garage; lot 42x125; no assessments; low taxes; close to I. C. elec. and bus; full price $4,750, bal. like rent. Address P M 463, Tribune.

WILL SELL AT BARGAIN—ACRE RICH black soil suitable vegetable and chicken farm, on new road. I. C. and bus. Easy terms. Address P S 430, Tribune.

NEW, PARTIALLY COMPLETED BUNGAlow, facing 79th-st., west of Central-av.; [school], electricity; 4 lots. Price $2,250, $350 cash, $25 mo. Address E L 230, Tribune

2½ ACRES—S. W. HOMEWOOD, BETWEEN Governor's Hway. and Crawford. Elec. roads, tel. $675. Hemlock 2159.

Beverly Hills—24 minutes to loop.

I AM A BUILDER—THIS SUMMER I BUILT a 6 rm. house in North Beverly, nr. new schools and church. I do not want to carry it over the winter. I will sell for cost of house plus ground. Less than $12,000. House can be financed to suit. Contains all modern conv. Just right for small family. Address O B 280, Tribune.

Harvey—32 minutes to loop.

BLDG. LOTS—2 BLKS. I. C. STA., $125; streets paid for. Address J 213, Tribune.

Ivanhoe—28 minutes to loop.

MOVE RIGHT IN.
5 rm. brick bung., $4,500; $500 cash, balance monthly payments like rent; all impvts., including paved street, in and paid for; north end Ivanhoe subdivision. Write T. J. O'Connor, 201 Pulaski, Calumet City, Ill., or phone Hammond 586.

Midlothian—39 minutes to loop.

6 RMS., BASE., FURNACE AND GARAGE. In Midlothian. Large lot. $300 will handle. Address D S 89, Tribune.

MODERN 8 RMS. 2 BATHS. SHRUBBERY. 8 lots. Sacrificing. Owner. Pullman 2680.

REAL ESTATE—SUBURBAN—S. W.

General.

LARGE 5 ROOM HOUSE, FURNACE HEAT, gar.; gas, elec., city water; 4 blocks Rock Isl. depot, 1 blk. bus, pub. and parochial schools. $300 cash, $37.50 mo. Ken. 7589.

NEW 4 ROOM HOUSE—2 ACRES. GAS, elec. Hard rd. Stm. and bus trans. $2,950. $300 dn. Bal. $25 mo. Prospect 1139.

3 RM. HOUSE—1½ ACRES. ELEC. ROADS, water. Near sta., school, stores, $1,750. $150 dn. $20 mo. Address E K 222, Tribune.

REAL ESTATE—SUBURBAN—NORTH.

General.

3½ ACRE ESTATE — SMALL RAVINE, 3 blks. west of Sheridan-road, 4 blks. to electric station. Price $100 acre. 20% cash [no asmts.]; taxes paid. Address Z M 479, Tribune.

ADJOINING LAKE FOREST ON NORTH—Country estate; some trees [about 2 acres]; few blocks from elect. station. Price $575, cash or tms. Owner. Address E J 397, Tribune.

FOR NORTH SHORE HOMES, HOMESITES. Cusack Realty Co., Win. 715 or Rog. 2321.

Evanston—19 minutes to loop.

OVERLOOKING LAKE— 10 rooms, 3 baths; immaculate condition; ¼ acre of wooded land. Priced at ground value. Smart & Golee. Rog. 0271.

6 RM. BRICK HOUSE, LINCOLNWOOD SECtion; 3 bedrooms, 1½ baths, price $10,000. Call Jenkins, Greenleaf 2701.

THE BEST IN REAL ESTATE—QUINLAN & TYSON, INC., Rog. 2616, Univ. 2600.

Glencoe—25 minutes to loop.

6 RM. COL., 2½ BA., COR. LOT. SACRIfice $11,000. W. G. Ruggles Co. Wil. 1660.

FORECL. BARG., $11,000. BRK. COL., 6 lge. rms.; htd. pch.; att. gar. Winnetka 269.

Kenilworth—21 minutes to loop.

140 OXFORD-RD.—NEW ENG. COL., 100 ft lot, 4 bed., 3 b., 2 pch. Kenilw. 5288.

Lake Forest—39 minutes to loop.

BEAUT. WOODED RESI.—CORNER, 95X210; Green Bay-rd.; sac. $2,400. Irv. 7939.

Niles Center—34 minutes to loop.

—5 RM. BRICK BUNGALOW. TILE BATH— Tile roof. H. w. heat; good condition. Priced to sell at $5,600. NILES-WESTCHESTER REALTY CO., 4120 Oakton-av. Niles Center 2600.

Wilmette—22 minutes to loop.

MUST SELL AT ONCE—SPACIOUS 6 ROOM Dutch Colonial; oil ht.; centrally located. Asking price $11,500. Greenleaf 8885.

8 RM. HOME—2½ BATHS; NEAR "L." $15,000. Smart & Golee, Rog. 0271.

Wilmette—22 minutes to loop.

S. E. SECT.—5 BEDR., 2½ B.; COL.; LIBR.; oil; 2 cars; barg. $13,500. Winnetka 254.

REAL ESTATE—SUBURBAN—N. W.

General.

OWNER WILL SELL 5 ACRES NEAR DES Plaines. $475 per acre. $300 cash, $25 mo. Rich, black truck soil. Electric. ADDRESS E K 223, TRIBUNE.

Mount Prospect—26 minutes to loop.

MODEL HOMES OPEN FOR INSPECTION. RT. 54, 2 MILES N. OF MT. PROSPECT. SMITH & DAWSON. STATE 3861.

REAL ESTATE—SUBURBAN—WEST.

General.

WARRENVILLE—3 ACRES FACING ROUTE 59; $995; $100 cash, $10 month. ADDRESS E K 218, TRIBUNE.

WARRENVILLE — ½ ACRE ON CEMENT hi'way; near station; only $250; a bargain; $25 cash, $10 mo. Address D M 58, Tribune.

INVESTIGATE WESTERN SUBURBS FOR best buy. See us in Riverside, La Grange, Western Springs, Hinsdale. Henry A. Miller.

DANDY 5 RM. FR. COTT.—LANDSCPD. LG. lot; gar.; chick. hse.; $3,200. $400 cash, bal. rt. Waterfall, 21 W. Quincy, Westmont.

4 RM. HSE.—$100 DOWN. 35 MIN. WEST of loop. Address C X 446, Tribune.

CHOICE RES. LOTS—F. H. A. APP'D; 55X150, $400; tms. Address P X 401, Tribune.

REAL ESTATE—SUBURBAN—WEST.

General.

NEW COTTAGE—PAINTED [CAN BE MADE into 5 rooms], with nearly 30,000 sq. ft. of rich farm land; 18 miles loop; low tax rate; close to school, electricity, faces on new hard road; no special assmts. $295 cash will handle. Total price $1,975; monthly payments, $22.50. Write owner. Address E M 478, Tribune.

HIGH GRADE VEGETABLE FARM—LARGE enough support your family with poultry, vegetables; electricity in; close school, short distance from Grand and Harlem-aves.; no assmts.; low tax rate; some trees. Price $575; $115 cash, $8 monthly. Write owner. Address E J 423, Tribune.

Berwyn—17 minutes to loop.

— — LIFETIME OPPORTUNITY! — — $4,950 buys 5 rm. brick bungalow; large rms., garage; A1 cond. good loc. See today. Kohout Bros., 6200 Cermak. Cra. 5800.

Cicero—15 minutes to loop.

WE WILL MAIL YOU A FREE LIST OF 300 Cicero and Berwyn real estate bargains. Phone, write or see John O. Sykora, Realtor, 2411 S. 52d-av., Cicero. Phone Cicero 454.

Downers Grove—34 min. to loop.

2 AC.—6 RM. FRAME; FURNACE; WELL; gar.; poultry hse. for 1,000 chicks; $3,700; $300 cash, $30 mo. Dunham, 5135 Main.

SMALL FARM SITE—$195. $25 cash, $5 monthly. Randolph 2032.

Lombard—31 minutes to loop.

6 RM. COTTAGE ON BIG ¼ ACRE GARDEN lot; all impr.; only $2,000; $500 dn., 18 mo. Inq. 406 S. Meyers-rd., Lombard.

Oak Park—16 minutes to loop.
(See Real Est.—Oak Park, Austin.)

Riverside—19 minutes to loop.

OWN A FINE HOME.

387 SHENESTONE-ROAD.

Here is an opportunity to live in charming Riverside for only $7,500. 6 beautiful rooms, 3 large bedrms. and sleeping porch. New furnace. Near schools, transp. Easily financed. MR. B. R. DRAKE. 2446 S. CICERO-AV. LAWNDALE 7173.

PERFECT LITTLE HOME.

66 NORTHGATE-ROAD.

In probably the most sought after district in town. 5 rms., 2 attractive bedrms., all on 1st floor. New heat. plant; natural fireplace. For only $7,500. Terms. Lawndale 7173. B. R. DRAKE. 2446 S. CICERO-AV.

Wheaton—40 minutes to loop.

FOR RENT OR SALE, MODERN 7 RM. res. Would consider Chgo. trade. Hem. 3308.

BEAUTIFUL MODERN HOME—BIGGEST bargain; make offer. E. Sharpe, Wab. 3000.

REAL ESTATE—ACRE PROPERTY.

4 ACRES NEAR PALATINE, $900; $100 dn., $10 mo. Address E K 220, Tribune.

REAL ESTATE—OTHER CITIES.

FLA.—HI-CLASS, MOD. HOME, ON LAKE. Elec. htd. Fruit trees. E. Sharpe, Wab. 3000.

REAL ESTATE—RESORT PROPERTIES.

Illinois.

FALL BARGAIN.

Today and tomorrow we offer 160 foot frontage wooded lots at Forest Lake with all park, beach and lake privileges at a reduced price. Terms to suit. Drive out today. Any route to No. 54—North to No. 22—West 1½ miles to Forest Lake signs, or write for route map. A. T. McIntosh & Co., 160 N. La Salle-street.

RIPARIAN RIGHTS

5 room lake front cottage on beaut. spring-fed, sand bottom lake; 1 hour Chicago; will take $1,450 for immediate disposal; part cash; lot 65x190 ft., wooded; private; restricted. Address P S 209, Tribune.

— MUST SELL AT ONCE —

BEAU. NEW MODERN COTTAGE, $895. We are sacrificing our model homes built this season for display purposes. Finest natural lake. 38 mi. N. W. Terms $25 down, bal. $12 mo. Address E C 475, Tribune.

A REAL BARGAIN.

Mortgage co. will dispose of 3 homes; nice lake; 40 miles from Chgo.; must sell before winter; tms. Address P T 80, Tribune.

BEAUTIFUL WATERFRONT LOT, ABOUT 1 acre of ground. Water on 2 sides. One of most sightly points on Pistakee lake. Adjoining beautiful homes. $3,500. Restricted. Address E K 221, Tribune.

CHARMING LAKE SIDE COTTAGE—45 MI. N. W. Chgo. For quick sale, $650, including boat. Address P E 73, Tribune.

MUST SELL COTTAGE ON PISTAKEE LAKE $800; cost 2 years ago over $1,700; elec. toilet; terms. Address P S 212, Tribune.

OWNER MUST SAC. COTT.—$950. COST $2,250. Bonafide. Address P E 70, Tribune.

Wisconsin.

Thrill of the North Woods

Lake cottage, beautiful design; carpenter built; modern conveniences. Only $700; terms to responsible party; principals only; no trades; only 59 miles from Chicago. ADDRESS P L 212, TRIBUNE.

A REAL BARGAIN COTTAGE—COMPLETE, $600; cost 2 years ago over $1,400; large lake; best fishing, bathing, hunting in state; 2½ hours' ride; must sell; terms. ADDRESS P J 93, TRIBUNE.

LAKE GENEVA—NEW 6 RM. COTTAGE. Liv. rm., sun rm., wood walls, 2 bedrms., kitch., dinette bath, shower, pri. grds. Gentiles. $2,450; tms. Address E M 471, Tribune.

BEAU. SUMMER HOME—ALL YEAR ROUND living, $1,050. Address N C 479, Tribune.

SAC. NEW COTT. BOAT, $500; INS. TOIL., large Wis. lake. Address P S 432, Tribune.

REAL ESTATE WANTED.

Houses.

PRIVATE PARTY WANTS 5 OR 6 RM. brick bungalow or 2 flat on northwest side. Hot water heat. Will pay cash. Bargain only. Address P P 461, Tribune.

HOUSE—2 OR 3 FLAT, HYDE PARK DIST. Seeberger, 1701 E. 55th-st. Hyd. 6171.

— CASH FOR S. SIDE IMPROVED PROP. — C. H. Dehning Co., 665 W. 63d. Wen. 0687.

Farms and Acres.

PAY ALL CASH FOR 120 TO 140 ACRES in Ill. On cement hwy., with modern bldgs. Within 75 mi. of Chicago. Owner only. R. Gear, 6216 Champlain-av. Dor. 9629.

Vacant.

IN SAUGANASH—38 OR 40 FT. LOT; CASH for right price. Address P P 455, Tribune.

Miscellaneous.

HOUSE AND 2 FLAT EQUITIES—ALSO default, bonds, mtgs. Address J 205, Tribune.

REAL ESTATE FOR EXCHANGE.

Apartment Buildings.

MOD. 2 APT.—BRICK BLDG., WANT COTtage as part paymt. 4006 Division-street.

TRADE 8X4 APT., ST. HT., WEST, FOR 12 apt., W., and $5,000. Address J 282, Tribune.

Farms and Acres.

FINE STOCK FARM, 160 ACRES. WILL take bungalow in trade. Regent 1242.

Miscellaneous.

NOTICE.

Have you any real estate, large or small, vacant or improved, anywhere in U. S. or Canada that you care to exchange? Write or call in person. Robert Bartlett Realty Co. Suite 425-435. 111 WEST WASHINGTON-STREET.

REAL ESTATE LOANS, MORTGAGES.

MONEY TO LOAN ON SOUTH SIDE PROPerty. Current low rates. Will also pay highest prices for mortgages already made. WM. L. SHARP & CO., 237 W. 63D-ST.

. . . FIRST MORTGAGE LOANS . . . LONG TERMS. LOW COST. BELL SAVINGS BLDG. AND LOAN ASSN. 208 W. Washington-st. FRA. 5445.

HIGHEST CASH PRICES FOR DEFAULTED or good mortgages. Accommodation Loan Co. 140 N. Dearborn. Cen. 8466.

MORTGAGES DOVENMUEHLE INC. 110 S. DEARBORN-ST. ANDOVER 2200.

PRIVATE PARTY WANTS $2,000 LOAN on 80 acre fruit and grain farm. Write or inquire J. Brodner. 3927 N. St. Louis.

— — WE BUY FIRST MORTGAGES — — — — AND MASTERS' CERTIFICATES — — JNO. C. DOYLE, 30 N. LA SALLE-ST.

— — WE BUY GOOD OR DEF. MTGS. — — at reasonable discount. Richard Mtg. Co., 120 S. La Salle. Fra. 6217.

WANTED—$3,000 AT 5% ON NEARLY new home nr. Berrien Springs, Mich. $400 salary income. Address P L 451, Tribune.

INSURANCE FUNDS AVAILABLE—LOWEST rates; residential and income properties. Sharon Mtge. Co., 105 W. Madison. Ran. 5656.

WE LEND TOP—4½%-5% FHA. 20 YRS. Milwaukee-Western Mortgage Co. 1954 N. Western [at Milwaukee]. Bru. 6200.

PRIVATE PARTY WANTS LOAN OF $2,700 on Queen Anne Brick bungalow. Address O B 252, Tribune.

$3,000 MTG. FOR $2,000 ON 6 FLAT brick; stove heat; 1451 Bosworth-av.; taxes only $650. Address J 143, Tribune.

O'BRIEN & PAIN. LOWEST RATES. 111 W. WASHINGTON. FRANKLIN 2561.

$7,000 1ST MTG. DEF. FOR $3,000; SEC. on high class 2 flat, good loc. Lawn 2050.

— SWAN, LORISH & CASPERS, INC. — Interest rates as low as 4½%. Dor. 6200.

STOCKS AND BONDS.

WE BUY REAL ESTATE BONDS, ASSESSment bonds, mortgages. STERN WEISS BURG & CO., 134 N. La Salle. Ran. 1187.

CASH FOR REAL ESTATE, SPEC. ASST. bonds, stock, etc. Continental Discount Corp., 68 W. Washington-street. Ran. 2721.

COLLECTIONS.

DOES ANY ONE OWE YOU MONEY? WE collect claims of every kind, anywhere, or we will buy same. Midwest Collection Bureau, 134 North La Salle. State 6461.

EVERYWHERE. NO COLLECTION NO charge. We collect, purchase or loan on claims. United Mercantile Service. 23 years at 140 North Dearborn-street. Central 8466.

HOME FURNISHINGS AND FURNITURE.

(See Also Household Appliances.)

General.

471 E. Ohio-st.

or 548 Lake Shore-drive at North End of the NEW OUTER DRIVE BRIDGE.

OPEN EVENINGS TILL 9.

Furn. Mart Samples Offered to the Public

DIRECT FROM EXHIBITION SPACES OF NATIONALLY KNOWN MFRS.

SAVE 40% TO 60%

Living Room Furniture.

2 Pc. Parlor Sets	$39-$159
Odd Davenports	$23-$59
Modern Sofas	$30-$55
Lounge Chairs	$12-$29
Pull-Up Chairs	$3-$12
Secretaries and Knee Hole Desks	$9-$39
Coffee, Occas. and End Tables	$3-$12
Floor and Table Lamps	$3-$12

Dining Room Furniture.

Duncan-Phyfe, Hepplewhite, Empire, Moderne, and many other 7-8-9 pc. Suites	$39-$149
Odd Servers, Buffets, Chinas	$5-$39

Bedroom Furniture.

3 pc. Suites, many styles Modern, Neo-Classic, etc., in Maple, Satinwood, Acacia, Australian Laurel and many others	$39-$149
Beds, Springs and Mattresses	$5-$12
Better Grade Studio Couches	$12-$29
9x12 Rugs	$8-$69

Terms can be arranged.

Hudgin, Delaware 5824.

Closing Out Grand Rapids Fcty. and Furn. Mart Samples AT ½ COST

DEALERS INVITED.

Open Evenings Till Nine.

2 PC. CURLY MOHAIR SET	$49
Odd Davenports and Love Seats	$20 to $59
2 Pc. Living Room Suites	$19 to $90
Large comfortable Lounge Chairs	$ 9 to $25
Pull Up and Occasional Chairs	$ 3 to $15
7-8-9 Pc. Dining Room Suites	$25 to $99
5 Pc. Dinette Sets	$ 7 to $25
3 Pc. Bedroom Suites	$23 to $89
3 Pc. Modern Bedroom Sets	$34 to $90
TWIN STUDIO COUCHES	$ 8 to $29
Desks and Secretaries	$ 7 to $35
Wood Beds, Twin and Full Size	$ 6 to $12
Odd Chests, Dressers, Buffets	$ 7 to $19
INNERSPRING MATTRESS, SPEC.	$ 6

RUG BUYERS, ATTENTION!

9x12 RUGS; ALL STYLES	$12 to $45
9x12 solid tone and twist rugs	$13 to $39

201 E. OHIO

1 Block East of Michigan at 600 North. Second Floor. Delaware 9020.

4750 Washington

AT CICERO-AVENUE. COLUMBUS 9609.

THE ONLY CHICAGO Furniture Mart, Inc

[Retail Sales] Now offers to the General Public CHICAGO'S GREATEST FURNITURE BARGAINS.

WE DEFY YOU TO BUY FOR LESS.

2 pc. Kroehler Parlor Suite	$37.50
Mod. Dining Room Set, Walnut	39.50
Solid Maple Bedroom set	29.75
Double coil Studio Couch	18.75
Pull up Chairs, Assorted	2.95

Hundreds of other bargains to save your hard earned $ $ $ $ $ $ $ Guaranteed all new merchandise.

USE OUR CREDIT PLAN. OPEN TILL 9 P.M.

Chicago Furniture Mart, Inc.

811 SO. WABASH

— — — IN TUFT'S WAREHOUSE — — — $25,000 FURNITURE MART SAMPLES. $100 Parlor Suite $39; $79 Dining Suite $29; $98 Bedroom Sets $39; Imp. and Am. Oriental rugs, $10-$20-$25. Cash or terms. Open eves. 9. Sun. 5 p. m. ALLEN FURN. CO., 4444 W. MADISON-ST.

— — — FACTORY DISTRIBUTORS — — — Closing out factory samples at ½ price; parlor set $39; bedrm., $35; din'g set, $37; rugs, 9x12, $18; breakfast set $12. Open eve. 10 p. m. Sunday 5 p. m. Cash or tms. 4535 WASHINGTON-BLVD.

FURN. MART SAMPLES.

Rugs, all kinds and sizes $ 9-$69; 2 pc. plr set $23-$69; 3 pc. bdr. sets $39-$69; 7 pc. din. set $20-$39; Dinette set $10-$29. LION, 4453 W. MADISON. OPEN EVES.

RUGS—ALL KINDS, SIZES, $2.50 AND UP. 2212 W. MADISON-STREET. OPEN EVES.

3 ROOMS USED FURN., $50; NEW, $89; $1 dn. A.B.C. Storage, 2525 Madison. Op. ev.

BEAUT. IMPORTED ORIENT. RUG, $20. PARLOR SET, $25. 5540 BROADWAY.

Central.

Inlaid, 95c Yard—Laid Free.

Carpeting laid, $1.49. Free estimates. SENNER, 2940 Wentworth. Vict. 2894. Op. ev.

CARPET, LINOLEUM—LARGE LOT. Mill surplus Bargain. Dlr. Oak. 7070.

South Side.

Fall Furniture Bargains.

FURNITURE MART AND FAC. SAMPLES. $150 3-pc. Bedroom Suites $39-$49-$59; $175 2-Pc. Liv. Rm. Suites $39-$49-$59; $125 7-pc. Din. Rm. Sets $40-$50-$60; 300 9x12 Am. Oriental Rugs $19 up. 4 RMS. COMPLETE, VAL. $450.

7090 COTTAGE GROVE.

[Cor. 71st and South Chicago-av.] 2 YRS. TO PAY. OPEN SUN. TO 5.

Schwartz Storage Sale

200 2-piece parlor sets	$35
150 dining sets	$49
250 bedroom sets	$39
600 9x12 rugs, as low as	$15
Complete 3-4 room outfits	$99

CASH OR 2 YEARS TO PAY. 7012 STONY ISLAND-AV.

RUGS, CARPETS AND RUGS

While they last, 6x9s, $10 and up; 9x12s, $18.50 and up. Wiltons, American Orientals, $50 and up. Brunswick's Sihras, Gulistans, large size rugs, 9x15s, 12x15s, 12x21s, low prices. Klever Shampay Karpet Kleaners, 4633 Cottage Grove-avenue. Open Tuesday, Thursday and Saturday evenings.

— — — FACTORY SAMPLES — — — $79 PARLOR SETS $39; $69 BEDROOM SETS $35; $75 DINING ROOM SETS $38; 9X12 RUGS $15. 6584 S. HALSTED-ST. Open eves., Tues., Thurs., Sat. Cash or tms.

1,500 USED RUGS.

For immediate sale. Frieze broadloom, Wilton and Axm.; all sizes up to 12x30 ft. 500 yds. of stair carpet, 50c per yd.; 15 sgl. and dbl. rollaway beds, coil spring, canopy. HINTZ STORAGE CO. 809-13 E. 40TH-ST. DREXEL 0708.

— — — STORE WIDE CLEARANCE — — — 9x12 Rugs, $10; Bedrm., Parlor Sets, $39. REPOSSESSED 4 RM. OUTFIT, $187. [Everything complete; original cost $565.] EASY TERMS TO RELIABLE PARTY. GOODMAN'S. 6821 S. HALSTED-ST. "Smart Furniture . . . . Thrifty Prices."

FR. BEDRM. SUITE, SEC. DESK, SUNPAR. furn., wal. cabinet, painting, antique clock and statue. Fr. and Chin. tapestry, $650. Orient. rug, $300; sm. Chin. rugs, lamps, Italian marble pedistals; all unusual and exquisite. Must sacr. Lvg. city. Hyd. 8988.

4 ROOMS COMPLETE, $185.

ONLY $15 CASH REQUIRED. Liberal terms to suit your convenience. Allied Stge., 4312 Cottage.

DUNN BROS. STORAGE,

6714 COTTAGE GROVE-AVENUE. FURNITURE FOR SALE. OPEN EVES. TILL 9:30. SUN. TILL 5.

PARLOR, BEDRM., DINING RM. SETS, $35. 9x12 rugs $15. NELSON BROTHERS, 6910 Cottage Grove. Open eves., Sunday.

3 RMS. DE LUXE FURN., $135. WORTH $380. Parl., bedrm., din., rm. sets, $29-$89. Rugs $15 up. Tms. Open Sun. ATLAS, 6140 Cottage Grove.

NEW IMPORT DOMES RUGS, $15-$20-$25. All new parlor, bedrm., din. sets, $39-$49. 3 rms. furn. $125; 4 rms. de l. $175. Tms. RAPP Storage & Furn. Co., 5746 S. Ashland.

DISPOSAL SALE—TERMINAL WAREHOUSE. Rugs, Furniture, Dinette Sets, Etc. 525 W. 76th-street. Daily 9 to 6.

MUST SACR. MY GORG. FURN. OF 7 RMS. Pract. new. Parl., ding., 2 bedrms., rugs, etc. Sep. 6068 Stony Isl. Midw. 5838. Dealer.

SAC. 6 RMS., FURN., COMPL., GRAND PIano, rugs, drapes, etc.; washer, mangle, etc. Pri. 8041 Champlain-av., 2d. Tri. 9897.

3 RMS. COMPLETE—$67.50. WILL SEP. SILVER FURN. 235 W. 63D-STREET.

FULL LINE OF HEATING STOVES AT ¼ OFF. JOYCE BROS. 5711 S. HALSTED.

HALL AND STAIR CARPETS—50C YARD. GROVE RUG CLEANERS, 6738 COTTAGE.

North Side.

2 OR 3 RMS. FURNISHED COMPLETE! $99 and $139. All Hi-Grade! All Styles! Open eves to 10 p. m. 3531 N. CLARK-ST.

150 PARLOR SETS $35-$45-$55; 125 bedroom, din. sets $20-$39-$45. Nelson Bros. Op. eves., Sun. 6310 Broadway.

— 2-3-4 RMS. FURNITURE, LOTS — — Dunn Bros. Open Eves. 6542 N. Clark.

HOME FURNISHINGS AND FURNITURE.

North Side.

TAKEN FROM STORAGE.

We have just taken from storage a few lots of furniture to be sold for the balance due. 1 lot is 3 rooms, consisting of parlor suite, 3 piece bedroom, dinette set, rug, picture, mirror, etc. This sold originally for $298.50. You can buy this for the unpaid bal. of only $149.50. Another is a 3 room outfit of parlor, bedrm. suite, extension dinette set, parlor chair, cocktail table, end table, lamp, pictures, mirror, etc. This outfit sold for $325. You can buy it for the unpaid bal. of only $169. Terms. WALLEN FINE FURNITURE CO., 3300 N. Clark-street. Open Tues., Thurs., and Sat. nights.

SELL FOR BALANCE DUE.

REPOSSESSED FURNITURE AND RUGS. $145 2 PC. PARLOR SETS $29-$39-$49; $125 3 PC. BEDROOM SETS $39-$49; 150 9x12 Am. Oriental Rugs $10-$20; 2-3-4 RM. MODERN OUTFITS $99-$129. Stoves, Dressers, Studio Couches, Desks.

5540 BROADWAY.

OPEN TO 10 P.M. TERMS 2 YEARS TO PAY.

DIRECT TO THE PUBLIC. MARKET SAMPLES! Parlor, bedrm. and din. rm. set $39 up; 200 rugs, all sizes, dom., imp. $15 up; 2-3-4 rm. complete outfits $98 to $189. OPEN EVES., 10; SUNDAY, 5. E-Z TERMS. 6130 BROADWAY.

Remer Warehouse Sale.

Parlor, bedrm., dining rm. sets $29-$79; 9x12 Wiltons, Amer. Oriental Rugs $15-$49. 3 RM. OUTFIT, $129—E-Z TERMS. 5822 N. WESTERN. 3 EVES., 10; SUN., 5.

IN SCHAULER STORAGE.

4644 N. WESTERN-AV. E-Z TERMS. SAC. 200 ASSORTED RUGS, $15-$25. Reposs. 3-4 rms. furn. with rugs $98-$139; 100 par., din., bedrm. sets $25-$50.

KANE STORAGE SALE.

BROADLOOM CARPET $1 SQ. YD. 9x12 Am. Oriental Wilton Rugs $10-$20. Dining, Bedroom, Parlor Sets $15-$39. 2034 LINCOLN-AV. EVES. SUN.

— — DAVID STORAGE BARGAINS — — 9x12 rugs, $15; living room suites, $27; din. rm. sets, $23; bedrm. sets, $25. Terms. Open Tues., Thurs., and Sat. Eves. Furniture Dept., 3238 LAWRENCE-AV.

SLIGHTLY USED HI-GRADE RUGS! REAL Bargains! Oriental Designs. Oil burners. Springs, Mattresses, Beds, reduced to clear. 3531 N. CLARK-ST. Open eves to 10 p. m.

WILL ACCEPT REAS. OFFER FOR PRAC. new furn., rugs, drapes, dinette, studio couch, lamps, odd pcs. 947 Lawrence, 2B. Dealer.

12 PIECE $1,750 DINING SUITE [EXCLUSIVE Adam period by Scholle] offered by pr. estate. $250 at 148 W. Kinzie.

MOVING TO CALIFORNIA, SACRIFICING household goods of Lake Shore-drive apt. No dealers. Wellington 5439.

Northwest Side.

Hollander Storage Co. Sale.

3-4 Rooms Fine Furniture	$75-$100
8x11-9x12 Imported Orien. Pat. Rugs	$10-$22
$100 9x12 High Grade Wilton Rug	$28
$150 9x12-9x15 Gulistan Rugs	$35
Parlor, Bedroom, Dining Room Sets	$39

2420 MILWAUKEE-AV.

EASY TERMS. OPEN EVES., SUNDAYS.

PRICES GOING UP, BUT NOT AT BAERS. Parlor, dining, bedroom sets, $28; 9x12 rugs, $12. Cash or terms. Open eves. 10, Sun. 4. Baer Stge., 1927 Milwaukee-avenue.

SACRIFICE HIGH GRADE BEDS, COIL springs, mattresses, all sizes, $4 ea.; twin innerspring studio couches, $15. Chicago Bedding Co., 3327 Milwaukee. Pal. 1331.

FACTORY SAMPLES—CLOSING OUT AT ½ price. Open Tue., Thur., Sat., 10; Sun., 11-4. Homer Bros., 3053 W. Grand at Sacramento.

SAVE UP TO 50% ON YOUR FURNITURE and rugs. Nat'l Storage, 2433 Irving Park.

5 ROOMS FURNITURE FOR SALE VERY reasonable. Priv. party. Belmont 8719.

2 PC. PARLOR, 1 BEDRM. SET COMPL., and 8x10 and 9x12 rugs. 4123 North-av. 2d.

West Side.

LARGEST ON WEST SIDE—UNCLM. RUGS $5-$7. Op. eves. Carr. 4420 Madison.

PARLOR SET $29.50—NO MONEY DOWN. Open eves. A. B. C. Storage, 2525 Madison.

Suburban.

HAVILAND DINNER SET, ARMCHAIR, daybed. 506 S. Austin, Oak Park, 1st So.

HOME FURNISHINGS WANTED.

PLAZA 6287

WE ALWAYS PAY MORE. HIGHEST CASH PRICES for used furniture, hsehold. gds., rugs; 24 hour service. See SHAMROCK first before you sell. OUR BUYERS CALL EVERYWHERE.

FAIRFAX 2835

SOUTH SIDERS PHONE US. WE PAY MORE. We pay the highest cash price. See McLAUCHLAN first before you sell. ENTIRE CITY SOLICITED.

CALL KEDZIE 1300.

WE PAY CASH. BEST CASH PRICES for used furniture, rugs, sewing machines, and grand pianos. Calls answered in CITY OR SUBURBS.

CALL LAWNDALE 0828.

Highest cash prices paid for furniture, rugs, grand pianos, etc. We call anywhere.

— — — PHONE ROCKWELL 6900 — — — Best cash prices for furniture, rugs, sewing machines, and grand pianos.

— — — CALL LAWNDALE 4300 — — — If you want more cash for your furniture, rugs, and Baby Grands. [Day and Night.]

PARTY WANTS FINE FURN.—RUGS GRD piano, paintings. Edgewater 1307.

PARTY NEEDS FURNITURE, RUGS, GRD. piano, linens, paintings, dish. Lon. 4110.

SUNNYSIDE 6000 — NEED USED FURN. and rugs at once. Will pay your price.

KEDZIE 3008—GET THE BEST PRICE FOR your old furniture, stoves, rugs.

— PARTY WANTS FINE FURNISHINGS — Oriental rugs, obj. d'art, etc. Lon. 1474.

ROCKWELL 0901 — WILL PAY YOUR price. Need furniture, rugs at once.

NORTH SIDERS—BEST PRICES FOR FURniture, rugs. Clarkes, Longbeach 4711.

HOUSEHOLD APPLIANCES.

Electric Refrigerators.

WHILE THEY LAST!—RECONDITIONED like new: Frigid., Kelv., Copel., etc. $35. Fully guar.; also many others at big savings. 220 W. HURON-STREET. OPEN SUNDAY.

BRAND NEW GENERAL ELECTRIC, $79.95. 601 W. WASHINGTON. 9107 COMMERCIAL-AVENUE. OPEN EVES. TO 9 P. M.

GEN. ELECTRIC, $49; OTHERS SLASHED to $69.50. Edison's Whse., 766 Jackson.

Oil Burners and Stokers.

Buy Near Your Home

OIL HEATERS, $29.50.

Free delivery—Installation—Oil. 4147 W. Madison. 4746 N. Western. 3118 Lincoln-av. 8200 South Chicago.

— — — — — 1937 SPECIAL! — — — — — Florence heater, brand new $28.50; Norge heater, brand new $39.50; Quaker, American, Duo Therm, big reductions. Open eves. during sale. 1268 Milwaukee-av.

. . THE HEAT'S ON AGAIN!!! . . 100 NATIONALLY KNOWN HEATERS; ORIG. CRATES; $29.50. OP. EVES., SUN. EDISON'S WHSE., 766 W. JACKSON.

A. B. C. OIL HEATERS, LIST FOR $105.50; sale price $34.95 while they last. Other nationally known makes at the lowest prices in the city. 601 W. Washington.

6 SAMPLE AMERICAN SUN FLAME — Heats 12,000 cu. ft.; chromium trim, economizer. Reg. $119.50. While they last, $69.50. Op. eves. Commonwealth 775 W. Jackson.

ALCAZAR REG. $69.50. OUR PRICE $22.50. 220 W. HURON-ST. OPEN SUNDAY.

— — — — RENT A STOKER — — — — CALL BEVERLY 0070.

Stoves.

SAMPLE TABLE TOP — SLIGHTLY CHIPPED; $22.50. OPEN EVES., SUN. EDISON'S WHSE. 766 W. JACKSON.

ALCAZAR GAS RANGE—LIKE NEW; VERY reas. Albany 7998 after 6:30 p. m.

Vacuum Cleaners.

NEW G. E. VACUUM CLEANERS—$14.95; in orig. cartons. Edison's Whse., 766 Jackson.

ELECTROLUX VACUUM CLEANERS—LIKE new; very reas. After 1 p. m. Buck. 1747.

LATEST 105 HOOVER, $13.50. COMPLETELY REBUILT. LONGB. 7247.

ANY VAC. MADE LIKE NEW, INC. CORD, br., bag, gr., $5.95. 1122 W. 79th. Vin. 6365.

Washing Machines.

RENT A NEW MAYTAG—25C PER WEEK. No obligation. Immediate delivery. Apply rent on purchase if desired. MAYTAG, LINCOLN 6900. Credit dept. repossessed washers, $15. Small cartage charge if returned.

NEW SPECIAL, $22.50. Thor, Maytag and many others on sale. Open eves. Edison's Whse., 766 W. Jackson.

EASY, APEX, KENMORE, THOR WASHers, $15. Simplex, Apex, Thor, Easy ironers, $25. Tms. Op. eves. 7851 Halsted. Ste. 1911.

THOR WASHER OR IRONER—RENTED 25c week; free cartage. Thor. Albany 0140.

50 GUAR. RECOND. WASHERS, IRONERS, $10 up. Op. eves. 3448 North-av. Alb. 0141.

MUST GO—$5,000 STOCK NAT'L KNOWN washers; 30-50% off. 775 W. Jackson.

RENT WASHER, IRONER OR VACUUM, 25c wk. Sm. cart. charge if ret. Bev. 0070.

Water Heaters.

SAC., QUICK SALE—RUDD AUTO. GAS storage wtr. htr.; 100% auto. ht.; gas conversion burner; auto. control. Bri. 4772.

TYPEWRITERS AND SUPPLIES.

RENT A REBUILT TYPEWRITER—SPEcial; student rates; one month, $2, or 3 months, $5. Mid-City, 415 N. State. Del. 1843.

TYPEWTR., $8; MIMEOGRAPH, $25; MULtigraph, $25. 172 N. La Salle-st. Fra. 5234.

SMITH, $13.50; UNDERWOOD, $18.50; Royal, $24.50. Ace Loan Co., 1216 N. Clark.

LOANS—PERSONAL AND BUSINESS.

Personal Property and Salary.

Reduced Rates on LOANS

MONTHLY RATE NOW

3% on Balances of $100 or Less.

2% on Balances Above $100 to $200.

1% on Balances Above $200.

Any one can apply for a loan of $20 to $300 at Household Finance who can make regular monthly payments. Loans are made on furniture, car or a plain note. No endorsers or wage assignments required. Up to 20 months to repay.

18—CONVENIENT LOCATIONS—18

100 W. Monroe, 7th floor.	State 1777
28 N. Clark, Room 253.	Franklin 1082
77 W. Washington, 10th floor.	State 0151
105 W. Madison, 14th floor.	Franklin 0884
1737 Howard-st., 2d floor.	Rogers Park 8320
4753 Broadway, 11th floor.	Longbeach 7163
1951 Irving Park, 2d floor.	Buckingham 1006
2800 Milwaukee-av., 5th floor.	Capitol 3440
4710 Irving Park, 2d floor.	Pensacola 4570
6255 S. Ashland, 2d floor.	Hemlock 4510
2355 W. 63d-st., 2d floor.	Republic 4472
6856 S. Halsted, 2d floor.	Englewood 5534
841 E. 63d-st., 4th floor.	Plaza 8360
9204 Commercial-av., 3d fl.	So. Chicago 0103
11106 S. Michigan, 2d fl.	Commodore 3880
4010 W. Madison, 4th floor.	Kedzie 0704
Cicero, 6012½ Cermak-rd., 2d fl.	Cicero 6400
Oak Park, 1140 Lake, 3d floor.	Euclid 503

"Doctor of Family Finance."

HOUSEHOLD FINANCE CORPORATION.

Hear Edgar Guest Tuesday eves., 7:30—WLS.

QUICK SALARY LOANS, $10 TO $300,

On Your Signature Only

No Endorsers, No Mortgages. Married or Single. Only You Sign.

If you are steadily employed by a reliable firm you can borrow at LOCAL ON YOUR SIGNATURE ALONE without asking friends or relatives to sign your note and without signing a chattel mortgage on your furniture, auto, or other personal property.

TERMS 1 TO 20 MONTHS. COST REDUCED IF PAID SOONER.

PHONE YOUR REQUEST.

LOCAL LOAN CO.

UNDER STATE SUPERVISION.

7 W. MADISON at State.	RANdolph 8400
1 N. PULASKI [Crawford].	KEDzie 5900
8 N. OGDEN at Madison.	HAYmarket 4700
821 W. 63D-ST. at Halsted.	Englewood 7800
1212 N. ASHLAND at Mil.	BRUnswick 3100
4013 MILWAUKEE at Cicero.	AVEnue 1400
4701 N. WESTERN at Leland.	LON. 2161
EVANSTON PHONE:	GREENLEAF 8060

What do YOU require when you borrow?

Check the things you insist upon:

- Speed . . . Friendliness
- Privacy . . . Business-Like Basis
- Simplicity . . . No Special Security
- Plenty of Time to Repay
- Controlled Cost . . . No Extra Fees
- Flexible . . . No Hard and Fast Rules

You will find that we meet YOUR requirements when you need CASH.

A Complete Service—ALL PLANS LOANS up to $300. Come in TODAY.

Personal Finance Co.

UPTOWN—PERSONAL, 4750 Broadway, 2d floor. LONgbeach 4090
NORTH—PERSONAL, 4770 Lincoln-av., 2d flr. LONgbeach 1321
IRVING PARK—PERSONAL, 3982 Milwaukee-av., 2d flr. PALisade 0989 [Over Art Thompson's Clothing Store.]
WICKER PARK—PERSONAL, 1954 W. North-av., gr. fl. ARMitage 0833
AUBURN PARK—PERSONAL, 757 W. 79th-st., 2d floor. RADcliffe 8228
WOODLAWN—PERSONAL, 841 E. 63d-st., 3d floor. HYDe Park 1472
MARQUETTE PARK—PERSONAL, 2403 W. 63d-st., 2d floor. REPublic 7229
GARFIELD PARK—PERSONAL, 4010 W. Madison-st., 2d flr. NEVada 2134
OAK PARK—PERSONAL, 1040 North-blvd., 2d floor. VILlage 6840
BERWYN-CICERO—PERSONAL, 6346 Cermak-rd., 2d floor. BERwyn 666
EVANSTON—PERSONAL, 708 Church-st., 2d floor. GREenleaf 6081

HEAR YOUR UNSEEN FRIEND SATURDAY, 7:00 P. M.—WBBM.

CASH $30 TO $300

WE HAVE A PLAN THAT WILL MEET YOUR REQUIREMENTS.

Signature Only Loans

Automobile Loans. Furniture Loans.

Our repayment schedules are flexible and arranged to meet your convenience.

QUICK, CONFIDENTIAL SERVICE. For almost half a century we have been rendering a liberal, friendly, personal, loan service. [Estab. 1888.]

Phone Central 4733

C. C. ERD

7 S. Dearborn-st., Room 616.

INTEGRITY LOANS

mean that you borrow on your name only. Just sign a note. Single or married persons are eligible. REDUCE YOUR MONTHLY PAYMENTS. Car or other installment balances refinanced and payments made much smaller. BORROW for taxes, coal, school, fur coat or other fall needs. Phone for a loan if you can't come in.

ILLINOIS DOMESTIC FINANCE CORP.

190 N. State, 2d floor. Phone Fra. 3494. FIRST IN FRIENDLINESS.

LOANS UP TO $5,000.

1% A MONTH. NO EXTRA CHARGES. Loans from $1 to $5,000 on Jewelry, Watches, Diamonds, Silverware. Prompt, courteous, safe, and dignified.

FIRST State Pawners Society

UNDER STATE SUPERVISION. 42 S. Clark-st., nr. Monroe. No other offices.

GROUP YOUR DEBTS

Get cash you need NOW. 2 years to pay. SIGNATURE ONLY.

TOWER FINANCE CORP.,

40 N. DEARBORN-ST.	CEN. 6288
806 W. 64TH-ST. [Cor. Halsted].	NOR. 3020
4003 W. MADISON-ST.	VAN 6464
3985 MILWAUKEE-AV.	KIL. 8301

JEWELRY LOANS

$1 TO $5,000 QUICKLY OBTAINED. Lowest Rates. Upstairs Private Rooms. A Most Refined Service. ILLINOIS STATE PAWNERS ASSN., 140 N. DEARBORN, Cor. Randolph, 2d Flr.

WE HELP THE MAN WHO NEEDS A LOAN.

Loans from $25 to $300. Salary, Furniture, Auto Loans. T. B. WARD, INC., 8 S. Dearborn, Room 408. Randolph 2060.

Loans on Anything of Value.

Diamonds, Jewelry, Silver, Furs, Oriental Rugs, Bonds, Microscopes, Binoculars, etc. Highest valuation. Interest rate low as 1%. CHICAGO LOAN BANK, 37 S. WABASH-AV. 3D FLOOR.

LOANS—PERSONAL AND BUSINESS.

Personal Property and Salary.

LOANS AT REDUCED RATES

3% monthly interest on balances of $100 or less; 2% on balances above $100 to $200; 1% on balances above $200.

No need to mortgage your furniture or pledge collateral of any kind. Borrow here on just your plain note if you have an income from either salary or wages. Others may get a secured loan on auto or furniture.

NO ENDORSERS OR WAGE ASSIGNMENTS REQUIRED ON ANY LOAN.

1887—Fifty Years of Service—1937.

COMMONWEALTH LOAN CO.

9—OFFICES—9.

NORTH SIDE:
3166 Lincoln-av., cor. Lincoln and Ashland at Belmont, Rm. 224 ... Bit. 3360
4803 Lincoln-av., cor. Lincoln and Western at Lawrence, Rm. 215. Lon. 3456
4013 Milwaukee-av., cor. Milwaukee and Cicero at Irv. Pk., Rm. 307. Ave. 0443
1791 Howard at Clark, R. 214. Rog. Pk. 0754
SOUTH SIDE:
6306 Cottage Gr. at 63d, R.305. Hy. Pk. 0604
749 W. 63d at Halsted, Rm. 200. Eng. 1711
WEST SIDE:
1 N. Crawford at Madison, Room 415 ... Van Buren 5040
OAK PARK:
137 N. Marion-st. at Lake, Rm. 204. Chi., Austin 2624 ... Village 6886
BERWYN-CICERO:
6428 W. Cermak-road, near Ridgeland. Chi., Lawndale 2882 ... Berwyn 371
UNDER STATE SUPERVISION.

MONEY ON ANYTHING OF VALUE. Federal State Pawners, 5 S. Clark-street.

LOANS $50 TO $300. L. T. BAKER & CO., 30 W. Washington. Room 1407. Ran. 6151.

Business Loans.

$300 to $50,000

On fixtures and equipment of Factories, Laundries, Restaurants, Meat Markets, Hotels, etc. Also on Accounts Receivable.

OLDEST ESTAB. IN CHGO.

NO ENDORSERS. TERMS TO SUIT.

Prompt attention to inquiries from Michigan, Indiana or Illinois on loans of $2,000 up.

F. BOLAND,

9 W. WASHINGTON-ST. FRANKLIN 1966.

$250 TO $60,000

To Factories, Printing Plants, Stores, Laundries, Rmg. Hses., Bakers, Autos, Restaurants, Machine Shops, Trucks.

Lower Than Usual Rates.

TERMS TO SUIT. NO ENDORSERS. A Call Will Bring Representative.

National Acceptance Co.

111 WEST MONROE. CENTRAL 5532.

— CAPITAL OBTAINED AT LOW RATES — and refinancing arranged for estab. commercial enterprises. INDUSTRIAL FINANCIAL SERVICE, 134 N. La Salle. Ran. 0612.

— — — — BUSINESS LOANS — — — — Easy terms. $300 up. Phone, we will call. Century Fin. Co., 100 N. La Salle. Cen. 6663.

FINANCIAL SERVICE.

HEIRS—WE BUY AND LOAN ON YOUR interests. Probate Finance, 155 N. Clark.

MONEY FOR YOUR DENTIST BILLS. Professional Acceptance Co. Fra. 2090.

MUSICAL INSTRUMENTS.

Pianos and Players.

—WAREHOUSE GRAND PIANO BARGAIN— Brand new grand piano reduced to only $159; terms $1.50 a week. No money down. 30 days free trial. Nothing to pay until December. See this bargain at Private Fireproof Piano Warehouse, S. Ashland-av. and 39th-st. Open until 9 p. m.

PIANO BARGAIN—BRAND NEW GRAND reduced to only $167. Terms, $2 a week. Nothing to pay until December. Free delivery. P. A. Starck Piano Co., 234 South Wabash-avenue. Open until 9 p. m.

— CHICAGO'S FINEST PIANO VALUES. — Reconditioned grands and uprights. Buy at factory prices; easy terms. W. W. KIMBALL COMPANY FACTORY, 2611 S. California. Open 9 to 9.

GRAND PIANO—KNABE, OF EXCEPTIONAL tone quality, will sacrifice greatly for cash sale. 2000 Lincoln Park West. Ph. Lincoln 2786 for appointment to see.

USED GRAND PIANOS, $150, $175, $225, $275. Low terms. All good condition. WURLITZER, 111 S. Wabash. Open evenings.

BEFORE BUYING ANY PIANO SEE THE brand new one for $198 at Cable Piano Co., Wabash and Jackson. Terms to suit.

STEINWAY GRAND—MODEL "M" MAH.; like new; owner will sell cheap or rent. WYMAN'S, 604 Republic Bldg., 209 S. State.

KIMBALL GRAND PIANO, CHEAP FOR cash. 3238 W. Harrison.

GENUINE CABLE GRAND, $125; ALSO Steinway upright. 6242 W. Grand-av.

SACR. BEAUTIFUL CHICKERING GRAND, like new, $185 cash. 5408 W. North-av.

BEAU. GRAND PIANO, WELL KNOWN make; $165, like new. 6512 N. Clark.

STANDARD MAKE BABY GRAND ... $165. Moist Piano Co., 13th fl., 209 S. State.

$ CASH FOR USED GRAND PIANOS $ Any condition. Sheldrake 5797.

WILL PAY SPOT CASH FOR GOOD USED grand piano. Merrimac 3217.

WILL PAY $200 CASH FOR GOOD USED grand from private family. Merrimac 4026.

STEINWAY GRAND, CABLE MIDGET—SAC. Victor Warehouse, 4809 West Lake-street.

STEINWAY GRAND, 5 FT. 7 IN., LIKE new, reasonable. Herman, 3121 Lawrence.

EXCHANGED GRANDS AND UPRIGHTS. LYON & HEALY, 243 S. WABASH.

Accordions.

PIANO ACCORDION — LEARN TO PLAY this popular instrument on our convenient lesson plan. $1 weekly pays for everything. Chicago Musical Instrument Co. 309 South Wabash. Harrison 4884. Open evenings.

JEWELRY, DIAMONDS, OLD GOLD, ETC.

CASH FOR DIAMONDS OLD GOLD, JEWELRY

PAWN TICKETS, GOLD TEETH, SILVER. MEMBER Chicago Asso. of Commerce.

Chicago Gold Smelting Co., 37 So. Wabash-av., 3d Floor.

1.50 KT. DIAMOND, MARQUISE SHAPE. Blue white color. Very beautiful and brilliant. Attractively mounted in all platinum ring with 6 large blue white marquise shape diamonds in setting. SPECIALLY PRICED ... $225.00. Diamonds, Pawn Tickets Bought for Cash.

THE U. S. LOAN BANK, 10 North Clark-st., 6th Floor.

.96 CT. DIAMOND, EMERALD CUT. VERY FINE COLOR, ABSOLUTELY PERFECT. Set in lady's beautifully tailored all platinum mounting with 2 extra large baguette diamonds ... $135. Diamonds, Old Gold, Pawn Tickets Bought.

LEVINSON'S LOAN BANK, 739 N. CLARK-ST.

Cash in Diamonds, Old Gold, Watches, Dental Gold, Pawn Tickets, etc.

Romack Gold Refining Co., 7 W. MADISON, at STATE. Rm. 501, 5th Fl.

1.10 KT. DIA., SUPERIOR QUALITY, IN lady's ring with 6 dia. Special ... $175. Diamonds, Pawn Tickets, Gold bought. JEWELERS EXCHANGE, 11TH FLOOR, 32 N. STATE. DEA. 8905.

.70 CT. DIAMOND, PERFECT, FINE COLOR, set in man's yellow gold mtg. Special, $50. Diamonds, Pawn Tickets Bought for Cash. CHICAGO LOAN BANK, 37 S. WABASH-AV. 3D FLOOR.

READY CASH—FOR PAWN TICKETS, DIAmonds, watches, dental gold, jewelry, etc. CHICAGO JEWELRY EXCHANGE, ROOM 1106, 7 W. MADISON. DEA. 0843.

—CASH FOR DIAMONDS AND OLD GOLD— Jewelry, Pawn Tickets, Dental Gold. BARNETT'S, 1st floor, 57 EAST MADISON.

CASH FOR OLD GOLD, SILVER FILLED articles, antiques, dental gold and bric-a-brac. Chicago Silver House, 108 W. North-av.

SELL YOUR OLD GOLD TO THE OLD RELIABLE UNITED SMELTING WORKS. 39 S. State-st., corner Monroe. Room 404.

SEWING MACHINES.

FOR A LIMITED TIME

We will oil & adjust any make Sewing Mach. FOR ONLY 89c.

Reconditioned and Used Machines as low as $5.50. Call State 1500, Local 536.

MANDEL BROTHERS.

SINGER PORTABLE, $12; CONSOLES, $45. Stand mach., $9. Guar. Terms. 1952 Irving.

WANTED TO BUY.

WANTED TO BUY—NEWSPAPERS, JUNK of all kinds; quick serv.; load lots. Jun. 6857.

BUSINESS OPPORTUNITIES.

Businesses For Sale.

AUTO TIRE STORE—ILLNESS COMPELS sale. Good bus. Cheap rent. $300 plus stock; optional to first buyer. Nev. 9088.

BARBER SHOP—5 CHAIRS AND BEAUTY shop. Modern equip. Long estab. Reas. Cash or terms to suit. 2732 N. Clark.

BARBER AND BEAUTY SHOP—ALSO FIXtures; new, used. PAIDAR, 1120 N. Wells.

BARBER SHOP—2 CHAIRS; GOOD LOC.; 4 rooms in rear; reas. 5852 West Division.

BAR-B-Q-HAMBURGER—EXC. LOC. ESTAB. bus. $600. Reas. rent. 4653 N. Kedzie.

BEAUTY PARLOR FOR SALE—SUPPLIES equipment; cash, easy terms; catalog sent. GIBBS & CO. 21 S. WABASH-AVENUE.

BEAUTY SHOP—BUSY LINCOLN-LAWrence dist. Modern. Low rent. Ard. 2230.

BEAUTY SHOP — N. W. MOD. EQUIP.; establ. trade; sacr., going abroad. Del. 3694.

BEAUTY SHOP—ESTAB. 7 YRS., SELLING acct. other bus. Real buy. 4645 Sheridan.

BEAUTY SHOP—REAL BUSINESS; EXC. opportunity. Bargain. 6229 Broadway.

BEDDING MFR.—LONG EST. BUS.; WELL eqpd.; gd. inc.; reas. Address J 539, Tribune.

BOWLING ALLEY, BAR AND BLDG. ON street level in good Ill. factory town. $7,500; terms. Address B P 5, Tribune.

BOYS' CAMP. 120 A. S. W. MICH.

Going bus. Full equip. 9 bldgs., virgin woods and priv. lake. Will lease or sac. Long terms. Address P J 114, Tribune.

CANDY, SCHL. SUPPL., CIGARETTES— Entrance largest city playgrd. Rt. $32. flat, bath. $900 tms. Sick. 3030 N. Hoyne.

CANDY, CIGARS, SCH. SUPPLIES, MILK— 4 rms., bath; rent $25. 2744 Lincoln-av.

CANDY, CIGARS—FRESH STOCK; NICE fix. Exc. loc., liv. qtrs., $275. 811 W. 62d.

CIGAR STORE—LOCATED ON ELEVATED and street car trans. corner. Reasonable. Selling acct. illness. 29 E. 18th.

CLEANG., TAILORING—EST. BUS.; LIV. qtrs.; stm. ht.; $700 compl. 7906 Drexel.

CONFECTIONERY—SPECIALIZED $10,000 a year business; will stand rigid inspection; $3,500 cash. Commodore 0868.

DELICATESSEN AND GROCERY, ALSO 3 large living rooms, bath. Rent $25. Real bargain. Cash $750. 2842 N. Laramie.

DELICATESSEN—MOD.; GD. BUS.; 4 RM. apt.; rent $37.50; stm. ht.; near theater; illness. 7628 Cottage Grove-av., 5:30-7 p. m.

DELICATESSEN, BUTTER AND EGGS—GD. trade; estab. 4 yrs. Rent reas. Will take small amount of cash. 7023 Glenwood.

DELIC.—APT. DIST.; LARGE CLEAN stock; elec. refrig.; good bus.; living qtrs. Low rent. Sell barg.; $600 req. 811 W. 62d.

DELIC. STORE—GOOD GOING; MODERN flat; $650 for all; tms. 2048 Lincoln-av.

DELICATES. LUNCHROOM—ACROSS CALUmet H. S. Well estab. Reas. 8215 S. Racine.

DELIC.—COR., STM., H. WAT.; LIV. QUAR.; very reas.; by owner. 1262 N. Cicero-avenue.

DELICATESSEN AND HOME BAKERY — Good business. 7909 Evans-avenue.

DELICATESSEN, SCHOOL SUPPLIES, toys and notions. Gd. loc. 8232 S. Racine.

DELIC.—WELL STOCKED, ESTAB. BUS.; elec. refrig. Reas. rent, $30. 4921 N. Clark.

DRESS SHOP — EST. BUS.; EXC. LOC.; stock opt. Mod. rent. 1042 Bryn Mawr.

DRUG STORE—FULLY STOCKED; EST. 5 yrs.; owner has other bus.; priced for quick sale; small invest. Briar. 8074.

ESTAB. OFFICE — COMPLETE MEDICAL equipment; sell, acct. illness. Lin. 5215.

FOOD SHOP—GOOD NEIGHBORHOOD TRD. Sac. 4124 N. Kedzie. Long. 8759.

FOOD SHOP, LUNCH—OLD ESTAB.; GOOD paying; sell very cheap. 2154 Lincoln-av.

FUR STORE—OPPORTUNITY OF A LIFEtime. For information call Ran. 7200.

FURRIER, TAILOR SHOP—ALL NEW, MOD. equip.; except. bus. loc. Hol. 8411.

GARAGE AND SERVICE STATION IN Evanston. Central location. Private party. Good opportunity for some one with cash. No brokers. University 6475, 7-9 p. m.

GARAGE—40 CAR; DELIV. SERV. GD.; four mech. $800 full price. 1028 N. Clark.

GAS STATION — SUPER SERVICE, LOW rent, long lease. Reas. 5785 Milwaukee.

GAS STATION—S. HALSTED-ST. COR. 48x113. Address H 324, Tribune.

GROCERY, FRUITS, VEGETABLES—MOD. Frigidaire fixt. Gentile trade. Closed Sun. Short hrs. Other business. Key. 1683.

GROC.-FRUITS—GOOD LOC. MUST SELL AT once. Reas. 2952 Milwaukee. Key. 7473.

GROCERY-FRUIT STORE — IN SOUTH Shore; good location. Saginaw 9086.

GROC.—RARE OPP.; LG. DBLE. COR.; long est.; gd. inc.; price right. 1461 W. 63d.

GROCERY-DELICATESSEN — 1ST CLASS; well established. Diversey 10370.

GROCERY AND BUTCHER SHOP—GOOD location. Reasonable. 4510 S. Laflin-street.

GROCERY-MARKET—ELEC. REF.; 5 LIV. rms.; well est. Rt. $35. 3300 S. Oakley.

GROCERY STORE—CORNER, GOOD LOCAtion. Price $950. 1000 N. Hamlin-avenue.

GROCERY—LOW RT., LVG. QTRS., $650 nec. Must sell. 1955 W. Addison-street.

HAND LAUNDRY—CLEANING, DYING; good loc.; reas. Keystone 6984.

— — — HARDWARE-HOUSEWARE — — — Well estab., mod. fixtures; fully equip.; west side; sac.; $2,000 handles. Van B. 9669.

HOTEL — FURNISHED; EXCLUSIVE NO. Shore suburb; 20 rms., 7 baths. Good income. Will consider renting. Mrs. Bright, Rog. Pk. 1727, University 9500.

HOTEL APT.—42 UNITS, 1S AND 2S; MODern. Price includes lease and furniture. $12,000. O. P. Curran Jr. 4545 Broadway.

HOTEL AND PROPERTY—67 ROOMS; 4 stores; 100% rtd.; good trans.; must sacr.; lvg. city. Triangle Hotel, 1570 Clybourn.

HOTEL APT. FURN. BLDG.—9 YRS. OLD. Inc. $22,000 a yr. Cash security. Fra. 2219.

LUNCHROOM AND HAMBURGER—DOING good business; account of illness; low rent. Price $1,000. 2430 Lawrence-avenue.

MEAT MARKET—ESTABLISHED BUSIness, next A. & P. Modern equipment. Sell account sickness. Wellington 8926.

MEAT MARKET — REASONABLE. INquire at 2850 Armitage.

MOVING-EXPRESS BUS.—EST. 14 YRS. Acct. leaving town. Nr. N. S. Lin. 6764.

RESTAURANT [LOOP] — BEAUTIFULLY equipped, well located; capacity 110; advantageous lease; bargain for person financially responsible. Address P T 583, Tribune.

RESTAURANT — EXCELLENT LOCATION. Going business. Sell reasonable account other interests. Butterfield 0190.

REST.-CHILI PARLOR, $300; SELL ACCT. other bus. Call 1-4 p. m., 24 N. Cicero.

RESTAURANT—$40 DAILY; CAN INCR.; exc. loc.; fine fix. Real barg. 811 W. 62d.

RESTAURANT IN BUSINESS DISTRICT— Going business; nr. I. C. 6341 Dorchester.

RMG. HSE.—36 RS. LINCOLN PK. RENT $125. 4 yr. lse. Inc. $495. El. Refr. $2,000 req. D. F. Capps Co. 61 W. Schiller. Sup. 6160.

RMG. HSE.—45 WELL FURN. ROOMS. 3 yr. lse.; Rt. $175 mo. Gd. inc. Pr. $3,000; tms. Steinbock & Alexander, 160 N. La Salle.

RMG. HSE.—46 RS., $2,000 CASH; NR. LINC. Pk. M. De Woskin Co., 105 W. Madison.

RMG. HSE.—14 RMS.; N. S.; RENT $55; GD. income; $500. Loven Co., 663 N. State.

SCHOOL SUPPLIES, GREETING CARDS, ice cream, new fountain, candy. Must sacrifice. Average sales, $25 daily. Can be increased. Call Avenue 7152 before 7 p. m.

SCHL. STORE—OPPOSITE HI SCH., NEIGH. bus., schl. supp., lunch, candy, ice cream. Fully eqp. Barg. Hum. 8433. 2343 Potomac.

SHOEMAKER SHOP—ALL MODERN FIXtures. Gd. loc. 8 W. Chicago-av., Oak Park.

SHOE REPAIR SHOP—FOR SALE—167 W Chicago-av. Address J 151, Tribune.

STUDIO—LONG ESTABLISHED IN TOWN of about 6,000; good surrounding territory; ground floor location with living quarters; low rent; owner's death reason for selling. Jones Studio, Auburn, Indiana.

TAILOR AND FURRIER SHOP—EXCELlent Oak Park location. Money maker. ADDRESS E K 322, TRIBUNE.

TAILORING AND SECOND HAND CLOTHing store. 1652 W. Division-street.

TAVERN AND NIGHT CLUB—MODERN 68 ft. mah. bar and back, tables, chairs, comp. kitchen equip., etc. Terms. Open for inspection. Finest on south side. 1328 East 47th-st. or call Sta. 3488.

TAVERN AND NIGHT CLUB—IN NILES; the Cracker Club, on Milwaukee-road and Waukegan-road. Frank Young.

TAVERN—EXC. LOC. FACT. DIST. TRANsit cor. Old estab. Doing gd. bus. Serve mls. All mod. equip. Sac. quick sale. Nevada 10574.

TAVERN — AND PROPERTY, COUNTRY town 50 miles N. W. 6 r. flat. Widow must sell. Pr. $2,750. Inq. 6254 Addison-street.

TAVERN — REASONABLE RENT. GOOD business. Sac. for cash. 8125 S. Halsted.

TAVERN — CORNER LOCATION; WEST side. Reasonable. Call Nevada 10033.

TRUCKING, EXPRESS AND COAL BUSIness—Old est.; low rental; 1 truck; $600 cash. State Erie Express, 663 N. State.

A GOOD BUSINESS.

Mfg. and selling. Est. 4 yrs. Moneymaker. Excl. opport. $6,800; ½ cash. Rigid investigation. Gentile. Address P L 55, Tribune.

IF THE KIND OF STORE OR BUSINESS you want to buy is not offered for sale today, why not advertise in the Business Opportunity Wanted Column? Stop in today at the Tribune Want Ad Office, Madison and Dearborn-streets, or call Superior 0100. Ask for an Ad Taker.

Partnerships and Investments.

AUTOMATIC STORES NOW BREAKING all records for sustained earnings. Accepted and replacing all former merchandise venting machines. $600 starts you. See them at room 409, 40 S. Clinton.

FOOD PRODUCTS, WHOLESALE DISTRIButing bus., estab. 25 years, making a profit. Owner wishes to retire account of illness. Will sell outright or a half interest. ADDRESS P J 385, TRIBUNE.

NATIONAL FIRM EXTENDING SUCCESSful branch system has opening Chicago and outside; $500 to $1,000 investment required. No selling. For interview give address and phone. ADDRESS E C 463, TRIBUNE.

COLLECT BIG PROFIT ROUTE; POPULAR HERSHEY mach.; day or eve., $100 up. Rm. 1201, 203 S. Dearborn.

BUSINESS OPPORTUNITIES.

Concessions, Locations, and Leases.

GIFTS AND TOYS, CANDY AND ICE Cream—4 rm. flat, photo finishing plant; estab. 17 yrs. Will teach photo finishing. Reas. for sell, ill health. 1443 Belmont.

SPACE FOR LIQUOR STORE—IN OLD ESTablished tavern; good location for oppt. at 9910 Commercial-avenue.

Business Service.

HAVE YOU SOMETHING REALLY WORTH while that you have been unable to make and sell yourself? We have an established factory and necessary facilities to do it for you. Write full particulars for an interview. ADDRESS P J 450, TRIBUNE.

Business Equipment.

LARGE EARNINGS WITH NEW PEANUT ball gum machs. on gd. loc. Short hours. $100 up. Terms. Ray. 1202. 330 S. Wells.

DENTAL EQUIPMENT — USED; RITTER; perfect cond. A real buy. Berwyn 2537-J.

Wanted.

A LARGE, RESPONSIBLE MANUFACTURer is looking for a new line of products to supplement his present line of production. We are not interested in food, cosmetics, patent medicine, clothing, textile, paper, leather, rubber or wood products. What have you to offer? In your reply state clearly the nature and purpose of your article, material used, has the article been patented or is it patentable, has a market analysis been made to determine the economical necessity and possible production for the article you have to offer? If we are interested in your article a personal interview will be arranged; otherwise no reply will be made to your letter. ADDRESS B O 9, TRIBUNE.

WANTED—TO BUY—OR PARTNERSHIP IN small grocery or delicatessen within 60 mile radius of Chicago; private party. Address J 572, Tribune.

WE HAVE CASH BUYERS—LIST YOUR business with Albert Goodman & Co., 10 N. Clark, Suite 608. Central 3761.

CASH FOR STORES AND MERCHANDISE. L. GOODMAN, 672 Roosevelt. Can. 8625.

WANT GARAGES, GAS STATIONS. HAVE cash. Act quick. Kane Co. Del. 3305.

BUSINESS DIRECTORY.

Building and Remodeling.

WE MODERNIZE YOUR HOME — WILL build on your lot and finance; reas. pr., mo. payment; fr. est. Call Spaulding 8227.

Moving and Storage.

LONG DISTANCE MOVING

OF HOUSEHOLD GOODS TO ALL POINTS IN U. S. BONDED INSURANCE. NATIONAL MOVERS. 82 W. WASHINGTON. ALL PHONES STATE 3201.

SAVE 20% SAFELY.

Low rates to all U. S. points via Trans-American bonded, fully insured. For estimate phone Wentworth 0109. TRANS-AMERICAN, 540 W. 59th-st.

National Delivery Assoc.

LONG DISTANCE MOVING ALL POINTS. Reas. rates under tariff reg. Insur. HARRISON 8529. 20 W. JACKSON-BLVD.

UNION VAN LINE, INC.—SAVE ON OUR new rates, coast to coast. New York, Phila., Washington, Boston, Fla., connecting points. 82 W. Washington. State 7645.

SAVE 40%—MOVE SAFELY IN PADDED compartmnt. cars everywh. U. S. and Canada. General Movers, 3204 Harrison. Van B. 6878.

Painting and Decorating.

DECORAT. CONTRACTOR; INTERIOR-EXterior; plaster; A1 work; guar. Ken. 8177.

Piano Tuning.

PIANOS TUNED, $2—24 YEARS' EXP.; REpairing, reas.; guar. Cole, Republic 5218.

Rug Cleaning.

— — — — THIS AD AND $2.00 — — — — 9x12 dom. dusted and shampooed. $3 job. Electric. Established 43 yr. Lakeview 0281.

— — — ONLY $2.00; REG. $4 JOB — — — 9x12; clean; like new. Spray glue sized. THE FEDERAL [estab. 34 yrs.]. LIN. 0134.

$1.50 9X12 DOM., THORO. CLEANING, REpairs. A to Z Cleaners. Longbeach 0568.

$1.50 — 9X12 THORO. CLEANED, BOTH sides; repairs. M. & H. Rug Clnrs. Ked. 1614.

$1.50 — 9X12 DOM.; CLEAN 2 SIDES; wk. guar.; go anywh. A-1 Rug. Key. 8414.

CLOTHING, FURS, ETC.

— SACRIFICE SALESMAN'S SAMPLES — FUR COATS. Persians, Hudson seal [dyed muskrat], caracul, Jap mink, imp. seal [dyed coney], others. AS LOW AS $39.50. Three year guarantee with every coat. CROWN FUR CO., INC., 202 S. STATE. 5TH. Not affiliated with any Chicago store. OPEN EVENINGS AND SUNDAY.

. . . ORIGINAL SAMPLE ROOM . . . SALESMN. SAMPLES—CARC'L COAT, $50. Persian lamb, $85; Mink, $200; Seal, $45. Others. LINN, Field Annex, 25 E. Washingtn.

EXCEPTIONALLY FINE GENUINE MINK coat taken in trade. Price $400. Ask for No. 18. EASILY WORTH $1,000. Miller Fur Co., 166 N. Michigan. Open Eves.

UNREDEEMED LATEST STYLE NORTHern Seal Coat [dyed Coney], 14.95. Others, $10 up. A small deposit will hold it. Uncle Max Loan Bank, 675 N. Clark-st.

HIGHEST CASH PAID for men's suits, topcoats, overcoats, ladies' fur coats. Will call. Lake Shore Tailors, 4042 Broadway. Phone LAKE VIEW 6820.

SOLD FOR STORAGE — 9 BEAUT. FUR coats, $20-$50. Hollander Storage Co., 2420 Milwaukee-av. Open Sunday and eves.

HIGH CASH PRICES FOR MEN'S USED clothes, ladies' fur or cloth coats. Diversey 2794. We call or bring them to 2624 N. Clark.

EXQUISITE NORTHERN MINK—SWAGGER style, size 18; sacrifice, $350; excellent condition. 128 West Lake, Geiser.

BLACK CARACUL COAT, SILVER FOX collar. Good cond., $65. Dorch. 8016.

SPOT CASH FOR MEN'S USED CLOTHING, fur coats. 2556 N. Clark, Lin. 4686.

LADIES' FUR AND CLOTH COATS, FUR trim, sold for storage chgs. 4042 Broadway.

MORE CASH FOR USED CLOTHING, FURS. 4545 Sheridan-rd. Ph. Edgw. 7630. Will call.

RADIOS, SUPPLIES AND SERVICE.

— — — — THIS WEEK ONLY — — — —

1938 Zenith in original crates	$49.50
New Crosleys in original crates	$29.30
Stewart Warner all wave console	$19.95

Big savings on all Philco, R. C. A., Grunow. 1268 Milwaukee. Open evenings during sale.

WE ARE ALLOWING LARGE TRADE-IN ON 1938 Stewart-Warner Magic Keyboard radios. What do you want for your old radio? Terms. Open Tues., Thurs., Sat. 9 p. m. THE CHATEAU FURNITURE CO., 1419 Sherman-av., Evanston. Greenleaf 6262.

40% TO 50% DISCOUNT ON NEW 1937 Radios. R. C. A., Victor, Gen. Elec., Zenith, Sparton, etc. Open Sunday and Eves. LINDGREN RADIO CO., 1316 E. 63d-st., ½ block East of Kimbark.

ZENITH AUTOMATIC TUNING—14 TUBES. FLOOR SAMPLE; $49.50. OPEN EVES. EDISON'S WHSE., 766 W. JACKSON.

NEW '37 AUTO. RADIOS, BIG SAVINGS. '38 Philco, $19.95; Motorola, $17.50; used sets, $5. Op. eves., Sun. 2005 Washington.

CLOSE OUT $59 PHILCO AUTO RADIOS $19.95. 1346-56 S. Mich.-av., cor. 14th. Tms.

Service, Repair, Etc.

— GUARANTEED RADIO SERVICE, $1 — ANY SET. ALBANY 6460.

COAL AND WOOD.

QUALITY COAL

on weekly or monthly credit terms. BRUNSWICK 4800.

DIAMOND COAL CO.

FILL YOUR BINS NOW ON EASY BUDGET plan and save money; no money down. 1st pymt. 30 days after deliv.; sm. mo. pymts. Mulcahy Coal, 4028 Wentworth. Bou. 4028.

— — PETROLEUM COKE—COARSE — — $8.50 in 5 ton lots. Pullman 6020.

LUMBER YARD—WOOD, SHORT PIECES, $4.50 load. Oak fireplace logs. Can. 2711.

GEN. POCA. M. R., 65% CSE., $7.20; ILL. egg or nut, $5.35; coke, all sizes. Eng. 2872.

NO. ILLINOIS COAL, $5 TO $6 TON. 2 TON MINIMUM. TEL. ARD. 6975.

W. VA. POC M. R., 65% CSE., $7.25; GEN. Poc. pea, $8.25; Ill. egg, $5.45. Wen. 5668.

BOATS, YACHTS, ETC.

31 FT. CABIN CRUISER—80 H. P. BUDA; excellent cond. and complete equipment; nonresident owner; priced attractively for immediate sale. Address J 583, Tribune.

26 FT. STREAM LINED SINGLE CABIN cruiser, new this year, sleeps 4; toilet, galley, roomy cockpit. Bargain for quick sale. Phone Harvey 34.

WANTED—A PUP CLASS SLOOP OR ONE of similar size. State cond. and price. Address P T 314, Tribune.

— — — — O. K.'D USED BOATS — — — — GAR WOOD AND BURGER SALES. DOOR 102, NAVY PIER.

RENT OR BUY AN OUTBOARD MOTOR. Maypole, 5901 West Madison. Col. 6626.

37 FT. CRUISING AUX. YAWL, REBUILT '35 by Keith. Reas. Man. 5360. Byford.

LEGAL NOTICES.

BIDS AND PROPOSALS
BIDS FOR TEXTBOOKS.
BOARD OF EDUCATION,
CITY OF CHICAGO.

Sealed bids will be received at the office of the Secretary of the Board of Education of the City of Chicago, Room 412, 228 North La Salle Street, up to the hour of TWELVE [12] O'CLOCK Noon of Tuesday, November 2, 1937, for approximately 530,000 Textbooks for use in the Chicago Public Schools. The bids will be opened immediately in the Board Room at TWELVE O'CLOCK NOON November 2, 1937.

Bid forms and information sheets, showing in detail the books required and the manner in which bids are to be submitted may be had on application at the Bureau of Purchases, Room 642, 228 North La Salle Street.

BOARD OF EDUCATION—CITY OF CHICAGO
By HOWARD P. SAVAGE,
BUSINESS MANAGER.

CHICAGO ILL., October 19, 1937.

MOTOR TRUCKS.

For Sale.

NOW! GET THE TRUCK YOU WANT AT Special October Prices

Remember the Ford Written Money-back Guarantee on R. & G. Units.

ALL TRUCKS INSIDE!

NOT SUBJECT TO WEATHER CONDITIONS. 25 to choose from, all freshly painted, with reconditioned motors. Good tires, and guaranteed to render thousands of miles of DEPENDABLE SERVICE.

1932 FORD—1½ ton, 4 cyl. panel	$55 dn.
1933 FORD—Sedan Delivery	50 dn.
1933 CHEV.—¾ ton panel	50 dn.
1934 FORD—Sedan Delivery	65 dn.
1934 FORD—1½ ton Panel	85 dn.
1935 CHEV.—1½ ton Panel	110 dn.
1935 FORD—¾ ton Panel	90 dn.
1936 CHEV.—Sedan Delivery	110 dn.
1936 FORD—1½ ton Dual Panel	165 dn.

Also a selection of stakes, chassis and cabs, pickup & other commercial type units.

30 W. Lake-st.

FREE PARK'G TO PROSPECTIVE BUYERS.

Real Values Plus

Factory Branch Reliability.

G. M. C. 1½-ton, 8-ft. panel	$175
CHEV. ½-ton panel, recond., refin.	150
FORD ½-ton 1936 pickup	325
Ford 1935 sedan delivery	235
Dodge 1935 ½-ton panel	250
Chevrolet 1936, 157" w. b., duals, reconditioned and refinished	350
1936 STUDEBAKER—Cab over engine. Will take 16-ft body	635
1935 STEWART—164" wheelbase; new 6 inch dual tires	$500

TRACTORS AND TRAILERS.

All sizes and prices. Must be sold at once. Price no object. Make us an offer.

General Motors Used Trucks,

1700 INDIANA-AV.

Cal. 4545. Open till 7 P. M.

OUR ENTIRE STOCK ATTRACTIVELY PRICED FOR IMMEDIATE SALE.

MANY EXCLUSIVE "R & G" CABS AND TRUCKS INCLUDED.

Dumps—Stakes—Panels

Federal 1936—34x7 duals. G. M. C. 1935, 14 ft. body; 34x7 duals. '34-'35-'36-'37 Ford Grieo 6 w. dumps. 100 OTHERS. ALL MAKES. B. & W., 827 W. 35th-street. Yards 6080.

Ruby Has the Trucks

1930's to 1936's. Panels, stakes, express etc.

Chicago's Lowest Terms.

RUBY CHEVROLET, INC. 7158 Stony Island-av. Used Truck Dept.

1934 AVAILABLE.

6 wheel dump, A1 condition. With hauling contract. Must have $400 cash. SEE MR. STEFFES. 7633 S. ASHLAND.

— — G. M. C. MODEL T23 2 TON — — Late model, clean, good condition, good tires, 170 in. wheelbase chassis ... $295. Terms or trade. Open Sunday. 2630 S. WABASH. CALUMET 5767.

A. C. MACK—CHASSIS ONLY—EXC. MOTOR. 1 Available. Chassis only. Perf. mech. 1 Available van, solid tires. 2442 Irving Park-blvd. Irving 2712.

CHEVROLET—'36 1½ TON HIGH STAKE truck; dual wheels; helper springs; $425. CHEVROLET DEALER, 2504 MILWAUKEE.

CHEV.—'36 157 CAB CHASSIS ... $375. Chev. '36 Sleeper Cab ... $325. MUST BE SOLD. HAYMARKET 0554.

1934 G. M. C. 1½ TON TRUCK. LONG wheelbase. Duals. Only ... $435. SEE MR. STEFFES. 7633 S. ASHLAND.

SELLING OUT COMPANY TRACTORS, trailers, with steady contract; all late models. Cars taken in trade. 3024 Wabash.

FORD—'36 157 IN. CHI. STAKE, DUALS, 8 ply tires. Helper springs. $385. FORD DEALER. 1520 N. HALSTED.

1935 DODGE ½ TON PANEL; REPAINTED, reconditioned. 4 to pick from. Southwest Chev., 9220 S. Ashland. Ced. 3500.

STUDEBAKER C. O. E. BOSS TRACTOR; 2-3 T.; 8.25x20 tires. Virginia 0210.

AUTOCAR TRUCK. 1716 W. Pershing.

25 USED TRUCKS, EACH ONE A BARG. FEDERAL TRUCK CO., 2842 S. Michigan.

FORD—'33 ½ TON PANEL; 4 CYL. RECONditioned. $195, tms. Mid-City, 1147 Jackson.

100 TRUCKS — $50 AND UP. EXPRESS stakes, panels, dumps. 3148 OGDEN-AV.

FORD—'37, MOD. 85, PICKUP ... $395. DODGE DEALER. 5719 BROADWAY.

1930 FORD 1½ TON ... $95. FORD DEALER, 5212 S. ASHLAND.

'35 FORD DUMP, BATCH GATES, COAL chutes, 5 yd. body. Barg. Priv. Sec. 0295.

CHEVROLET—1934, ½ TON PICKUP; SACrifice, $210. Briargate 2795.

MAN TO BUY TRUCK TO DELIVER RANGE oil. Good earnings. 210 N. Talman.

To Rent.

PANEL OR STAKE TRUCKS—½ TO 2 TON; perfect cond.; rent without driver by day, week or year; low rates. Delaware 7272.

2 TON TRUCK, STAKE BODY. DRIVER wishes work with truck. Call Alb. 3737.

OWN. WITH 1,500 G. OIL TRUCK WANTS haulg.; guar. wages. Address J 536, Tribune.

Truck Trailers.

DIAMOND T '36 3-3½ TON TRACTOR, 9.20 tires with sleeper cab and 20 ft. refrigerated trailer, 9.75 duals. Original cost of complete unit, $5,200. Must sacrifice. Will take equity in farm as part payment. Can furnish haul. Address P M 464, Tribune.

AUTOMOBILES WANTED.

$25 TO $50 MORE

FOR GOOD CARS AND TRUCKS. WE CALL ANY TIME, ANY PLACE.

CALUMET 6433

CASH FOR YOUR CAR

We pay off your notes or mortgages; give you cash or another car for your equity.

Col. 7180. 4647 Madison.

USED OR WRECKED CARS OR TRUCKS— City or suburbs. Highest prices paid. We ship parts for cars anywhere in U. S. A. MARTIN AUTO PARTS CO., 2028 Southport-avenue. Ph. Diversey 2772.

MOST CASH FOR YOUR CAR—5 MINUTE SERVICE. IF YOU CAN'T COME IN, CALL US. WE'LL COME OUT. BUTTERFIELD 1285. 7557 STONY ISLAND.

HIGHEST CASH PRICES

paid on Mich.-av. for used cars. See us first. 2247 MICHIGAN. VICTORY 1268.

— — — WANTED—USED CARS — — — Top prices paid. Bring title. Get cash. BIRD-SYKES COMPANY. 34 years of honest dealing. 2215 S. MICHIGAN-AV.

— — — JUNK CARS AND TRUCKS — — — POSITIVELY HIGHEST PRICES PAID. CALL ANYWHERE. CRAWFORD 5077.

FORD, CHEV., PLYM. COUPE OR SED.—'31 or later; cash; from priv. Butterfield 4468.

JUNK CARS AND TRUCKS WANTED — Call Edgewater 2191 till 10 p. m.

PRIV. PTY. DES. LATE SM. SED. FOR cash and lt. '32 Plym. 4 dr. ed. Man. 8067.

MOST CASH FOR '35S, '36S, '37's. CARS all makes. Mr. Stull, 1101 N. Clark.

AUTO REPAIRING, ACCESSORIES.

WILL FINANCE CITY, STATE LICENSES. NOTHING DOWN. 20 MONTHS TO PAY. Complete overhauling, brake relining, wheel alignment, body repairing, paint, upholstery, tires, batteries, auto radios, tops, safety glass, fenders, etc. Estimates, towing free. Established 15 years. 2509-11-13 MILWAUKEE-AV. ALL PHONES BELMONT 4844.

MOTORCYCLES AND BICYCLES.

WAREHOUSE SALE OF REPOSSESSED Bicycles; many models as low as $8.95. 1339 South Cicero-avenue. Open evenings.

MOTOR SCOOTER—ALMOST NEW; PERF. cond. Call Glencoe 81 between 6-9 p. m.

GARAGES—FOR SALE AND TO RENT.

TO RENT—80 CAR GARAGE

AND REPAIR SHOP SPACE. Ideal location on Broadway; $175. PHONE LONGBEACH 8833.

AUTO CREDITS.

$250 CREDIT ON 1938 CHEVROLET. Very reas. Call after 5. Berkshire 7870.

$200 CHRYSLER ROYAL, $150 PLYMOUTH de luxe 1938 credits. Fairfax 3987.

BARTER AND EXCHANGE.

TRADE ARCHERY EQUIPMENT, LATEST and antique guns, bass fiddles, piano accordions, pianos, hall clocks, Indian relics, collection bird eggs, used '37 Packard super 8 sedan, Frazier saddle, Gibson guitars, near 15,000 sq. ft. mod. factory bldg. for farm or jewels. REDSHAW TRADER, Granville, Ill.

WILL TRADE A GOOD GOING GENERAL store in South Dakota for large grocery store in Chicago. Wonderful money making opportunity. For details call JULIUS SCOPE, 1539 S. Kolin. Lawndale 0960.

LOT—LARGE CORNER, ALL CLEAR, 175X 133. Round Lake Beach, Ill. Want stake body truck or what? Seeley 2867.

CARPT., BRK., CONC. WK. FOR FURN., rugs, clths., trk., etc. Address J 315, Tribune.

USED AUTOMOBILES FOR SALE.

YOU GET A

BETTER BUY

from your

BUICK Dealer

FINER CARS.
LOWEST TERMS.
HONEST DEALINGS.

AUBURN '36 SEDAN....$435
Custom built, dual ratio, 4 dr. trk. model. Nicely equip., radio, htr., clock.
LOGAN SQUARE BUICK CO., 2468 Milwaukee. Spa. 6060.

AUBURN '35 MODEL 653....$395
De luxe sedan. Fully equipped. Like new in every detail.
BROADWAY BUICK CO., 5701 Broadway. Lon. 7700.

BUICK '37 SEDAN....$775
Small 8. Finished in blue. Whipcord upholstery. Heater, clock. Like new.
WESTERN-DEVON BUICK, 6100 N. Western. Bri. 6100.

BUICK '37 SEDAN.
Radio, all accessories. Side mounts. $275 down. 100 others to choose from.
LINCOLN PARK BUICK CO., 958 Diversey. Bit. 0970.

BUICK '36 MODEL 90 SEDAN....$895
7 passenger. 6 wheels, trunk, heater, clock, de luxe equipment.
WEST SIDE BUICK SALES, 4666 Washington. Aus. 0700.

BUICK '36 81 TRUNK SEDAN....$697
6 wheels, heater, radio, safety glass. Dark green finish. A clean car.
NORTH SHORE BUICK CO., Maple at Davis, Evanston. Uni. 5962.

BUICK '36 41 SEDAN....$650
4 door. Trunk. Has been driven very little. Guaranteed.
JAMES LEVY BUICK CO., 2257 S. Michigan. Cal. 4626.

BUICK '36 41 SEDAN....$645
Built-in trunk, heater, many extras. Safety lane tested. Guaranteed.
McFARLAND-KEENAN CO., 1243 W. 63d. Nor. 7000.

BUICK '36 48 VICTORIA SEDAN....$595
Fully equipped. Low mileage. Appearance like new. Guaranteed.
OAK PARK MOTOR SALES, 715 Madison, Oak Park. Euc. 4100.

BUICK '36 41 TRUNK SEDAN....$594
Knee action, no draft ventilation, turret top. Metallic grey finish.
NORTH SHORE BUICK CO., Maple at Davis, Evanston. Uni. 5962.

BUICK '34 61 SEDAN....$545
Side mounts, built-in trunk, radio, h. w. htr. Low mileage. Written guarantee.
GORDON MOTOR CO., 6627 S. Western. Pro. 0505.

BUICK '33 MODEL 57....$325
Buick's most popular seller. This car is in fine condition. Safety lane guar.
NORTHWEST AUTO CO., 3801 Lawrence. Key. 7400.

CHEVROLET '36 4 DOOR SEDAN....$550
Touring. Heater, radio. Driven very little. Guaranteed.
JAMES LEVY BUICK CO., 2257 S. Michigan. Cal. 4626.

CHRYSLER '36 7 PASS. SEDAN....$745
Radio, h. w. heater, silk mohair uph. Like new thruout. Written guarantee.
GORDON MOTOR CO., 6627 S. Western. Pro. 0505.

CHRYSLER '35 SEDAN....$445
4 dr. airstream 6 wheel C Z model. Fully equip., including radio and heater.
LOGAN SQUARE BUICK CO., 2468 Milwaukee. Spa. 6060.

DODGE '37 4 DOOR TOUR. SEDAN....$645
Very low mileage. Looks like new. Tires almost new. Safety lane guar.
NORTHWEST AUTO CO., 3801 Lawrence. Key. 7400.

DODGE '37 SEDAN....$615
Touring. Heater, radio. Many extras. A real value.
GERWIG MOTOR SALES, 8443 South Ashland. Ced. 2600.

DODGE '37 TRUNK SEDAN.
Radio, all accessories. $225 down. 100 others to choose from.
LINCOLN PARK BUICK CO., 958 Diversey. Bit. 0970.

DODGE '36 SEDAN....$595
De luxe. Fully equipped. Like new in every detail.
BROADWAY BUICK CO., 5701 Broadway. Lon. 7700.

DODGE '34 SEDAN....$385
4 door. Heater. Many extras. Excellent condition throughout.
GERWIG MOTOR SALES, 8443 South Ashland. Ced. 2600.

DODGE '33 SEDAN....$295
In excellent condition thruout. A real buy. Guaranteed.
SOUTH SHORE BUICK CO., 7320 Stony Island. Mid. 6400.

FORD '36 FORDOR SEDAN....$450
Radio, heater, spotlight. Driven very little. Guaranteed.
JAMES LEVY BUICK CO., 2257 S. Michigan. Cal. 4626.

FORD '36 TUDOR....$425
Original black finish like new. All good tires. O. K. mech. Written guarantee.
GORDON MOTOR CO., 6627 S. Western. Pro. 0505.

FORD '35 SEDAN....$350
4 door. Radio, many extras. $100 down, balance 18 months.
McFARLAND-KEENAN CO., 1243 W. 63d. Nor. 7000.

FORD '34 DE LUXE SEDAN....$196
5 wheels. Black finish. White wall tires. Bargain.
NORTH SHORE BUICK CO., Maple at Davis, Evanston. Uni. 5962.

HUDSON '36 SEDAN....$435
5 wheels. Dark green. 4 dr., with rear comp. Self-shifting transmission.
LOGAN SQUARE BUICK CO., 2468 Milwaukee. Spa. 6060.

LA SALLE '36 SEDAN....$625
4 door. Trunk, heater. Many extras. A real buy.
GERWIG MOTOR SALES, 8443 South Ashland. Ced. 2600.

LA SALLE '35 SEDAN....$550
Used very little. Original condition like new. Guaranteed.
SOUTH SHORE BUICK CO., 7320 Stony Island. Mid. 6400.

LA SALLE '34 SEDAN....$465
Custom body. Black finish. Dual accessories. A1 condition.
WESTERN-DEVON BUICK, 6100 N. Western. Bri. 6100.

NASH '36 TRUNK SEDAN....$525
4 door, 6 cylinder. Radio, heater. Good condition throughout.
WEST SIDE BUICK SALES, 4666 Washington. Aus. 0700.

OLDSMOBILE '36 6 CYL. SEDAN....$645
4 door, trunk. Fully equipped. Low mileage. Perfect condition.
OAK PARK MOTOR SALES, 715 Madison, Oak Park. Euc. 4100.

OLDS '36 "6" SEDAN....$595
Built-in trunk, radio, heater. Black finish. Low mileage. Priced to move.
WESTERN-DEVON BUICK, 6100 N. Western. Bri. 6100.

OLDSMOBILE '35 6 CYL. SEDAN....$475
Built-in trunk, many extras. Low mileage. GMAC low terms.
McFARLAND-KEENAN CO., 1243 W. 63d. Nor. 7000.

PACKARD '36 120 SEDAN....$750
De luxe. Heater, radio, trunk. In superb condition.
BROADWAY BUICK CO., 5701 Broadway. Lon. 7700.

PLYMOUTH '37 SEDAN.
Perfect condition. $195 down. 100 others to choose from.
LINCOLN PARK BUICK CO., 958 Diversey. Bit. 0970.

PLYMOUTH '35 COUPE....$350
See this car today. It is exceptionally clean thruout.
SOUTH SHORE BUICK CO., 6208 Cottage Grove. Mid. 6400.

PONTIAC '37 4 DR. TRUNK SEDAN..$745
8 cylinder. Radio, heater, clock. Cannot be told from new. Guaranteed.
OAK PARK MOTOR SALES, 715 Madison, Oak Park. Euc. 4100.

REO '35 4 DOOR SEDAN....$445
De luxe. Paint like new. Tires excellent. Mechanically guaranteed.
NORTHWEST AUTO CO., 3801 Lawrence. Key. 7400.

STUDEBAKER '37 COUPE....$675
Rumble seat, heater. Black finish. Like new thruout.
WEST SIDE BUICK SALES, 4666 Washington. Aus. 0700.

NO SALES TAX
ADDED TO THESE PRICES
AT YOUR
BUICK DEALERS

USED AUTOMOBILES FOR SALE.

SEE THESE BIG October Values If You Have an Eye FOR REAL VALUE

EVERY ONE OF THE "R. & G." (Renewed and Guaranteed) UNITS CARRY WRITTEN MONEY-BACK GUARANTEES OF 100% SATISFACTION OR 100% REFUND

SPECIALS

'33 Pontiac 4 door sedan....$295
'33 Pontiac 4 door sedan.... 295
'30 Ford Tudor sedan.... 140
'30 Ford Coupe.... 130
'31 Ford Tudor sedan.... 160
'30 Ford Fordor sedan.... 160
'30 Buick 2 door sedan.... 125
'36 Ford Tudor sedan.... 395
'30 Buick 2 door sedan.... 125
'35 Ford Tudor sedan.... 295
'34 Plymouth coupe.... 295
'32 Ford Tudor sedan.... 195
'33 Ford Tudor sedan.... 215
'34 Ford Tudor sedan.... 260
'36 Ford Cabriolet.... 475
'36 Ford Tudor sedan.... 375

EASY—LONG—TERMS
Every Car Guaranteed
LITSINGER'S
925
JACKSON-BI.

AUBURN '36, $445
6 Cyl. Convertible Sedan.
6 wheels, built-in trunk, very classy. YOUR CAR OR 20% DOWN.
CAPITOL FINANCE CORP., 2235 MICHIGAN-AV.

AUBURN—1933 DE LUXE 4 DR. SEDAN. Practically new. Whitewall tires, heater, etc. This car shows very excellent care by its previous owner. See it now for only $295. PACKARD DEALER—3325 MONTROSE.

AUBURN—12 1934 PHAETON; BLACK-chrome; excel. mech. cond. Radio, heater. 6 tires. $450. Telkes Motors, 5971 Ridge.

BUICK 1937, $695
5 pass. de luxe touring sedan. Used. Built-in trunk, all dual equipment. Also 1937 Buick, model 8-61 sedan. Used. 6 wheels, side mounts, built-in radio, heater. Original cost $1,590. Sacrifice for $995. Also 1937 model 8-81 Roadmaster. Used. 4 door 5 pass. custom built sedan. Built-in radio, heater, white wall tires. Original cost $1,700. Sacrifice for $1,085. Your car down, balance 12-24 months. 90 day guarantee.
OPEN DAILY 9 A. M. TO 10 P. M.
State Auto Finance Corp., 3939 Washington-blvd.

BUICK '36, $695
Convertible Sedan
4 door trunk radio; model 80 C. 6 wheels, white wall tires, color black. Cost over $1,800 new. Was well cared for. YOUR CAR OR 20% DOWN.
CAPITOL FINANCE CORP., 2235 MICHIGAN-AV.

BUICK '37 BARGS.
Now priced for quick sale. Current 1937 de luxe sedans. Also '36 sedans. Choice of colors, trunk, radio; $695 down to $595. Your car down, bal. 2 years. 90 day guar. OPEN TO 10 P. M. 7 DAY DRIVING TRIAL.
CENTURY FINANCE CORP., 850 JACKSON-BL.

— — BUICKS—CHEAPER AT FELZ — —
'37 90 Sedan; 7 pass. de luxe.
'37 48 Bro. 5 pass. trunk cpt.
'36 68 Bro. 5 pass. trunk cpt.
'36 81 Convertible sedan, de luxe.
'34 47 Sedan de luxe, 6 wheel.
'34 48 Bro. de luxe, 6 wheel.
'31 56 Coupe. Perfect, a beauty.
The nicest, newest original cars you could want. Priced from $160 to $1,550.
FELZ ALWAYS UNDERSELLS. 1132 DIVERSEY-BLVD.

BUICK '37, $695
Five pass. de luxe touring sedan; dual equipment. Also 1937 model 67 4 door sedan; beautiful black finish, broadcloth upholstery. General white wall tires. Many extras. Sacrifice for $945. Your car down, balance 12 to 24 months; 90 day guarantee.
4618 WASHINGTON-BLVD.

BUICK '37-41
4 door touring sedan; 6 whls., side mts., built-in trunk, heater, full de luxe equip.
C. PETERSEN, MICHIGAN AVENUE CHEVROLET. 2345 MICHIGAN-AV.

BUICK SEDAN
'36 41, $595
6 whls., radio, heater, clock, blt.-in trunk.
Buick, 2468 Milwaukee

BUICK
'37-61 Official's car, used slightly; 4-door 5-pass club sedan; heater, cigar lighter, electric clock, safety glass; an exceptional purchase at $1,095.
EMIL DENEMARK, Inc., 3860 OGDEN-AV. CRAWFORD 4100.

BUICKS—BUICKS
We have several 1933 5 and 7 pass. sedans. All reconditioned and ready to go. Choice for $295. Terms or trade.
2246 S. MICHIGAN

BUICK 1934, $395.
Model 58, 5 pass. touring sedan; best price in Chicago. Paint, tires, mech. perfect. GOLD BOND WARRANTY.
Buick Dlr., 3801 Lawrence.

'33 BUICKS '32
7 passenger sedans. Heater, 6 wire whls., trunk rack, etc. 2 very clean cars. Cab drivers, here's your chance for a real bargain. Terms or trade.
PACKARD DEALER—3325 MONTROSE.

BUICK 1937s
4 DOOR SEDANS.
We have 2 slightly used left. Will be sold today at big disc. Very low mileage.
Buick Dlr., 3801 Lawrence.

Buick '36 81 Conv. Sedan.
De luxe eqpt.; radio, htr.; like new....$975
Buick '36-41 4 dr. tour. sed., rad., htr. $875
Buick '36-51 de l. tour. cpe., rad., htr. $575
LOT, 738 DIVERSEY. 2825 SHEFFIELD.

BUICK 1937, $685
Genuine '37 touring sedan. Used. Unbeatable bargain. Terms to suit.
U. S. AUTO FINANCE CO., 1340 W. 63D.

BUICK—'37 CONV. PHAETON. 6 W. W. All de luxe eqpmt. including 2 spotlights, elec. clock. Spotless. Guaranteed. $165.
Chev. Dlr., 6501 N. Western.

BUICK—'35 66 S. SPT. COUPE; VACUUM power brakes, ride control, dual carb., white wall, super balloons; slightly driven. Original cost $1,500; sacrifice $525. CHEV. DLR., 1111 Chicago-av., in Evanston.

BUICK—'31 SEDANS, MODEL 57; 6 WHLS. For a genuinely good buy see this car at $145. Also other good Buick buy—all models 7800 Stony Island. Phone Sag. 1400.

BUICK '35 67 SEDAN.
4 door. Radio, white wall tires; $545. BIRD SYKES. 2215 S. MICHIGAN.

BUICK—'36-81 SED.; BLK.; WHIPCORD; used very little; like new; white wall tires; new spare; no trades; $800 Wen. 7050.

BUICK—'37-41 4 DR. TRUNK SED....$795 New car dealer. 6201 S. Western.

BUICK—'36 MODEL 48, 5 PASS. TRUNK sed., spec. paint; $625. 6811 S. Halsted.

USED AUTOMOBILES FOR SALE.

Pre-Inventory SALE!

TO BUYERS OF FINE CARS

We are CLOSING OUT the finest selection of high grade cars in Chicago at exceptionally low prices.

LINCOLNS—1931 TO 1934, $175 TO $550

Also a selection of Lincoln-Zephyrs in perfect condition. Money back guarantee. Each and every car brought up-to-date with

1937

hood louvres grille, trim, etc. You cannot tell these 1936 Lincoln-Zephyrs from the present model.

$725 TO $795

ALSO PIERCE-ARROWS, PACKARDS-CADILLACS. Choice selection — practically every body style —and at a price that will interest you.

COME IN TODAY

Every car carries our written MONEY BACK GUARANTEE.

100 OTHERS—$100 UP
Ford Motor Sales Co.
"LINCOLN RETAIL DIVISION."
2220 and 2229 S. Michigan-av. Cal. 7346.
OPEN EVENINGS.

CADILLAC '35 7 PASS.
Fender well sedan; black finish; like new; upholstery spotless; heater; complete equipment; car used but little by wealthy Oak Park family; priced to sell at once.
PHONE, WRITE OR WIRE
HILL MOTOR SALES CO., Largest Packard Dealer in Illinois. 640 Madison-st., Oak Park.

CADILLAC—'36 SPORT COUPE....$895
Opera seats, radio, heater. New car dealer. 6201 S. Western.

CADILLAC — 1937 FLEETWOOD SEDAN. $850 SAVING.
FELZ. 1132 DIVERSEY BLVD.

CADILLAC—12, '31 SPORT SED., RADIO, htr.; 6 whls.; good cond.; $100. Cen. 9515.

CHEVROLET '37, $545
Large selection of '37 Master sedans; used. Choice colors, built-in trunk, radio, heater, de luxe equipped. Now priced down to $545. Your car down, bal. 2 years. 90 day guar. OPEN TO 10 P. M. 7 DAY DRIVING TRIAL.
CENTURY FINANCE CORP., 850 JACKSON-BL.

CHEVROLETS, 1937
TRUNK SEDANS. OFFICIALS' CARS. WHILE THEY LAST.
$575
Chevrolet Dealer Since 1916.
2508 MILWAUKEE-AV.

CHEVROLET 1937, $545
4 door, 5 pass. sedan; used; beautiful black finish; many extras. Also 4 1936 5 pass. touring sedans; built-in trunk; all available extras. Your choice, $425. Your car down, balance 12-24 months; 90 day guarantee.
4618 WASHINGTON-BLVD.

CHEV. '37 4 DOOR SEDAN
Master de luxe; used. Knee action, turret top; built-in trunk, heater, de luxe equip. Cost over $900. Only $675.
C. PETERSEN, MICHIGAN AVENUE CHEVROLET. 2345 MICHIGAN-AV.

CHEV.—'36 TOWN SED.; TRK., TURRET top, hyd. brakes, no-draft vent.; other Chev. features; orig. jet black fin. and oversized w. w. tires; new car appear. thruout. Save $75 at our new low price of $445. Always wide selection of more than 140 o. k.'d values in most makes and models. All prices reduced to next spring levels. CLARK-MAPLE CHEV., 1038 N. CLARK.

Chev. Coach—Bargain
THIS FINE MASTER DE LUXE 2 DOOR SEDAN '34 IS ONLY ONE OF TWENTY WE'RE CLOSING OUT; MAKE AN OFFER.
FELZ, 907 DIVERSEY-BL.

Chev. '37 Town Sedan
Master, built-in trunk [used]. De L., $575. '37 CHEV. Master de luxe coupe, used. White wall tires; heater. Like new. $565.
2247 S. MICHIGAN

Chevrolet '36 Master, $445.
4 door touring sedan, built-in trunk, perfect condition throughout. Terms.
M. & R. MOTOR SALES, 3956 GRAND, AT CRAWFORD.

CHEV.—'32 CONV. COUPE. GOOD TIRES, paint and top. Motor perfect; $175. Terms. INDEPENDENT MOTORS. DE SOTO DLR. 2700 MADISON-STREET.

Chev. '34 Master 4 Dr. Sedan.
Repossessed. Good paint, tires, mech. condition; make your own terms. $285.
RAY TITUS. 5710 BROADWAY.

Chevrolet '36 Trk. Sed., $445.
Town model; perfect; OK guarantee. Chevrolet Dealer. 2508 Milwaukee-avenue.

CHEV.—'31 DE L. SPORT CPE. 6 W. W., r. s. Tires like new. Recond., guar. $165.
Chev. Dlr., 6501 N. Western.

CHEVROLET—'36 4 DR. TRUNK SEDAN Master de luxe; exc. condition....$495 STERNBERG-PONTIAC, 6033 Cottage Grove.

CHEVROLET—1936 MASTER DE LUXE 2 door sedan; new car cond. throut; $395. MID-CITY CHEVROLET, 1147 W. Jackson.

CHEVROLET—1936 DE LUXE TOWN SED. Knee action; turret top; car like new. $535. 1245 Chicago-av., Evanston.

CHEV.—'36 DE L. SED.; TRUNK; O. K. $495. CHEV. DLR., 1111 Chicago-av. in Evanston

CHEV.—'32 COACH; S. MTS., $145; REduced from $225. Newberry's, 1025 N. Clark.

CHEV.—'34 MAS. SED., $285, REDUCED from $375. Newberry Barg. 1025 N. Clark.

CHEVROLET—'35 4 DR. TOUR. SEDAN. Radio, heater. Like new. Sacr. Pro. 1231.

CHEVROLET—'29 4 DOOR SEDAN, VERY nice. $5 down. 6640 South Western.

CHEV.—'35 5 PASS. SEDAN....$385 New car dealer. 6201 S. Western.

CHRYSLER
1935 sedan with trunk. $465.
Also 1935 coach.
1936 coupes, coaches and sedans; one
1937 4 dr. sedan with trunk.
These cars are ready to go.
YOUR OWN TERMS.
Heater free with every car.
450 MADISON-ST., OAK PK.
CLOSED SUNDAY.

CHRYSLER '37 COUPE
1937 6-cyl. OVERDRIVE, extras, $675. Also 1936 Pontiac 6 wheel coupe, $495. Also 1936 Chevrolet de luxe coupe, $395. Also 1936 Olds convertible coupe, $595. Your car down, bal. 2 years. 90 day guar. OPEN TO 10 P. M. 7 DAY DRIVING TRIAL.
CENTURY FINANCE CORP., 850 JACKSON-BL.

Chrysler '37—All Models.
BRAND NEW
UP TO $650 DISCOUNT.
Your car accepted as down payment, balance 12-24 months. Fully guaranteed.
CHRYSLER DEALER.
3910 OGDEN-AV.

CHRYSLER—LATEST '36 DE LUXE 4 DOOR sedan; knee action, air wheels, heater, no-draft vent., etc. Like a new car throut. Sacrifice for only $495. Guar. Terms. DODGE-BENDER-RIEGER, INC.—PLYMTH. 933 WASHINGTON-BLVD.

CHRYSLER—1933 4 DR. SED., GD. COND Will sacr. for cash. Longbeach 9233.

CHRYSLER—'30 COACH, ONLY $95. BUTLER MOTORS, 2512 Michigan-av.

CHRYSLER — 1935 6 SEDAN; RADIO, heater; $445; terms-trade. Austin 3565.

CHRYSLER—'34 AIRFLOW SED.; A1 CON. sed.; spec. paint; $495. 6811 S. Halsted-st.

CHRYSLER—1930, 6 W. W. SEDAN. BEAUT. $10 down. 6640 South Western.

USED AUTOMOBILES FOR SALE.

OCTOBER SUPER-SALE OFFERS BIG SAVINGS

Many outstanding values give you wide choice of the most popular models of today's leading makes with easy terms—low down payments and liberal trade-in allowances. INSIDE SHOWROOM

Chevrolets-Plymouths 1934 TO 1936
SEDANS, ALL COLORS, COACHES. IN NEW CAR CONDITION.
Fords 1931s to 1937s
USED—ALL MODELS.
ALL OTHER MAKES AT LOWEST OF PRICES
YOUR CAR OR $5 TO $35 DOWN.
—BE SURE—
BUY FROM AN OLD, RELIABLE DEALER.
ESTABLISHED 1890.
47 Years of Giving the Most for Your Money.
A FORD LINCOLN ZEPHYR DEALER WHERE R. & G. REALLY MEANS RENEWED AND GUARANTEED.
100% Satisfaction or 100% Refund.
Lawder Bros.
6900 VINCENNES
[Block west of State-street.] Open eves.

De Soto Sedan—Bargain
WE HAVE A DE LUXE SEDAN '33 IN BEAUTIFUL SHAPE THRUOUT. WE'RE CLOSING OUT THIS AND 20 OTHER FINE BUYS; MAKE US AN OFFER.
FELZ, 907 DIVERSEY-BL.

De Soto Airflow '36, $645
4 dr. touring sedan; built-in trunk, heater, many extras. Original cost $1,450. Guar.
4618 WASHINGTON-BLVD.

DE SOTO '35, $395
5 passenger sedan. Will sacrifice.
3000 LAWRENCE.

— DE SOTO '32 4 DOOR SEDAN, $185 — 50 OTHER MAKES, MUST SELL. NORMAL MOTOR SALES. 6727 SOUTH STATE-ST.

DE SOTO—'33 4 DR. SEDAN, LATE SER. Beau. blue finish; spotless interior, best mechanical condition; quick sale price, $285. CLARK-MAPLE CHEV., 1038 N. CLARK.

DE SOTO—1936 TOURING SEDAN....$585 CHRYSLER ILLINOIS CO., 2234 Michigan.

DE SOTO—'37 TRUNK SED.; OFFICIAL'S car. Radio Low mil. Sac. 4140 Irving-pk.

DE SOTO—'32 SEDAN, HEATER, EXC. paint, motor, tires. $200. Hollycourt 4266.

DE SOTO—'33 DE L. CPE.; RUMBLE..$295 New car dealer. 6201 S. Western.

DE SOTO—'37 SED., OVERDR., HTR. $695 WENZEL MOTORS. 1143 DIVERSEY.

DE SOTO—6, '36 TOUR. BROME....$545 Packard Dlr. 6101 N. Western. Bri. 3100.

DODGES
BRAND NEW
1937s
AT LARGE SAVINGS
WHILE THEY LAST. ALL BODY TYPES.
Executive's 4 door sedan finished in ebony black; hot water heater....$645
1936 4 dr. tour. sed. Except. clean....$515
LIBERAL TERMS. NEW CAR GUARANTEE.
KELLY-HEETER, AUTHORIZED DODGE DEALER.
940 N. CLARK

DODGE '37, $595
A Slightly Used Coupe.
Fully equipped—will pass for new.
ALSO
1935 Dodge Coupe for $350.
YOUR CAR OR 20% DOWN.
CAPITOL FINANCE CORP., 2235 MICHIGAN-AV.

DODGE '36 SED., $465
De luxe 1936 touring sedan; built-in trunk comp., dual access., heater, radio equip. It cost $1,015. Positively looks, guar. like new. Your car down, bal. 2 years. 90 day guar. OPEN TO 10 P. M. 7 DAY DRIVING TRIAL.
CENTURY FINANCE CORP., 850 JACKSON-BL.

DODGE
1936, $275
7 pass. sedan. Built-in trunk. Good mechanical condition. Needs fender repair. A rare bargain.
2317-23 MICHIGAN

DODGE—
An Exceptional Buy—
IF YOU WANT A REAL FINE CAR, DRIVEN VERY LITTLE AND IN NEW CAR CONDITION, HERE IT IS; A REAL 1936 DODGE SEDAN PRICED SPECIALLY FOR TODAY AT ONLY $515.
FELZ, 907 DIVERSEY-BL.

Dodge 1936 4 Door Sedan.
Very low mileage. Mechanically perfect. Guaranteed like new. $565.
PASSEN MOTOR SALES, AUTHORIZED DODGE DEALER. 3737 N. WESTERN.

DODGE '36, $475
A four door de luxe sedan, with built-in trunk. Black finish. Mohair upholstery. Here is a real buy. Your car down.
BURKE, 6733 S.Western

DODGE—LATEST '36 DE LUXE 4 DOOR touring sedan; built-in trunk, heater, no-draft vent., etc.; beau. gunmetal finish. Like new. Sacrifice for only $595. Guaranteed. DODGE-BENDER-RIEGER, INC.—PLYMTH. 933 WASHINGTON-BLVD.

Dodge '36 Business Coupe.
Beautiful green finish. Tires and motor perfect. Like new thruout. Only $165 down.
RAY TENNES MOTOR CO., 2451 N. Sacramento at Milwaukee.

— DODGE—'33 4 DOOR SEDAN. DUAL — equip.; heater; very clean. Only $325.

$25 Down at Krolls
DODGE-PLYMOUTH DEALER.
USED CAR LOT. 7215 S. HALSTED.

DODGE 1936, $645.
4 door trunk sedan. Like new. Very low mileage. Traded on large '38 Buick.
Buick Dlr., 3801 Lawrence.

DODGE '34 SEDAN, $367.
Finished in beautiful gun metal. A very clean car and has had exceptional care. Will not last long at our price.
M. J. LANAHAN, INC., 2522 S. Michigan.

DODGE—'34 SEDAN; 4 DR.; HEATER; PERfect finish and mech.; only $345. Also 6 others—1936's, '35s—at reduced prices. 7800 Stony Island. Phone Sag. 1400.

DODGE—1936 7 PASS. TOURING SEDAN; built-in trunk; h. w. heater; dual equip.; new car condition. Priced low. Guaranteed. McFADDEN, DODGE DLR., 2810 MADISON.

Dodge '37 Tour. Sedan, $650.
Heater, built-in trunk; an extra value car. TITUS. 5710 BROADWAY.

DODGE—'35 SEDAN; FULLY EQPD....$385 Heater, other extras; original condition. SUNNYSIDE MOTORS, 4511 LINCOLN-AV.

DODGE—'37 4 DR. TRUNK SEDAN. De luxe equip.; beauty for $675. New car dealer. 6201 S. Western.

DODGE—'34 SED.; RADIO; A1, $295. REduced from $385. 1025 N. Clark-street.

DODGE—'37 DE LUXE 4 DR. SED. WH. W tires. Like new. Will sac. Pros. 1231.

DODGE—'36 4 DR. TOUR. TRK. SED..$495 New car dealer. 6201 S. Western.

DODGE—'36 DE LUXE COUPE....$459 MID-CITY CHEVROLET. 1147 W. Jackson.

USED AUTOMOBILES FOR SALE.

Cadillac—La Salle

LOW PRICES — BETTER CARS

CADILLAC '37 "60" touring sedan..$1,495
CADILLAC '36 "70" touring sedan.. 1,300
CADILLAC '36 "70" 2 pass. coupe.. 1,375
CADILLAC '36 "60" touring sedan.. 925
CADILLAC '35 "10" 5 pass. sedan.. 650
CADILLAC '34 "10" town sedan.... 600
CADILLAC '34 "10" 5 pass. sedan.. 550
CADILLAC '34 "20" 5 pass. sedan.. 550
CADILLAC '32 V-12 7 pass. Imperial 275
CADILLAC '33 V-8 town sedan.... 250
CADILLAC '30 V-16 5 pass. sedan.. 125
CADILLAC '30 V-16 7 pass. Imperial 100
LA SALLE '36 touring sedan.... 700
LA SALLE '35 touring coupe.... 525

OTHER MAKES.
AUBURN '36 "852" 5 pass. sedan.. 475
AUBURN '35 touring sedan.... 375
BUICK '36 "91" touring sedan.... 675
CHRYSLER '36 C-7 sport coupe.... 475
CHRYSLER '35 C-6 sedan.... 425
CHRYSLER '33 C-T sedan.... 225
DE SOTO '37 business coupe.... 625
FORD '35 2 pass. coupe.... 275
HUDSON '34 sport coupe.... 250
LINCOLN '30 7 pass. sedan.... 150
PACKARD '36 "120" club sedan.... 650
PACKARD '36 "120" touring sedan 650
PACKARD '34 convertible coupe.... 575
PACKARD '34 "1104" conv. sedan.... 550
REO '34 sedan.... 275

GENERAL MOTORS INSTALMENT PLAN.
CADILLAC MOTOR CAR DIVISION. GENERAL MOTORS SALES CORP.
2258 S. Michigan-av. CALumet 4185.
2015 E. 71st-st. PLAza 6600.
5201 Broadway. LONgbeach 7000.
4110 Milwaukee. KILdare 3775.
4646 Washington-blvd. MANsfield 4646.
820 Madison-st., Oak Pk. AUStin 6072.
1810 Ridge-av., Evanston. ROG. 7100.
108 N. 1st-av., Highland Pk. HOL. 6700.
OPEN WEEK-DAY EVENINGS.

PACKARD SPECIALS.
'34 Olds. 4 dr. sed. Whitew. tires....$295
'34 Hudson de l. 4 dr. sedan.... 285
'32 Lincoln 7 pass. sedan.... 195
'32 Chrysler club sedan.... 175
PACKARD, 24th and Michigan. Cal. 7413.

DODGES
1938s
Are Here!
We Are Compelled to Sell at Once Our Few Remaining
BRAND NEW
1937 DODGES
4 dr. and 2 dr. touring sedans; available at a substantial savings.
1937
OFFICIAL AND EXECUTIVE CARS.
4 door sedans and touring sedans. Variety of colors and equipment. Extremely low mileage. New car guarantee. Priced to sell from
$645
YOUR CAR DOWN, BALANCE 2 YEARS.
"Don't Buy Any Car—See Us First"
The Home of the Dodge Car.
Murphy Motor Sales
Authorized Dodge Dealer,
2720 N. Cicero-av.

DODGE 1937, $595
5 pass. de luxe touring sedan. Used. Built-in trunk, all dual equipment. This car is positively just the same as brand new. 7 to choose from, all colors. Sacrifice for $595. Also 6 1936 4 door de luxe Dodge touring sedans. Radio, heater. Sacrifice $475. Your car down, balance 12-24 mos. 90 day guar.
OPEN DAILY 9 A. M. TO 10 P. M.
State Auto Finance Corp., 3939 Washington-blvd.

FORDS
1933 Tudor....$145
1934 Tudor.... 245
1935 Tudor.... 295
These cars must be sold this week to make room for trade-ins on NEW 1938 CHRYSLERS which are now on display.
Heater free with every car.
260 MADISON-ST., OAK PK.
CLOSED SUNDAY.

FORD '37 CABRIOLET
Used; radio, heater, fender shields; has exceptionally low mileage; maroon finish like new....$595
GLENN E. HOLMES, 30 W. LAKE-STREET. Open evenings.

FORD—LATEST '37 5 PASS. TOUR. SEDAN, used; built-in trunk, no-draft vent., etc. Beautiful gray finish. Like new. Sac. for only $525. Guar. Terms. DODGE-BENDER-RIEGER, INC.—PLYMTH. 933 WASHINGTON-BLVD.

FORD 1937 COUPE, $535.
Model 85; used; beautiful black finish; positively like new; guaranteed. SNOW BROS., AUTH. FORD DLRS. 23 YRS. 1027 South-boulevard, Oak Park.

FORD '35 TUDOR, $250.
$75 DOWN, BALANCE TO SUIT. SLUMBRICK MOTORS, 1711 W. 95TH.

FORD—1934 TUDOR....$5 DOWN TRUNK, HEATER, ETC. McFARLAND KEENAN, 7647 S. HALSTED.

FORD—1933 DE LUXE TUDOR SEDAN; heater; clean car; $235. WRIGHT. 1101 North Clark.

FORD—1936 COUPE; BEAUTIFUL CAR; low mileage. A fine buy at only....$410 HARBOR MOTOR CO., 79th and Vernon-av.

FORD—1936 TUDOR OR COUPE....$375 Special for our October Sale. FORD DEALER. 1520 N. HALSTED.

— — FORD—1932 VICTORIA COUPE — — Priced well below market value. FORD DEALER. 3739 W. NORTH-AV.

— — FORDS—MODEL A'S BARGAINS — — All models. Renewed; guaranteed. J. J. WRIGHT. 7701 STONY ISLAND.

FORD—1931 COUPE....$60 FORD DEALER. 5212 S. ASHLAND.

FORD—'36 BLACK TOURING SEDAN; LOW mileage. $375. Priv. Radcliffe 5426.

FORD—1932 FORDOR; PERF. COND.; Private party; will sacrifice. Bri. 8487.

FORD—1933 TUDOR SEDAN. GOOD CONdition. $150. 2737 N. Cicero-avenue.

FORD—'29 COACH. MOTOR, TIRES AND paint good. $60. 6640 South Western.

FORD—'37 5 PASS. TR. SED.; USED; $495. New car dealer. 6201 S. Western.

FORD—'34 DE LUXE 5 PASS. SED....$195 New car dealer. 6201 S. Western.

FORD—'35 SEDAN; A-1 CONDITION..$295 WILLYS DEALER. 2717 MADISON.

FORD—1935 TUDOR SEDAN; REAL BUY; $225. 4000 West 22d-street.

FORD—1936 TUDOR SEDAN; LIKE NEW; $295. 4000 West 22d-street.

FORD—1936 SEDAN....$95 DOWN MANY OTHERS. 5133 IRVING PARK.

FORD—'37 TUDOR, USED, LOW MILEAGE, sacr., priv. Rockwell 6778 after 4 p. m.

FORD—'29 COUPE; EXCEL. COND.; SACRIfice; priv. party. Lake View 1587.

FORD '31—5 PASS. SEDAN....$95 FORD DEALER. 4918-36 BROADWAY.

FORD—1933 D. L. TUDOR, $195. REC. guar. Garfield Motor. 2 E. Garfield-blvd.

FORD—'34 COUPE; ONLY....$225 SLUMBRICK MOTORS. 1711 W. 95TH.

FRANKLIN—1931 DE LUXE 4 DOOR SEdan, 6 wire wheels. Has had 1 owner. $25 down. McManus Motors, 6640 S. Western.

GRAHAM 1935 SEDAN.
Built-in trunk, 2d series, white wall tires, heater. Bargain at $495. BIRD SYKES. 2215 S. MICHIGAN.

HUDSON '37, $645
De luxe 4 door touring sedan, 6 cylinder; built-in trunk, elec. shift, Hudson radio, heater, gun metal finish. Orig. cost $1,260. Your car down, bal. 2 years. 90 day guar. OPEN TO 10 P. M. 7 DAY DRIVING TRIAL.
CENTURY FINANCE CORP., 850 JACKSON-BL.

HUDSON 1937
Custom touring sedan; radio, hot water heater, electric hand, built-in trunk; positively like brand new; must sac....$575
Studebaker, 2424 Milwaukee

Hudson '36 De L. Tour. Sed.
Repossessed. Radio, heater. Only $585. A safe place to buy. RAY TITUS. 5710 BROADWAY.

HUDSON—1937 4 DOOR TOWN SEDAN. Save $350. C. Zepp. 2950 Lawrence.

USED AUTOMOBILES FOR SALE.

Here's
AN OCTOBER SALE with REAL VALUES!

A Sale That Will End in a Complete Sellout

ALL CARS AND TRUCKS SPECIALLY PRICED TO MOVE NOW.

EASY TERMS AND LIBERAL TRADE-IN ALLOWANCES. COME IN TODAY AND GET A REAL BUY.

MANY "R. & G." UNITS INCLUDED. [Renewed and Guaranteed.]

DODGE—1933 DE LUXE 5 PASS. SEdan; beautiful looking and operating car. It's equipped with twin horns, dual windshield wipers. Wonderful value. Fine, dependable car....$295

PLYMOUTH—1933 5 PASS. SEDAN—A nice, clean one. Special at....$285

BUICK—'36; THE LUXURIOUS MODEL 81 de luxe 4 door sedan; built-in trunk, 6 whls., side mts., dual equipmt., elec. radio, clock, etc. Beautiful black finish. Perfect motor. Looks BRAND NEW. Save about $1,000.

NASH—1932 6 CYL. 4 DOOR SEDAN; equipped with hot water heater, dual wipers, fender lights, etc. A real nice one, reduced for sale to only....$195

J. A. LAVERY
Authorized Ford Dealer.
6529 Cottage Grove
Ph. Midway 5305.

DODGE 1936 COUPE, $445.
PLYMOUTH 1936 COUPE....$365
OLDS 1936 CONVERTIBLE COUPE.... 495
PACKARD 1936 DE LUXE COUPE.... 595
TERRAPLANE 1936 DE L. COUPE.... 445
FORD 1936 CONVERTIBLE COUPE.... 465
Radio, heater, defroster furnished. Your car accepted as down payment, balance 12-24 months; 90 day guar.; 30 day driv. trial. FINANCE.
3910 OGDEN-AV.

Hupmobile '37 Brand New
5 pass. sedan, de luxe equipment. Original cost $1,020. Sacrifice for $795. People's Hupp-Willys Sales. 820 N. Cicero.

LAFAYETTE '36, $465
5 passenger sedan. Best buy in town.
3921 N. CICERO.

LAFAYETTE—1937 TRK. SED.; DRIVEN 2 mo., $745. 1245 Chicago-av., Evanston.

LAFAYETTE—'37 2 DR. SED.; CRUISE GR.; private party; must sell; $695. Wen. 7808.

LAFAYETTE—1936 SEDAN; PRICED TO sell. $445. 1245 Chicago-av., Evanston.

La Salle '37 Sedan
4 door, built-in trunk, radio, heater, white side tires. Orig. cost $1,695. Best offer.
C. PETERSEN, MICHIGAN AVENUE CHEVROLET. 2345 MICHIGAN-AV.

LA SALLE—1937 CONVERTIBLE COUPE 1 LEFT, LATEST V8, 6 WHEEL, RADIO, HEATER, ETC. SPECIAL SHOW CAR AT $400 SAVING. FELZ ALWAYS UNDERSELLS. 1132 DIVERSEY-BLVD.

Lincoln-Zeph. '36, $675
6 pass. de luxe touring sedan. Built-in trunk, radio, heater, white wall tires, all dual equipment. High grade whipcord upholstery. Two to choose from. Beautiful dark green, also black. Must be sold at once. Will sacrifice for $675. Your car down, balance 12-24 months. 90 day guarantee.
OPEN DAILY 9 A. M. TO 10 P. M.
State Auto Finance Corp., 3939 Washington-blvd.

Lincoln Zephyr '37
Sedan. Used very little. $725.
2246 S. Michigan.

Lincoln '33 De L. Sport Sed.
Custom radio, heater equipped; low mileage. $395. 90 day guar. 3910 Ogden.

LINCOLN ZEPHYR—1937 DEMO. SEDAN. Radio, overdrive, low mil.; reas. VESELY BROS. 3813-21 OGDEN.

NASH 1937, $695
4 dr. 5 pass. de luxe touring sedan. Built-in trunk, all dual equipment, heater. Just like brand new. Sacrifice $695. Your car down, balance 12-24 mos. 90 day guarantee.
OPEN DAILY 9 A. M. TO 10 P. M.
State Auto Finance Corp., 3939 Washington-blvd.

NASH—1937 [2 BRAND NEW] AMB. "6" sedans, with heaters, defrosters, de luxe equipment and cruising gears....$875
Also 1937 Lafayette sedan....$575
850 MILWAUKEE-AV. CANAL 1023.

OLDS 1937'S
Overstocked on present series de luxe model sedans. Choice of 6 or 8 cyl., trunk, radio, heater white walls, down to $645. Your car down, bal. 2 years. 90 day guar. OPEN TO 10 P. M. 7 DAY DRIVING TRIAL.
CENTURY FINANCE CORP., 850 JACKSON-BL.

OLDS 1937, $645
6 cyl. 5 pass. de luxe touring sedan. Built-in trunk, all equipment. Also 2 1937 8 cyl. 4 door 5 pass. de luxe touring sedans. All dual equipment, radio, heater. Just like brand new. Sacrifice $795. Your car down, balance 12-24 months. 90 day guarantee.
OPEN DAILY 9 A. M. TO 10 P. M.
State Auto Finance Corp., 3939 Washington-blvd.

OLDS '36, $495.
De luxe touring sedan; radio, heater, defroster furnished. Your car down payment, balance 12-24 months; fully guaranteed. FINANCE CO.
3910 OGDEN-AV.

Olds '35 De L. Tour. Sedan.
Repossessed. Radio, heater. Sell for balance due, $485. A safe place to buy. RAY TITUS. 5710 BROADWAY.

Olds 1937 "6" Sedan.
Built-in trunk, radio, heater. Bargain.
2247 S. Michigan.

OLDS 8 COUPE '35, $395.
Fully equipped, used very little.
Capitol, 2235 Michigan-av.

OLDSMOBILE—'36 4 DOOR SEDAN. Radio, heater. Real buy! 435 S. Plymouth-ct. Harrison 3434.

OLDS.—1936 6 SEDAN. RADIO, HEATER $495; terms-trade. Austin 3565.

OLDS—'34 6 CYL. TOURING SEDAN; LIKE new; sacrifice, $345. Longbeach 4682.

OLDSMOBILE—'34 5-PASS. CP.; GD. COND Priv. party. Will sacr. Col. 5275.

OLDS—ALL YRS., BODY STYLES. LOWEST prices. MAY-OLDS. 7417 S. Halsted.

OLDS — 1935 TOURING SEDAN; WITH trunk. Must sell. 3012 W. 41st-st., 2d flr.

OLDS—'35 6 CYL. TRUNK SED....$395 New car dealer. 6201 S. Western.

PACKARD
Undertakers, Attention.
A full 7 pass de luxe '35 sedan and as clean as brand new. 6 wheel, etc. $765 now. Phone Well. 7802. We'll bring car out to show.

PACKARD 1937 120
4 door sedan, trunk, heater, radio. Flexible steering wheel, clock, etc. This excellent Packard could pass for new. See this bargain at a tremendous discount. Also 3 other '37 sedans as low as....$895 PACKARD DEALER—3325 MONTROSE.

PACKARD.
Private owner 1936 4-dr. sed., 120 model. Complete de luxe equip., including radio, htr., wht. wall tires, seat covers, etc. Very low mi. $750. Washington Gar., 936 N. Clark.

Packard '35 Super 8
sedan. Original cost $3,875. Our price for quick sale, $875. Guaranteed.
2246 S. Michigan.

Packard 120 Con. Coupe, 1935. Just like new, $495.
Capitol, 2235 Michigan-av.

PACKARD—'37 PHAETON; OVERHAULED motor; tires practically new; orig. cost $4,750; sac. $125. Newberry's, 1025 N. Clark.

PACKARD—1937 4 DR. TOURING SEDAN, Like new throut....$845 TWERDAHL, 834 Diversey. Well. 8300.

PACKARD—'37 NEWEST "120" CONV. CPE. De luxe equip., rumble; $500 discount. New car dealer. 6201 S. Western.

PACKARD—1937 DE LUXE CONVERTIBLE coupe; radio, low mileage; sacrifice for cash. Call Diversey 4800, ext. 406.

—PACKARD—1937 SEDAN, BIG DISCOUNT— PACKARD DEALER, 6120 S. WESTERN.

PACKARDS—1937S, '36S, '35S, SEDANS. Packard Dlr., 7605 S. Halsted.

PACKARD—'30 5 PASS. COUPE; RADIO; good cond. $95. 5644 Broadway. Lon. 1056.

USED AUTOMOBILES FOR SALE.

Crash Goes the Market

on Beautiful Evanston Cars for 3 Days Only
Prices from $25 and Up.
DON'T MISS THIS OPPORTUNITY.
We have the car you want, at the price you wish to pay, at the terms you can afford.

A Few Samples:
BUICK '36 touring sedan....$645
DE SOTO '36 touring sedan.... 625
DODGE '37 touring sedan.... 695
DODGE '36 touring sedan.... 575
PONTIAC '36 de luxe sedan.... 545
CHEVROLET '36 touring sedan.... 525
PLYMOUTH '36 touring sedan.... 545
FORD '36 touring sedan.... 445
FORD '36 business coupe.... 385
CHEVROLET '35 touring sedan.... 395
PLYMOUTH '35 de luxe coupe.... 395
DODGE '35 de luxe sedan.... 425
FORD '35 de luxe sedan.... 350
FORD '35 business coupe.... 335
PLYMOUTH '34 business coupe.... 285
PLYMOUTH '34 de luxe sedan.... 325
DODGE '34 de luxe sedan.... 335
FORD '34 de luxe sedan.... 275
CHEVROLET '34 sport sedan.... 325
DODGE '33 de luxe sedan.... 285
FORD '33 de luxe sedan.... 229
HUP '33 convert. coupe.... 195
PLYMOUTH '33 de luxe sedan.... 250
CHEVROLET '32 sedan.... 189
CHEVROLET '31 sedan.... 125
DODGE '31 de luxe coupe.... 150
AUBURN '30 sedan.... 45
BUICK '29 sedan.... 29
CHEVROLET '30 sedan.... 75
DODGE '29 sedan.... 35
ESSEX '29 sedan.... 29
FORD '30 roadster.... 65
FORD '29 coupe.... 65
GRAHAM '31 sedan.... 29
HUPMOBILE '29 sedan.... 29
NASH '29 sedan.... 29
PACKARD '29 sedan.... 75
PONTIAC '29 sedan.... 25

Dampman Schmitt Co.
DODGE-PLYMOUTH DEALER.
1019 Davis-st. Evanston.
OPEN UNTIL 10 P. M.
EVANSTON CARS ARE BETTER CARS.

Transportation Bargains.
$2-$2-$2 Down $2-$2-$2

'33 Olds 4 dr.sed.	$270	'33 Chev. sedan.	$235
'32 Chev. coupe..	175	'33 Plym. P. D..	265
'30 Ford coupe..	60	'30 Ford sedan..	85
'29 Ford coupe..	45	'31 Essex coupe..	75
'29 Pontiac sed..	40	'31 Chev. coupe..	125
'29 Chev. sedan..	45	'31 Pontiac cpe..	135
'30 Chev. cp., r. s.	75	'29 Buick sedan..	25
'30 Dodge coupe.	65	'29 Chrysler sed.	25
'30 Ford roadstr.	70	'29 Nash sedan..	25

90 DAY GUARANTEE.
Walton Finance Corp.
940 MILWAUKEE-AVENUE.

Packard Close-Outs
3 DAYS ONLY
1937 6 AND 120 TOURING SEDANS. Radios, heaters, clocks, defrosters, etc.
OFFICIALS' AND DEMOS.
1937 7 PASS. SEDAN MODEL 1508. Trunk, radio, fender wells, heater: used very little.
SAVING UP TO $850
12 1936 120s.
SEDANS, TRUNK SEDANS, 2 DOORS. CONVERTIBLE COUPES.
FROM $595 TO $795
EXC. SELECTION; ALL GUAR.-RECOND.
REMEMBER, 3 DAYS ONLY, THURS.-FRI.-SAT.
OPEN EVENINGS TILL 10 P. M.
HILL MOTOR SALES CO.,
Largest Packard Dealer in Illinois.
Main Store,
640 Madison-st., Oak Park.
BRANCH: 4550 WASHINGTON-BLVD.

Packard '36 120 Sedan...$750
Equipped with 6 wheels, white walls, radio, heater, trunk; beautiful Wellington gray.
Packard '35 818 Coupe..$750
Luxurious rumble seat coupe; cost $2,875; will please the most critical buyer; excellent condition.
Packard '34 703 Sedan...$575
6 wheels, heater, trunk rack; excellent care by original owner; practically new condition.
Packard '33 656 Club.....$495
Sedan; radio, heater, white walls, trunk; one must see and drive to appreciate.
Packard '32 506 Club.....$295
Sedan; radio, heater, trunk; clean; carefully driven; priced far below market values.
Broadway Buick Co.
5701 Broadway. Lon. 7700.

PACKARD — 1930 CONVERTIBLE COUPE. Class personified! Traded by a north shore sportsman who has most of his cars finished to his order. This is exceptionally attractive. Handsome color combination. Excellent tires —side mounted spare tires and wheels. Brand new convertible top. Motor is very smooth and quick on acceleration. This is a remarkable value at $125. On extra-easy terms. STUDEBAKER BRANCH, 1836 Ridge-avenue, EVANSTON.

Plymouth Coach, $295
HERE IS A GORGEOUS 2 DOOR SEDAN IN BEAUTIFUL CONDITION; A REAL '34 PRICED FAR BELOW THE MARKET FOR SUCH A FINE CAR.
FELZ, 907 DIVERSEY-BL.

PLYM. '36 DE LUXE 4 DR. SEDAN..$510
Hot water heater, dual equipment. $50 or your car down. $25 per month. 1937 STATE AND CITY LICENSE FREE.
ROYAL SALES & SERVICE,
1930 Milwaukee-av., cor. Western. Arm. 9167
2491 Milwaukee. Belmont 1621
DODGE DEALER. "BLUE SEAL CARS."

PLYMOUTH '36, $375.
5 pass. sedan; radio, hater, defroster furn. Your car down, balance 12-24 months. CHRYSLER-PLYMOUTH DEALER.
3910 OGDEN-AV.

PLYMOUTH '33 COUPE,
$350
Very low mileage; orig. cond.; very clean. SOUTH SHORE BUICK CO. 6208 COTTAGE GROVE. MID. 6400.

Plym. '36 7 Pass. Sed., $395.
See Mr. Solberg, used car mgr. Hem. 2600.
Western Mtr., 6445 S. West'n.

Plymouth '35 De L. Coupe.
Repossessed. Wonderful cond. thruout. Sell for bal. due, $375. A safe place to buy. RAY TITUS. 5710 BROADWAY.

— PLYMOUTH—1937 DE LUXE SEDAN — RADIO, HEATER, TRUNK. 1 LEFT—MUST SELL. MAKE OFFER—WILL TRADE. A. BUXTON. 1132 DIVERSEY-BLVD.

PLYMOUTH—'36 COUPE, DE LUXE. DUAL equipment thruout. Virtually brand new car. $465. Terms to suit. Fully warranted. Montgomery Ford Dealer, 2300 Madison-st.

PLYMOUTH — 1935 COUPE; RADIO, heater, etc.; $425. BEN T. WRIGHT. 1101 North Clark.

PLYMOUTH—'36 DE LUXE SEDAN, DUAL eqpt., heater and other extras....$455 SUNNYSIDE MOTORS. 4511 LINCOLN-AV.

PLYM.—'34 COACH; GD. MECH. COND.; htr.; quick sale for cash. Park Ridge 1219.

PLYMOUTH—1932 MODEL P B COUPE Reasonable Pensacola 5703

PLYMOUTH—31 SEDAN. PERF. RADIO heater; must sell. $155 Grovehill 4330.

PLYMOUTH—'34 DE LUXE SEDAN, $375. WARNER MOTORS. 3542 N. CLARK.

PLYMOUTH — '35 TRUNK SEDAN. LIKE new; $375; terms, trade. 2746 N. Cicero.

PLYMOUTH—'36 DE LUXE SED.; RADIO, htr. Will sac. for quick sale. Del. 0810.

PLYMOUTH—'36 COACH; CASH AND TMS. Priv. owner. 8555 Burnham-av., 3d.

PLYM.—'36 DE L. TRUNK SEDAN....$495 New car dealer. 6201 S. Western.

PLYMOUTH—1934 B. S. CPE., RADIO, HTR.. $320. Priv. party. Smith, Hyd. P. 4236.

PONTIAC '37, $650
A 6 cyl. 4 door trunk comp. sedan. Fully equipped—pass for new. YOUR CAR OR 20% DOWN.
CAPITOL FINANCE CORP., 2235 MICHIGAN-AV.

PONTIAC '35 BUS. COUPE.
Original black finish. Like new thruout. Very low mileage. Only $145 down.
RAY TENNES MOTOR CO., 2451 N. Sacramento at Milwaukee.

PONTIAC—'35 5 PASS. TOUR. SEDAN, $445. $45 or your car down. $25 per month. STATE LICENSE FREE
GROSSINGER MOTORS,
2658 LAWRENCE LONGBEACH 7883.

Pontiac '37 6 Cyl. Sedan.
2 door, heater, driven little, $650. JAMES LEVY MOTORS. 2257 S. MICHIGAN.

PONTIAC—'34 DE LUXE 2 DR. SEDAN. Recond. Tires like new. Guarteed. $315.
Chev. Dlr., 6501 N. Western.

PONTIAC—'37 6 CYL., 4 DR. TOURING trunk sed.; 2 left; big discount. New car dealer. 6201 S. Western.

PONTIAC—1936 6 CYLINDER DE LUXE sedan. Like new. Private owner. Priced to sell. Telephone Austin 7838.

PONTIAC—'34 SED. RADIO HEATER. Perf. cond. Good tires. 1647 S. Crawford.

PONTIAC—1930 4 DOOR SEDAN. FINE condition. $5 down. 6640 South Western.

USED AUTOMOBILES FOR SALE.

SAVE REAL MONEY IN THE BIGGEST SALE OF THE FORD DEALERS YEAR

100% SATISFACTION OR 100% REFUND. EASY TERMS—LIBERAL TRADE-IN.

'37 Ford de l. fordor sed., demo., big saving.
'36 Ford touring sedan, radio, htr....$475
'36 Ford tudor sedan. Only....$385
'35 Ford de luxe tudor sedan....$295
'34 Buick 4 dr. sed., trk., radio, heater.$395
'35 Chevrolet 4 dr. sedan. Perfect....$295
'33 De Soto 2 dr. sedan; very clean....$245
'32 Ford 4 cyl. coupe, rumble seat....$185
'31 Nash 4 door sedan. Bargain....$65
'30 Dodge 4 door sedan. Only....$75

W. J. McCARRON, INC.
1132 N. DAMEN-AV.

LOOK.
YOUR LAST CHANCE TO GET A LATE NASH SERIES 1220 OR 1280, 1934 SEDAN, AT
$365.
A really fine late model car in fine condition; fine tires; many extras. GUARANTEED.
NASH SALES, INC.,
FACTORY DISTRIBUTORS.
236 E. 24TH-STREET.
Chicago, Illinois.
2 Blocks East of Michigan on 24th.

BARGAINS
New 1938 Chryslers
Are here. Must clean house SAMPLE BARGAINS.
1936 Dodge 2-dr. sedan....$495
1935 De Soto 5-pass. sedan.... 445
1934 Ford 2-door sedan.... 245
1930 Nash coupe.... 95
These cars are clean and can be bought AT NO MONEY DOWN. 20 MOS. TO PAY.
Heater free with every car.
414 MADISON-ST., OAK PK.
CLOSED SUNDAY.

P-O-N-T-I-A-C-S
BRAND NEW 1937s.
Most Models, Big Discount.
ALSO OFFICIALS' CARS AND DEMOS.
'36 PONTIAC SEDAN; TRUNK....$545
'36 PONTIAC COACH; TRUNK.... 495
'35 PONTIAC SEDAN; TRUNK.... 425
'35 PONTIAC CONVERT. COUPE.... 395
'35 PONTIAC COACH; TRUNK.... 395
'35 PONTIAC COUPE; HEATER.... 375
'34 PONTIAC COACH; HEATER.... 295
'33 PONTIAC COACH; HEATER.... 225
'33 PONTIAC SEDAN; HEATER.... 275
'33 PONTIAC COUPE; BEAUTY.... 225
'32 PONTIAC SEDAN 6; S. M.... 225
F-I-T-Z-P-A-T-R-I-C-K,
AUTHORIZED PONTIAC DEALER.
7727 SOUTH ASHLAND.

PONTIAC 1937, $675
6 cyl. de luxe tour. sedan. Used. Built-in trunk, heater, clock, all dual equipment. Beautiful black. Also 1936 4 door de luxe touring sedan. Built-in trunk, radio, heater, all dual equipment. Sacr. $575. Your car down, balance 12-24 months. 90 day guar.
OPEN DAILY 9 A. M. TO 10 P. M.
State Auto Finance Corp., 3939 Washington-blvd.

— — PONTIAC—'33 4 DOOR SEDAN — — Maroon finish. Beau. cond. Radio. Barg. Also Ford '34 4 door sedan. Barg. NORMAL MOTOR SALES. 6727 SOUTH STATE-ST.

REO 1935, $445.
4 door sedan. Must sac. this almost new car; tires exc., paint perf. Am forced to sell. See Mr. Norman, 4746 N. Hamlin.

ROLLS-ROYCE—4 PASS. PHAETON, CURrent model, $1,350. 2441 S. Michigan-av.

STUDE. 1937, $645
4 door 5 pass. Dictator "6" used de luxe touring sedan. Built-in trunk, all dual equip. High grade whipcord upholstery. Beautiful black. This car positively same as brand new. Sacrifice for $645. Your car down, balance 12-24 months 90 day guarantee.
OPEN DAILY 9 A. M. TO 10 P. M.
State Auto Finance Corp., 3939 Washington-blvd.

STUDEBAKER 1937'S
Positively priced to close out current model PRESIDENT de luxe 4 door trunk sedan and DICTATOR models down to $595. Your car down, bal. 2 years. 90 day guar. OPEN TO 10 P. M. 7 DAY DRIVING TRIAL.
CENTURY FINANCE CORP., 850 JACKSON-BL.

STUDEBAKER '31, $125.
Victoria coupe. This car way above average. Tires paint condition excellent; ideal small car transportation.
Buick Dlr., 3801 Lawrence.

Stude. '30 7 Pass. Sed., $110.
See Mr. Solberg, used car mgr. Hem. 2600.
Western Mtr., 6445 S. West'n.

STUDEBAKER — 1931 LIGHT 6 4 DOOR sedan; clean car; $125. WRIGHT. 1101 North Clark

STUDE.—'34 CPE., RAD., RUM., 6 CYL.$265 New car dealer. 6201 S. Western.

STUDE.—'37 6 CYL. SED. $300 DIS.. 2 LEFT. Studebaker Dealer. 6201 S. Western.

WILLYS '36 SEDAN, $285.
In perfect condition thruout.
24 E. 25TH-STREET. CALUMET 2245.

AUTOMOBILE LOANS.

CASH
in 10 Minutes
on your auto or truck. 20 MONTHS TO PAY. Average monthly cost less than $1.75 on $100 loan. Deal direct with owners. PRIVATE CONSULTATION ROOMS.
WINTER-HIRSCH,
20 YEARS IN SAME LOCATION.
1842 S. MICHIGAN,
4653 W. MADISON.
CALUMET 4290. AUSTIN 1243.
UNDER STATE SUPERVISION.
PLENTY OF FREE PARKING SPACE.

AUTOMOBILE HOUSE TRAILERS.

NEW DE LUXE TRAILER, SLEEPS 4 PEOple, fully equip., ready to live in. $295. TMS 2441 S. MICHIGAN-AV. Op. EV.-SUN.

— 10 TRAILERS WANTED FOR CASH — 10 Fruehaufs, 22 ft. long, open top; good condition and priced right. Seeley 0330.

ROYAL AND ALMA TRAILERS—DEMOS. and used; terms. Orr. 2634 S. Michigan.

1937 SCHULT HOUSE TRAILERS—4 MODels. Big discount. 5133 Irving Park.

TRAIL-A-HOME TRAILER, 20 FT. LIKE new. Barg. 16 ft. new. 2772 E. 75th-st.

AUTO TIRES.

NEW U. S. ROYAL 2DS. SAVE UP TO 50%. SERLIN TIRE CO., 1400 S. MICHIGAN.

TERMS OF SUBSCRIPTION OF THE TRIBUNE.

Order for mail subscription must be accompanied by remittance to cover.

Rates in Illinois [outside Chicago], Indiana, Iowa, Michigan, and Wisconsin:

Daily, without Sunday, one year, $5.00; six months, $2.50; three months, $1.25; two months, $1.00; one month, 50 cents.

Daily with Sunday, one year, $12.50; six months, $6.25; three months, $3.15.

Sunday only, one year, $7.50; one month, $1.00.

Rates of subscription in postal zones 3 and 4 [measured from Chicago], outside of Illinois, Indiana, Iowa, Michigan, and Wisconsin:

Daily, without Sunday one year $7.50; one month, $1.00.

Sunday only, one year, $7.50; one month, $1.00.

Daily and Sunday, one year, $15.00; one month, $2.00.

Rates of subscription in zones 5, 6, 7, and 8 [measured from Chicago], Canada and Mexico:

Daily, without Sunday, one year, $12.00; one month, $1.50.

Sunday only, one year $7.50; one month, $1.00.

Daily and Sunday, one year, $19.50; one month, $2.50.

Foreign: Daily Tribune only, $25.00 per year; with Sunday, $42.00 per year.

Give postoffice address in full, including county and state. Remit in express money order, draft, or in registered letter at our risk to The Tribune company, publishers, Tribune Square, Chicago.

We cannot be responsible for currency sent through the mail.

Persons wishing to take The Tribune by carrier may order it by postal card or telephone Superior 0100. When delivery is irregular make complaint.

All unsolicited manuscripts, articles, letters, and pictures sent to The Tribune are sent at the owner's risk, and The Tribune company expressly repudiates any liability or responsibility for their safe custody or return.

MEMBER OF THE ASSOCIATED PRESS

The Associated Press is exclusively entitled to the use for publication of all news dispatches credited to it or not otherwise credited to this paper, and also to the local news published herein.

All rights of republication of special dispatches herein also are reserved.

Chicago Daily Tribune
THE WORLD'S GREATEST NEWSPAPER
THURSDAY, OCTOBER 21, 1937.

Engineer Acts to Regulate Trafic on Link Bridge—Spectator Faints as Shanahan Will Trial Opens

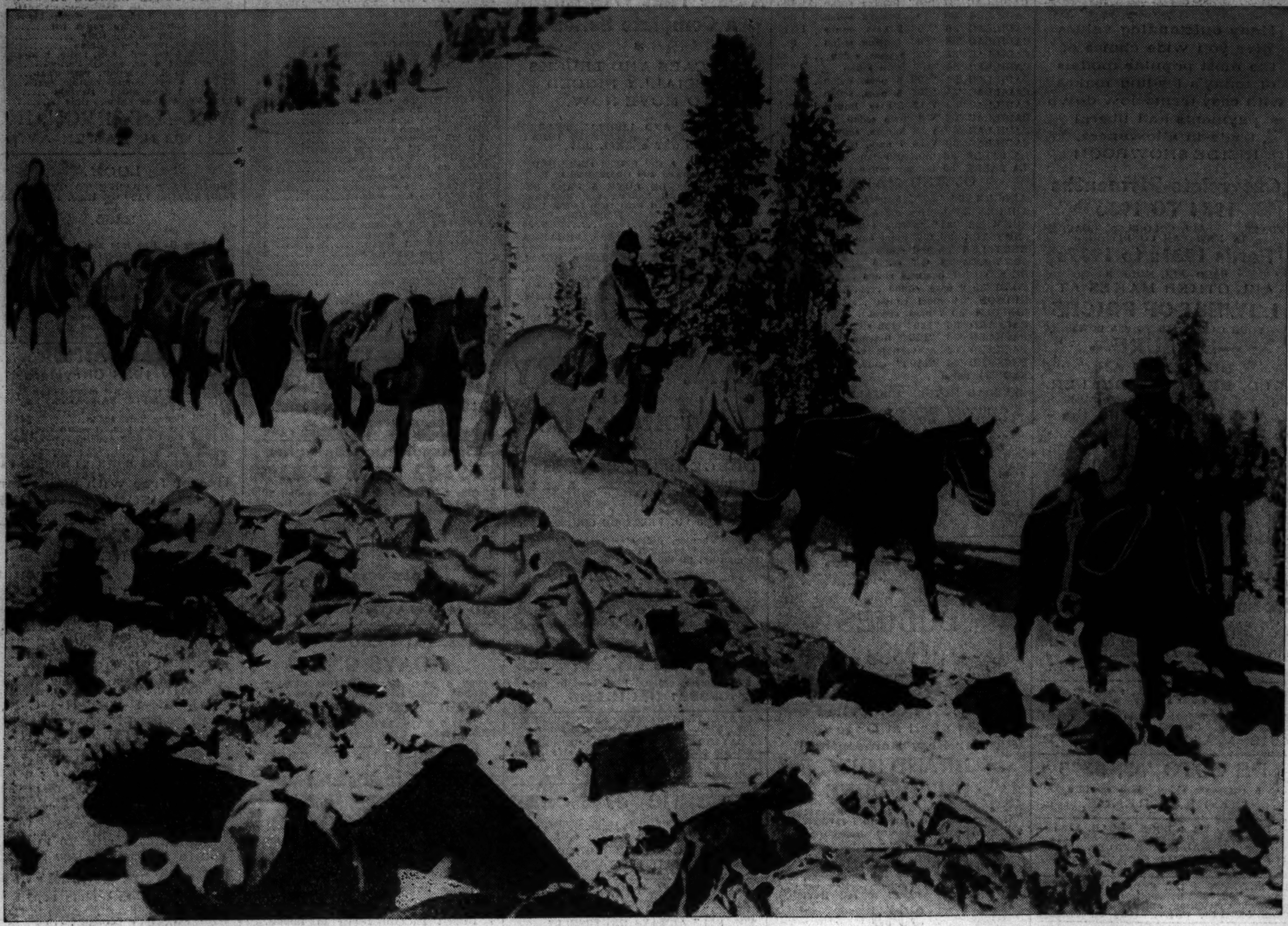

[Acme Photo.]

BODIES OF NINETEEN VICTIMS REMOVED FROM WRECKAGE OF LUXURY AIRLINER; PROBES BEGIN—Pack horses lined up in the snow at scene of United Air lines crash 80 miles east of Salt Lake City, Utah. The difficult task of taking the bodies of the sixteen passengers and three crew members to Evanston, Wyo., was completed as three investigations into the worst American aviation accident got under way. Relatives yesterday claimed the bodies from the mortuary at Evanston, but the officials hunting the cause of the wreck remained in a camp near the scene of the accident.

(Story on page 2.)

[TRIBUNE Photo.]

SPECTATOR FAINTS WHILE ATTENDING COURT HEARING—N. A. Schommer was a spectator yesterday at the Shanahan will fight in courtroom of Judge Feinberg. He fainted during the hearing and was carried into a corridor to be revived. Standing over him are Anton Cichowicz, chief bailif (right), and Bailif Walter Rouzn (left).

(Story on page 5.)

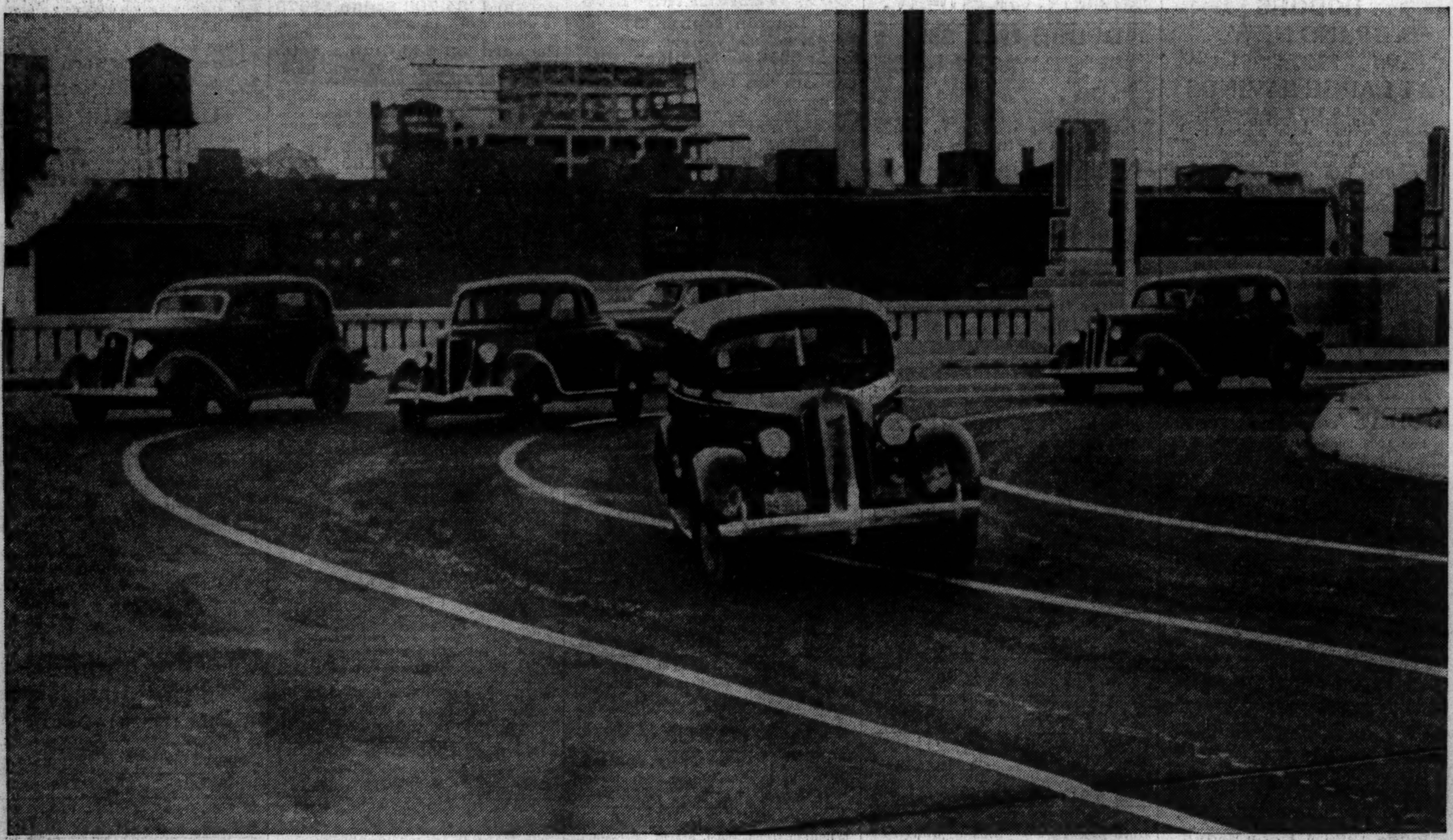

[TRIBUNE Photo.]

MOTORISTS FAIL TO STAY IN MARKED TRAFIC LANES ON RIGHT ANGLE TURNS OF NEW BRIDGE—A car which bore license plates issued to Frank C. Bonafede, 312 Locust street, leaving its lane on the new outer drive bridge yesterday, thus forcing two other machines (at left) toward the outer curbing. Engineers report that it is difficult for autos to keep in the marked lanes at the speed of 30 miles an hour permitted on the bridge approaches. A speed of from 15 to 18 miles per hour is called reasonable if the driver expects to obey the rules.

(Story on page 17.)

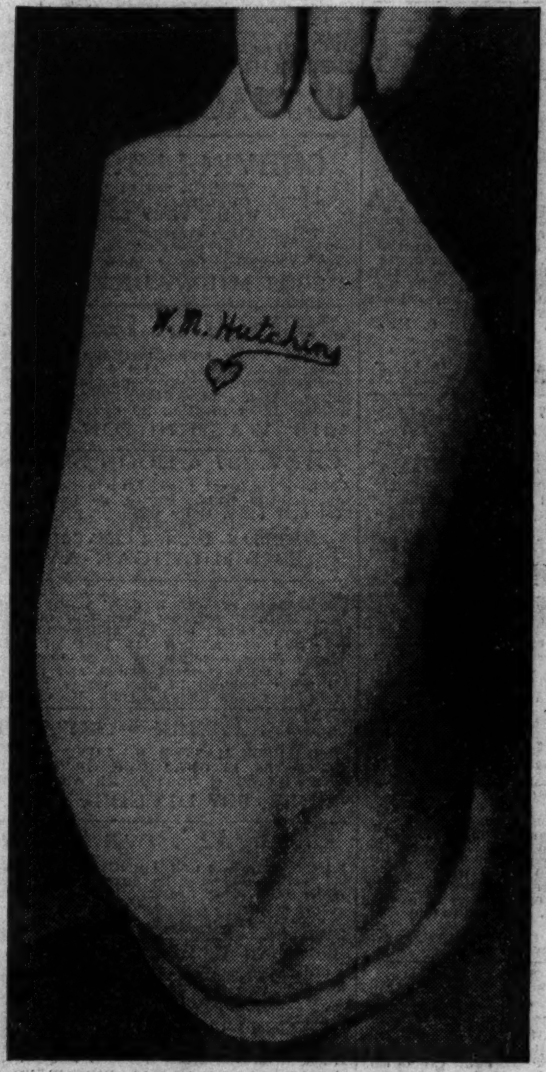

[Associated Press Wirephoto.]

WIFE QUITS HER HUSBAND, BUT SHE "KEEPS HIS NAME"—Mrs. Edith McDougall Hutchins of San Francisco (right) was wooed and won by Special Policeman Mark Hutchins, who insisted she have his name and a heart tattooed on her leg (left). Yesterday she obtained an annulment, losing her husband, but the name remains.

(Story on page 1.)

[TRIBUNE Photo.]

CHICAGO TRIPLETS CELEBRATE SECOND BIRTHDAY TODAY; GAIN 78 POUNDS IN TWO YEARS—Bernard, Richard, and Edward Harenberg (left to right) with three cakes in their home at 9431 South Albany avenue last night, the eve of their second birthday. Children of Mr. and Mrs. John Harenberg, the three weighed a total of 10 pounds at birth. Now Bernard and Edward each weigh 30 pounds and Richard tips the scale at 28 pounds. The boys will receive snow suits of the same color, pattern, and size as their birthday presents.

(Story on page 5.)

THEY HEAR PRAISE FROM PRESIDENT ROOSEVELT AT DEDICATION—Senator Carter Glass of Virginia and Mrs. Woodrow Wilson, widow of President, at opening of new federal reserve building in Washington. President Roosevelt praised his wartime predecessor and the leadership of Senator Glass in the establishment of the reserve system.

[Associated Press Wirephoto.]

(Story on page 7.)